THE CHRISTIAN SCIENCE MONITOR

LAST EDITION | BOSTON, MASS., WEDNESDAY, APRIL 17, 1912—VOL. IV., NO. 121 | PRICE TWO CENTS

CHESTER GETS INTO WIRELESS ZONE OF CUNARDER CARPATHIA

Rescue Ship Tells Scout Cruiser That Names of All First and Second Cabin Passengers Have Been Sent

MORE ARE COMING

List of Those From Steerage Will Be Relayed by Government Vessel When Conditions Right

Definite news from the steamship Carpathia, moving slowly toward New York with 868 survivors of the White Star liner Titanic on board, was received this afternoon when Commander Decker of the scout cruiser Chester, which left with the Salem last night to meet the rescue ship, notified the navy department at Washington at 1:15 p. m. that he had established communication with the Carpathia.

A message that followed read:

"The Carpathia states that the list of first and second-class passengers and the crew have been sent ashore. The Chester will relay the list of third-class passengers when convenient to the Carpathia."

There are only 705 survivors of the Titanic on board the Carpathia according to a wireless message received in New York at 1:10 this afternoon. It came from Winfield M. Thompson, a Boston newspaperman, who is a passenger on the Franconia. He says that the Carpathia will reach New York about 8 o'clock tomorrow night.

Representative Calder of New York this afternoon introduced a resolution in Congress providing for an international conference to arrange for a proper inspection of vessels.

Announcement was made at Washington this afternoon that no revenue cutters would be sent to act as a convoy of the rescue ship Carpathia.

The National Electric Signaling Company's station in South Brooklyn picked up a message from the scout cruiser Salem at noon reporting the position of the Carpathia at that time as just south of Cape Sable and making 13 knots an hour. The Salem at that time was off Cape Cod.

In the same vicinity are the steamships Franconia, Blucher, westbound; the Sentinel, direction not known, and the scout cruiser Chester, which was sent out to meet the Carpathia. The two latter should be very near each other at this time.

The Leyland liner Californian, bound for Boston, is said to have recovered some of the victims of the disaster and will proceed to this port after thoroughly going over that part of the sea in which the big liner foundered. Officials here say the Californian is due today, but is not expected before Friday.

The revenue cutter Gresham is ready to leave Boston for the Carpathia, but has received no instructions from Washington.

Inquiries concerning Bostonians continue to deluge the White Star offices at 84 State street today.

NEW YORK—A relayed message from Carpathia received here today announced that "all the women are safe." The message was received by Mrs. J. W. Bonnell, of Youngstown, at the Waldorf, from Henry Wick, her brother, who is aboard the Olympic. It is believed the

(Continued on page five, column one)

CHICAGO WOMAN TO HEAD BUREAU

WASHINGTON—President Taft today appointed Miss Julia C. Lathrop of Chicago, to be chief of the new children's bureau. Miss Lathrop is at present associated with Jane Addams in the work at Hull House; is a member of the Board of Charities of Illinois and a Vassar graduate.

Miss Lathrop's appointment is unique in the fact that she is the first woman ever appointed a bureau chief by this government. Her position carries $5000 per annum compensation.

THERE ARE HOSTS OF PEOPLE WHO WOULD WELCOME THE MONITOR IN THEIR HOMES. ARE YOU GIVING THOSE WHO YOU KNOW WOULD LIKE THE PAPER THE BENEFIT OF ITS WHOLESOME CONTENTS? PASS ALONG YOUR COPY TODAY

POSTAGE REQUIRED FOR MAILING TODAY'S PAPER

In United States.....2c To Foreign Countries.....3c

LIST OF SURVIVORS STILL NOT COMPLETE

The following incomplete list of survivors of the Titanic was issued by the White Star line today, as correct:

A

Anderson, Harry
Abelson, Hanna
Allen, Miss Eliz. W.
Appleranelt, Miss
Angle, William
Astor, Mrs. John J., and maid

B

Barkworth, O. A.
Barrett, Karl
Bassina, Miss A.
Bathworth, Miah
Baxter, Mrs. James
Bessette, Miss
Brayton, George A., and wife
Beckwith, R. L. and wife
Bentham, Miss Lillian
Behr, Karl H.
Bishop, D. H., and wife
Blank, Henry
Bonnell, Miss Caroline
Bowen, Miss G. C.
Bowerman, Miss Elsie
Brown, Miss Edith
Brown, Mrs. J. J.
Bucknell, Mrs. Wm.
Burns, Mrs. G. M.
Balls, Ada R.
Biss, Miss Kate
Beane, Edward
Beane, Miss Ethel
Brown, T. W. S.
Bryhl, Miss Dagmar
Bystrom, Mrs. Karolina

C

Calderhead, E. P.
Cardell, Mrs. Churchill
Cardeza, Mrs. J. W. M.
Cardeza, Thos. D. M.
Carter, Miss Lucille
Charles, W. M. E.
Carmacion, Renardo M.
Carter, Mr. and Mrs. William E.
Carter, Master Wm.
Case, Howard B.
Cavendish, Mrs. Turrell W., and maid
Candee, Mr. and Mrs. C.
Casebere, Miss D.D.
Chandasen, Mrs. Victorine
Chafee, Mrs. Herbert F.
Chambers, Mr. and Mrs. N. C.
Carside, Miss Ethel.
Cherry, Miss Gladys
Chevro, Paul
Christie, M. J.
Crosby, E. G.
Crosby, Mrs.
Crosby, Miss
Crowl, Miss Millie M.
Collyer, Mrs. Charlotte
Collyer, Miss Marjorie
Christy, Mrs. Alice
Christy, Miss Julia
Clarke, Mrs. Ada M.
Clark, Mrs. W. M.
Cameron, Miss
Collett, Mrs. Stuart
Caldwell, Albert F.
Caldwell, Mrs. S.
Caldwell, Alden G.
Cummings, Mrs. John B. ()
Charlton W. M.
Camarion, Kenard

D

Daniel, Robert W.
Daniel, H. Haren
Daniel, Miss Sarah
Desette, Miss
Davidson, Mrs. T.
Davidson, Miss Mary
Devilliers, Mrs. D.
Dick, A. A., and wife
Dodge, Washington, wife and son
Dodge, Miss Sarah
Drachenstid, Alfred
Douglas, Walter, and wife
Driscoll, Miss B.
Driscoll, B.
Drew, Mrs. Lulu
Davis, Miss Agnes
Davis, John M.
Duran, Florentina.
Duran, Ascencion
Davis, Miss Mary
Doling, Mrs. Ada
Doling, Miss Elsie

E

Earnshew, Mrs. Boulton.
Emock, Philip.
Endres, Miss Caroline.

F

Flynn, J. I.
Fleghelm, Miss Antoinette.
Franceteli, Miss.
Fortune, Mrs. Frank, Miss Lucille, Miss Alice and Miss Mabel.
Formery, Miss Ellen.
Frauenthal, Dr. Henry and Mrs.
Frauenthal, Mr. and Mrs. T. G.
Frolicher, Miss Marguerite.
Fauntcrope, Mrs. Lizzie.

G

Googht, James.
Genovese, Argene.
Gerreal, Mrs. Mary.
Gibson, Mrs. Leonard.
Gibson, Dorothy.
Goldenburg, Mrs. Samuel.
Goldenburg, Miss Ella.
Gordon, Sir and Lady Cosmo Duff.
Gracie, Col. Archibald.
Graham, Mr. and Mrs. William.
Graham, Miss Margaret E.
Greenfield, Mrs. L. D.
Greenfield, William B.

H

Haussig, M. W.
Halverson, Mrs. A.
Homer, Henry R.
Haraner, Henry
Harder, Geo. A., and wife
Harper, Mrs. Henry S.
Hawksford, W. J.
Hays, Charles M.
Hays, Mrs. Charles M. and daughter, Margaret
Harris, Mrs. H. B.
Hippach, Miss Jean
Hippach, Mrs. Ira S.
Hogeboom, Mrs. J. C.
Hold, Miss J. A.
Hart, Mrs. Esther
Hewlett, Miss Mary D.
Harris, George
Herman, Mrs. Jane
Herman, Miss Kate.
Herman, Miss Alice
Hold, Miss Annie
Hart, Miss Eva
Harper, Miss Nina
Hamalainian, W. and H.
Hamalainian, Anna and son
Hocking, Mrs. E.
Hocking, Miss Nellie
Healy, Miss Norah
Hanson, Mrs. Jennie
Hososons, Masseflame
Hope, Miss Nina.

I

Ismay, J. Bruce

J

Jacobsohn, Mrs. Amy

K

Keane, Miss Nora
Kelly, Miss Fannie

L

Lavory, Miss Bertha
Lesueur, Gustave J.
Leader, Mrs. A. F.
Lines, Mrs. Ernest H.
Lines, Miss Mary C.
Longley, Miss Gretchen N.
Lord, Pierre, designer of the Titanic
Laltoche, Miss Louise
Leitch, Miss Jessie W.
Lamore, Mrs.
Louch, Mrs. Alice
Lehman, Miss Bertha

M

Madill, Miss Georgetta A.
Maban, Mrs.
Marachal, Pierre
Marvin, Mrs. D. W.
Mainy, Miss Roberta
Mellcard, Madame
Middler, Mme. M. O.
Mock, Philip
Merrick, Philip E.
Minderson, Miss Letta
Minnihan, Mrs. W. E.
Minnihan, Miss Daisy
Mellinger, Mrs. Elizabeth and child
Mallet, Mrs. A.
Mallet, Master A.
McGowan, Miss Annie
McDearmond, Miss Letitia
Mare, Mrs. Florence

N

Newell, Mrs. Washington
Newcome, Miss H.
Nye, Mrs. Elizabeth

O

Ostby, E. C.
Ostby, Miss H. R.
Ostby, Mrs.
Omond, Fiennad

P

Peuchen, Maj. A.
Panhart, Miss N.
Potter, Mrs. T., Jr.
Philipps, Miss Alice
Pallas, Emilio
Padro, Julian
Parish, Mrs. L.
Portaluppi, Mrs. E.
Pensky, Miss Ross I.
Pomeroy, Miss Ellen

Q

Quick, Mrs. Jane O.
Quick, Miss W. O.
Quick, Miss P. O.

R

Robert, Mrs. E. S.
Roberts, Mrs. E. S.
Reimano, C.
Roeehle, Miss H.
Richards, W., Jr.
Rosenbaum, Miss E.
Rothes, Countess of
Renango, Mrs. M. J.
Ranelt, Miss Apple
Rebouf, Mrs. Lillie
Ridsdale, Mrs. Lucy
Rugg, Miss Emily
Rothschild, Mrs. M.
Richard, Emile, wife and son

S

Saalfield, Adolphe.
Salaman, Abraham.
Schabert, Mrs. Paul.
Seward, Frederick.
Silvey, Mrs. Wm. D.
Simonius, Colonel Alfonso.
Sloper, William T.
Snyder, Mr. and Mrs. John.
Somine, Mrs. L.
Spencer, Mr. and Mrs. John.
Spencer, Mrs. W. A. and maid.
Stahlin, Dr. Max.
Stengel, Mr. and Mrs. C. E. H. E.
Stephenson, Mrs. F.
Stone, Mrs. George M.
Swift, Mr. and Mrs. Frederick Joel.
Serepeca, Miss Augusta.
Sheddell, R. Douglas.
Steffanson, H. B.
Segesser, Miss Emma.
Smith, Mrs. P. P.
Slayton, Miss Hilda.
Shadell, R. Douglas.
Smith, Mrs. Lucian P.
Slocock, Miss Maud.
Smith, Mrs. Marion.
Silverthorne, R. S.
Skeellery, Mrs. W. N.
Sealy, Miss Norah.

T

Theims, Mrs. George
Trout, Miss Jessie
Thayer, J. B. & wife
Thayer, J. B.
Thayer, J. B., Jr.
Taussig, Miss Ruth
Taylor, E. Z., and wife
Tucker, Gilbert M., Jr.
Thor, Miss Ella
Tucker, Mrs., and maid
Trout, Miss Edina S.
Touch, Miss Alice.

W

Warren, Mrs. F. M.
Weisz, Mrs. Matilda.
Webber, Miss Susan
Wright, Miss Marion
Watt, Miss Bertha
Watt, Miss Bessie
West, Mrs. and two children
Wells, Mrs. Addie
Wells, Miss J.
Wells, Ralph
Williams, Charles
White, Mrs. J. Stuart
Wick, Miss Mary
Widener, Mrs. George D., and maid
Williams, Richard M.
Willard, Miss C.
Wilson, Miss Helen A.
Ward, Miss Emma.
Woolner, Hugh
Warian, Mrs.

Y

Young, Miss Marie

WHITE STAR LINE LIST OF BOSTONIANS

Names of the residents of Boston or nearby known to have been on the Titanic, as corrected by the White Star line officials so far as their information permitted, follow, with report of those known to have been rescued and those not yet heard from:

RESCUED

APPLETON, MRS. E. D., of New York, sister of Mrs. Brown
BROWN, MRS. J. M., of Acton
FUTRELLE, MRS. JACQUES, of Scituate
EUSTIS, MISS ELIZABETH M., of 1020 Beacon street, Brookline
HARPER, MR. AND MRS. HENRY S. AND SERVANT, of Hotel Westminster
HOYT, MR. AND MRS. FREDERICK M., of 2 Standish street, Dorchester
NEWELL, MISSES MADELINE AND MARJORIE, of Lexington, daughters of President A. W. Newell of Fourth National Bank of Boston
STEPHENSON, MRS. W. B., of Haverford, Pa., sister of Miss Eustis.

NOT ACCOUNTED FOR

CLIFFORD, GEORGE Q., of Stoughton, president of the Belcher Last Co.
CORNELL, MRS. R. C., of New York, sister of Mrs. J. M. Brown of Acton, who was rescued.
FUTRELLE, JACQUES—Name is in the list of saved given out in London. It is not in the New York city list
HILLIARD, HERBERT HENRY, buyer for Jordan Marsh Co., home at 42 Hichborn street, Brighton.
MAGUIRE, JOHN E., of Brockton.
McCARTHY, TIMOTHY J., Buyer for Jordan Marsh Co., home at 52 Nelson street, Dorchester.
NEWELL, A. W., president of Fourth National Bank of Boston, home in Lexington.
NORMAN MAXWELL.
PORTER, WALTER L., of Worcesterr.
WHITE, PERCIVAL F., son of Percival W. White.
WHITE, MRS. RICHARD F.
NOTE—Reference to the list of survivors' names in doubt indicates possible rescues of:
KIMBALL, MR. AND MRS. E. N., of 857 Beacon street. Mr. Kimball is president of the Ballet & Davis Piano Company.
MYLES, THOMAS F., of Cambridge.

OPPOSITION TO OWEN BILL IS TELEGRAPHED IN

WASHINGTON—The first indication of opposition to the Owen bill establishing a public health service, which was favorably reported to the Senate on Monday, came yesterday when Senator Jones of Washington read a number of telegrams from physicians and others in his state urging him to vote against the bill on the ground that it interfered with the vested rights of the people. The passage of the bill, said one of the telegrams, meant the establishment of "one of the worst trusts in the world."

After reading these protests, Senator Jones asked Senator Owen if he intended to press his bill.

"I shall certainly do everything in my power to establish a department of health that will make available as far as possible all the information acquired by the scientific world in regard to the preservation of human life," answered Senator Owen.

He then pointed out that the bill as amended has no power to interfere with the practise of medicine or healing, nor to interfere with the people in their choice of any school of medicine or healing. Nor has it the power to take upon itself the functions at present exercised by the various states, he said.

DECISION AWAITED AS TO EXTENSION OF CHESTNUT STREET

Residents of the Back Bay in the vicinity of Chestnut street and the Charles river esplanade are awaiting the decision of the street commissioners on the petition of William C. D. Codman, Robert H. Gardiner, Jr., and others, that Chestnut street be put through to the esplanade.

Henry C. Greene, an architect, has a house and studio on the esplanade and directly in the path of the proposed extension. If the street commissioners rule that the street shall go through to Riverbank Mr. Greene will have to abandon his home and studio with an art gallery.

CALEB CHASE WILL ALLOWED

DEDHAM, Mass.—Will of Caleb Chase of Brookline for the benefit of Salome C. Chase and others was allowed by Judge Flint today. The estate totals $1,465,894.81.

COL. GASTON NAMED TO HEAD MOVE FOR JULY 4 CELEBRATION

Public Recreation League Recommends That He Lead Independence Day Citizens Association

PAGEANT PLANNED

Col. William A. Gaston was recommended today by the Public Recreation League to head the Independence Day Citizens Association, an organization which proposes to conduct the Fourth of July celebration this year as an industrial and historical pageant.

Besides the parades and other usual features, a water carnival on the Charles river basin is recommended. Among the exercises proposed is the reading of the Declaration of Independence in Faneuil hall. It is also planned to have special exhibitions at the public library and art museum. A general and executive committee will soon be selected.

E. B. Mero, secretary of the league, said today that this form of celebration was not intended for Boston alone. He said it has hoped to extend the plan to include the metropolitan district and any other cities and towns that desire to join the movement for a constructive celebration.

BOSTON COMING PORT, DECLARES GEN. BANCROFT

In view of a report Hugh Bancroft, chairman of the directors of the port of Boston, today said: "The Canadian Pacific is likely to think twice before it places an order for four ships of the Mauretania type for the service from Montreal or Quebec to Liverpool.

"It is true that passengers from Boston and New York can get to Montreal in a night, but vessels of the Mauretania type cannot reach Montreal at present. Quebec is 160 miles below Montreal. It is 2826 miles from Quebec to Liverpool, and 2830 miles from Boston to Liverpool, according to the figures published by the Halifax Board of Trade. The United States commissioner of navigation figures the distance to be 10 miles less from Boston.

"Quebec, as well as Montreal, is a closed port for practically half the year. Boston, with its port open the year round and 190 miles nearer Europe than New York, is the coming transatlantic passenger port."

FINAL HEARING ON ARLINGTON STREET HELD

As the result of a final hearing today on the proposed extension of Arlington street, from Boylston street to Park square, the board of street commissioners is now in a position to go on with the preliminary work necessary to carry this project through. Laurence Minot, representing the Park square interests was present at the hearing which was merely a formal affair to comply with the law.

The street commissioners will now commence work on the assessing of betterments and preparing the final order calling for the necessary amount of money which will be sent to Mayor Fitzgerald and later for passage to the city council.

PARTIAL ECLIPSE OBSCURED

Clouds largely obscured the partial solar eclipse at about 5 a. m. today. Little interest is taken in partial eclipses by astronomers, the total eclipse only being of moment to them. Harvard and other local observatories took little note of the eclipse.

REAL ESTATE MEN TALK FOR GREATER BOSTON IN HOUSE

John J. Martin, President of Exchange, Makes Long Speech Favoring Inclusion of 41 Cities in the District

MANY ARE PRESENT

Economy of Administration Pointed Out and Assurance Given That Present Form of Measure Is Unnecessary

Members of the Massachusetts Real Estate Exchange presented their arguments in support of their bill for a municipal corporation including 41 cities and towns in Greater Boston before the legislative committee on metropolitan affairs today.

There were scores of real estate men at the hearing. All the speakers who supported the bill also made it clear that the Massachusetts Real Estate Exchange does not favor annexation or any interference with local autonomy.

John J. Martin, president of the exchange, made a long speech in support of the plan. He said that the exchange does not insist on the bill just as it has been drawn but is willing to have the committee on metropolitan affairs draft another if it contains the same essence of municipal cooperation.

George F. Washburn, chairman of the exchange committee on legislation, who conducted the hearing for the exchange, gave 12 reasons for his support to the bill. Among other results, he said it would bring about higher standards in fire and police departments and would reduce insurance rates.

George W. R. Harriman, a civil engineer, presented charts showing what benefits would be derived.

Alton E. Briggs, secretary of the Fruit and Produce Exchange and a former commissioner of Chelsea, said that the proposed bill contains features he subscribes to. He said the police and fire departments should be brought under cooperative policy and the schools placed under one great system.

John O. Hall, former mayor of Quincy, advocated the bill. He said the development of the port could not be successful without the support of all the surrounding committees.

John B. Dorr of Cambridge, an attorney, spoke for the bill, declaring that Boston has an advantage over Chicago, which enlarged its borders, in the natural interlocking of towns. He believed if the people were to vote on the question after a campaign of education, as is proposed, the bill would meet with general approval. He explained some of the sections of the bill that are considered too drastic by some persons.

At a dinner given by the Massachusetts Real Estate Exchange at the Boston City Club Tuesday night views of residents of almost all of the districts affected were heard.

Speakers introduced by John J. Martin, president of the exchange, were Henry C. Long, Elbridge R. Anderson, Walter B. Grant, Herbert S. Frost, Charles A. Ufford, Jean P. Nickerson of the United Improvement Association, Alton E. Briggs and George H. Carter, former mayor of Chelsea; Frank F. Crane of Quincy, J. L. Cutting of Weston, Henry F. Fiske of Saugus, Eugene Upton and George W. R. Harriman of Malden and Henry B. Humphrey, president of the Pilgrim Publicity Association.

FIRE IN SANTIAGO

SANTIAGO, Cuba—Fire on Tuesday in the central business section of the city did damage to the extent of $250,000.

CHESTNUT STREET FROM ESPLANADE

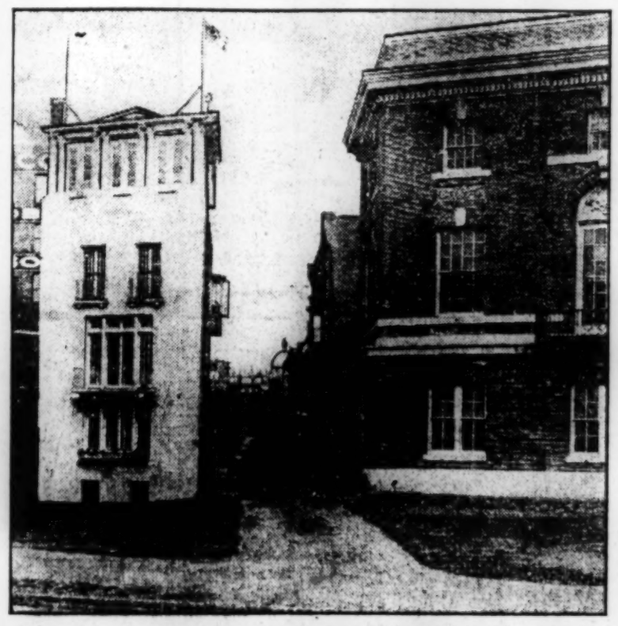

Showing where it will be extended if the decision is favorable with State House in distance

FIREMEN ENDING SIX WEEKS' COURSE IN DRILL SCHOOL

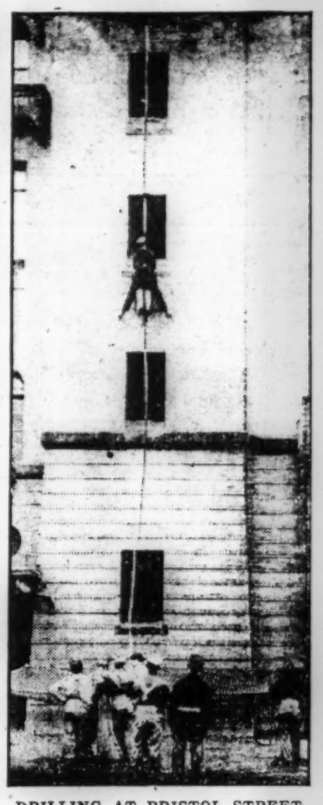

DRILLING AT BRISTOL STREET

Thirty-six probationary firemen are nearing the end of their six weeks' course in the drill school of which Lieut. Charles A. Donahue is department master. They will end their training on April 25.

The school is conducted in the yard at fire headquarters on Bristol street.

GOVERNMENT MOTION IS ALLOWED IN SHOE MACHINERY CAUSE

Judge Dodge today allowed the motion of the government in its suit brought for the dissolution of the United Shoe Machinery Company, filed in the United States circuit court, to dismiss action against the United Awl & Heel Company, the United Fast Color Eyelet Company, S. A. Felton & Son Company, Campbell, Bosworth Machine Company, Boston Blacking Company, J. C. Rhodes Company, Inc., the Russia Eyelet Company, S. O. & C. Co., Thomas G. Plant Company.

These companies demurred from the bill on the ground that it did not appear that they were parties to the combination alleged.

TAFT LEAGUE GIVES OUT LIST OF RALLIES AND THOSE TO SPEAK

Announcement of speakers for the Taft rally at Faneuil hall on Saturday noon with a list of other rallies in the state, was made by the Taft League today.

At Faneuil hall John D. Long will preside and the speakers will include: Herbert Parker, Samuel J. Elder, Guy A. Ham and Melvin M. Johnson.

The Lynn Republican Club will be addressed tonight by John L. Bates. At the city hall, Lawrence, tomorrow evening a rally is arranged for with George H. Utter of Rhode Island, Channing H. Cox and Franklin W. Gause as speakers. The Lincoln Club will have a meeting at the American house tomorrow evening and James F. Cavanaugh and Guy A. Ham will be the speakers.

At the Court Square theater, Springfield, arrangements have been made for a rally on Monday with George H. Utter of Rhode Island, Channing H. Cox and Samuel J. Elder for speakers. On the same evening in Boston there will be a rally at 227 Dudley street, Roxbury, with James F. Cavanagh and other speakers.

Champ Clark clubs have been organized in Cambridge, Norwood, Springfield, Danvers, Wayland, Somerville, Milford, Lawrence, Winchester, Lynn, Gloucester, Lowell, New Bedford, Waltham, Marlboro, Fall River, Everett and Salem.

At Columbia hall, Uphams Corner, last evening John D. Long, president of the Taft League, and the Rev. George L. Cady, supporting Mr. Roosevelt, debated the question.

WELLESLEY GIRLS HOLD ELECTION

WELLESLEY, Mass.—Miss Mary B. Humphrey of New Brighton, N. Y., a member of the junior class at Wellesley College, has been elected president of the student government of that college. Miss Ida Appenzelle of Lancaster, Pa., has been elected secretary.

Other members of the student government will be elected tomorrow.

SOUTH BOSTON PUPILS ARE COMMEMORATING TWO FESTIVAL DAYS

Battle of Lexington and Work of the Humane Society Are Discussed by Children of the High School

MEMORIAL PLANS

Samuel J. Elder and Others Are to Recall Struggles of Patriots on Common at Lexington's Public Square

Combining the observance of Patriots day and Humane day the pupils of the South Boston high school are meeting today to tell what these days mean to them. Augustus D. Small, headmaster has prepared a program which will be used at the last period today as tomorrow is visiting day for the teachers. A majority of the public schools will hold their exercises tomorrow.

On Friday, the day itself, scores of Massachusetts patriotic societies will meet to commemorate the one hundred and thirty-seventh anniversary of the first battle of the revolution. The Lexington Minute Men, under command of Maj. Alfred Pierce will parade and various patriotic events will follow throughout the day.

Mr. Small at the high school today will refer to the allusion of Milton to animals in his Paradise Lost where he pictures all beasts of the earth living in harmony together and will advise the use of gentleness and love in dealing with the domestic animals. He will also allude to the work of George T. Angell, former head of the Massachusetts Society for the Prevention of Cruelty to Animals, and the American Humane Society, which brought about the setting aside of Humane day.

Girls Latin, East Boston high and English high schools have made preparation for short exercises Thursday to bring before the pupils the significance of Patriots day. Elementary schools in most cases in Boston will bring the subject up by special exercises or in the history classes.

Ernest G. Hapgood, principal of the girls Latin, will read "The Psalm of the West" by Sidney Lanier, and will talk to the pupils of the entire school assembled on the meaning of the original April 19. A song, "The Battle Hymn of the Republic," will be sung.

John F. Eliot, principal of the East Boston high, will speak in the assembly hall on the lessons of Patriots day. The history and English classes will study subjects which take up this event.

Exercises will be held on Friday by the Municipal Athletic Association of the city of Boston with features by the children. At 10 a. m. a children's exhibition will be given at Franklin Field, with gymnastics, dancing, games and athletics for boys and girls under 16. At 3:30 p. m. a city athletic meet will be held at the North End park.

The citizens of Lexington and surrounding towns will meet at the town hall Thursday evening for a public commemorative service under the auspices of the Lexington Historical Society. Samuel J. Elder of Winchester will speak on "What Led up to Lexington?" The Nevin Male Quartet will sing patriotic songs.

With the sunrise on Friday, accompanied by the ringing of church bells, detachments of the Lexington Minute Men, detailed by Major Pierce, will raise the flags on the battle green in Lexington center and on the green in front of the fire house in East Lexington.

The parade will start from the East Lexington railroad station at sunrise and will march over the route taken by Paul Revere in 1775. It will include the Lexington drum corps, Clayton Locke, drum major; and the Hancock grammar school color guard under the command of Captain Alton Walker. It will disband at G. A. R. headquarters.

At 10 o'clock a second parade will take place under Major Pierce, forming in East Lexington and marching to Lexington. The lineup will be: Platoon of police, the American Watham Watch Company band, the Lexington Minute Men under Major Pierce and Adjt. George F. Reed, Associates of the Minute Men, invited guests, the Lexington Drum Corps, Lieut.-Col. John W. Hudson camp, 165, S. of V., the George G. Mead post, 119, G. A. R., and several troops of Boy Scouts from South Boston.

From 2:30 to 4:30 o'clock a band concert will be given.

The day's celebration will close with the annual club ball of the Old Belfry Club in the town hall in the evening at 8 o'clock. A reception will be held from 8 to 8:30.

from 8 to 8:30.

The twenty-third annual meeting of the Massachusetts Society of the Sons of the American Revolution will be held in the Old South meeting house, Boston at 10:30 a. m. Friday to elect officers and delegates to the congress of the national society to be held in this city May 20 and 21. Dinner will be served at the American house at 1 o'clock.

Lieutenant-Governor Luce, the Rev. Newton M. Hall of Springfield, J. Lincoln O'Brien, Lee M. Friedman and Vernon A. Field will speak at the dinner.

Send your "Want" ad to

THE CHRISTIAN SCIENCE MONITOR

If you are looking for employment, or for an employee, the Monitor offers you an opportunity to supply your need without the expense of advertising.

THE MONITOR EMPLOYMENT BUREAU

FULL NAME AND ADDRESS OF ADVERTISER MUST BE FURNISHED FOR PUBLICATION OR ADVERTISEMENT WILL NOT BE CONSIDERED

Name.....

Street.....

City..... State.....

CUT ON THIS LINE

¶ State your "want" in 20 words and attach the above coupon, properly filled out.

¶ The above coupon *must* be attached to *insure insertion.*

It will be run FREE

ONE WEEK ON THE CLASSIFIED AD PAGE

Write your advertisement, *attach blank* and mail direct to The Christian Science Monitor, Boston, Mass. The Monitor is read in every city in America.

THIS OFFER DOES NOT APPLY TO ADVERTISEMENTS FOR PERSONS WANTED TO HANDLE GOODS ON COMMISSION OR TO ADVERTISEMENTS SOLICITING BUSINESS PATRONAGE.

MONITORIALS

By NIXON WATERMAN

MADE OVER

"It's a very wise author," the knowing ones say,
Who are by experience used
To stage managers' tactics, "who knows his own play
By the time that he sees it produced."

It is Shakespeare who says, "Our doubts are traitors, and make us lose the good we oft might win, by fearing to attempt." It is not the strength of the enemy without that is to defeat us; if we fail it will be because of the lack of bravery of the one within. The man who goes forth determined to succeed will quite forget to include a white flag of surrender among the belongings he carries with him. "Failure is for those only who think failure," is the way one of today's epigrammatists states it. The general who burned his bridges behind him made it impossible for his forces to retreat or for his army to be defeated. But even this act was evidence to the effect that he entertained something like a doubt that he was going forward to sure and certain victory. Perhaps the still braver leader would have given no thought, one way or the other, to the matter of escape. If a man have faith in himself, he need have no fear of others.

It is next to impossible for a man to be cheated except by himself. "For the dissatisfied man," writes Mountford, "all life is unsatisfactory; and, for one that is contented, the world is full of comforts. And, for the cheerful man, even the easterly wind is musical in the window crevices, and it makes anthems for him in the woods." If a man is brave within, he is well armed for all that he may meet without. A strong helper on each side of a man whom they are seeking to make stand up avail not nearly as much as the man's own determination to stand on his legs. That was a wise Scotch weaver who used to pray daily that he might have a good opinion of himself.

It is recorded that the Chinese say it never pays to respect a man who does not respect himself. "There is a kind of elevation which does not depend on fortune," writes La Rochefoucauld, "It is a certain air which distinguishes us, and seems to destine us for great things; it is a price which we imperceptibly set upon ourselves. By this quality we usurp the deference of other men, and it puts us, in general, more above them than birth, dignity or even merit itself." The whole matter is reduced to a few words in the Scotch proverb: "Be a friend to yersel, and ithers will." We ought to know ourselves best, and if we, with our intimate knowledge, are still distrustful of ourselves, why should we expect others to respect our strength of purpose? "Self-reverence, self-knowledge, self-control, these three alone lead life to sovereign power," writes Lord Tennyson.

ONE cannot enjoy one's self unless one has a self that is worthy of being enjoyed. This does not mean that one must be self-satisfied or conceited or anything of the kind; in fact, it must be a point of view that is quite to the contrary. It is the inner consciousness of the things that one is trying to do and earnestly intends to do that is a sustaining power even at times when the world at large has no means of seeing that one is truly facing toward the light and is going in the right direction. It is not the people outside of us that contribute most to our happiness; it is the one all-important personage within who decides what our lot, day by day, is to be worth. Though he be shut up in a prison the man who still owns a free, broad, beautiful way of thinking can enjoy a sweeter liberty than the one who, though he may roam where he will, is still bound and circumscribed in his methods of thought.

In a household wherein one guest may find nothing to interest or instruct, and hence nothing to enjoy, another will be truly happy with the entertainment with which he finds himself surrounded. It is the gladness of heart that one takes to the house of a friend that makes the friend's house so enjoyable. The man who does not enjoy himself is pretty apt to have himself to censure for his lack of happiness. There is no doubt a world of truth in the assertion that no man can be happy in a fine house unless he possesses the philosophical qualities of thinking that would enable him to be happy without the fine house. First of all, one should be able to enjoy himself; then whatever additional enjoyment he can find in his surroundings and in those with whom he may meet, will be that much additional pleasure.

It is the prevalent notion that small children must be entertained and amused; but it is pretty generally conceded that a grown-up ought to be able to entertain and amuse himself. One is almost moved to think with envy of the mental resources of the bachelor who when for a whole hour a baby was thrust upon his care to be entertained by him thought of the scheme of touching the child's fingertips with molasses and then giving it a feather with which to play, with the result that the child spent the whole hour in removing the feather from the thumb and finger of one hand to the other. No one will find the hours too long or the world uninteresting if he will see to it that he cultivates a self that can be enjoyed. If one cannot enjoy himself, he can scarcely expect others to enjoy what he cannot.

SAFE MARGIN

A marksman should not brag a lot
Because in hunting he
Missed all the hares at which he shot
By just a hare's breadth: see?

A HINT

The man who finds time slips away
Too fast for all he has to do,
Should get a watch that every day
Is sure to gain an hour or two.

AT THE THEATERS

BOSTON

BOSTON—Montgomery and Stone.
B. F. KEITH'S—Vaudeville.
CASTLE SQUARE—"The Galloper."
COLONIAL—"The Siren."
HOLLIS—Miss Billie Burke.
MAJESTIC—Beckstader's Minstrels.
PARK—Miss Hattie Williams.
PLYMOUTH—"Alias Jimmy Valentine."
SHUBERT—"Sumurun."

BOSTON CONCERTS

Friday, Symphony hall, 2:30 p. m., twenty-second public rehearsal, Boston Symphony orchestra, Sylvain Noack, soloist.
Saturday, 8 p. m., twenty-second concert, Boston Symphony orchestra, Sylvain Noack, soloist.

BOSTON OPERA HOUSE

Thursday, Friday and Saturday nights and Friday and Saturday matinees—"Mignon"; Aborn opera company.

NEW YORK

BELASCO—David Warfield.
CENTURY—"The Garden of Allah."
COLLIER'S—"Bunty Pulls the Strings."
CRITERION—Louis Mann.
DALY'S—Lewis Waller.
EMPIRE—"Oliver Twist."
FULTON—"The Typhoon."
GAIETY—"Officer 666."
HARRIS—"The Talker."
KNICKERBOCKER—"Kismet."
LIBERTY—"The Rainbow."
LITTLE—"The Pigeon."
REPUBLIC—"The Woman."
THIRTY-NINTH—"Butterfly on Wheel."
WALLACK—"Disraeli."

CHICAGO

GARRICK—Robert Mantell.
BLACKSTONE—W. H. Crane.
COHAN—"Ready Money."
GRAND—"Officer 666."
ILLINOIS—"When It Comes Home."
LYRIC—Cyril Scott.
McVICKER'S—Aborn Opera Co.
POWERS—John Drew.
STUDEBAKER—Holbrook Blinn.

AT RAILROAD TERMINALS

The baggage department of the New Haven road is loading in Pennsylvania railway steel baggage cars at Roxbury yard the advance scenery of the Metropolitan opera company consigned to Baltimore and West Philadelphia.

New York Central railway private car, No. 490, occupied by Vice-President and General Manager James H. Hustis of the Boston & Albany road, and party, was attached to the western express from South station last evening, en route to New York city via Albany.

The Boston & Maine and Rutland roads have added new jumbo 60 foot baggage cars to the equipment of Boston and Montreal trains operated over the Fitchburg division, via Bellows Falls.

The American Express Company received at South station yesterday over the New York Central lines, a large shipment of Columbia river salmon, loaded in Northern Pacific railway refrigerator cars consigned to the Boston market.

President Charles M. Hays' private car "Canada," passed through Boston today en route from Grand Trunk railway headquarters at Montreal to New York city.

Frank Mann, a Boston & Albany railway engineer, who has looked after the South station terminal work since the opening, has been transferred at his own request to the Millbury branch passenger service.

BOOKS MUST BE SHOWN

Judge Dodge of the United States district court yesterday ordered Warren B. Wheeler and Stillman Shaw of Wheeler & Shaw, Inc., to produce books and papers asked for by the federal grand jury tomorrow at 2 o'clock.

HOUSES AND STREETS OF BOSTON THAT LIVE IN THE HISTORY OF THE CITY

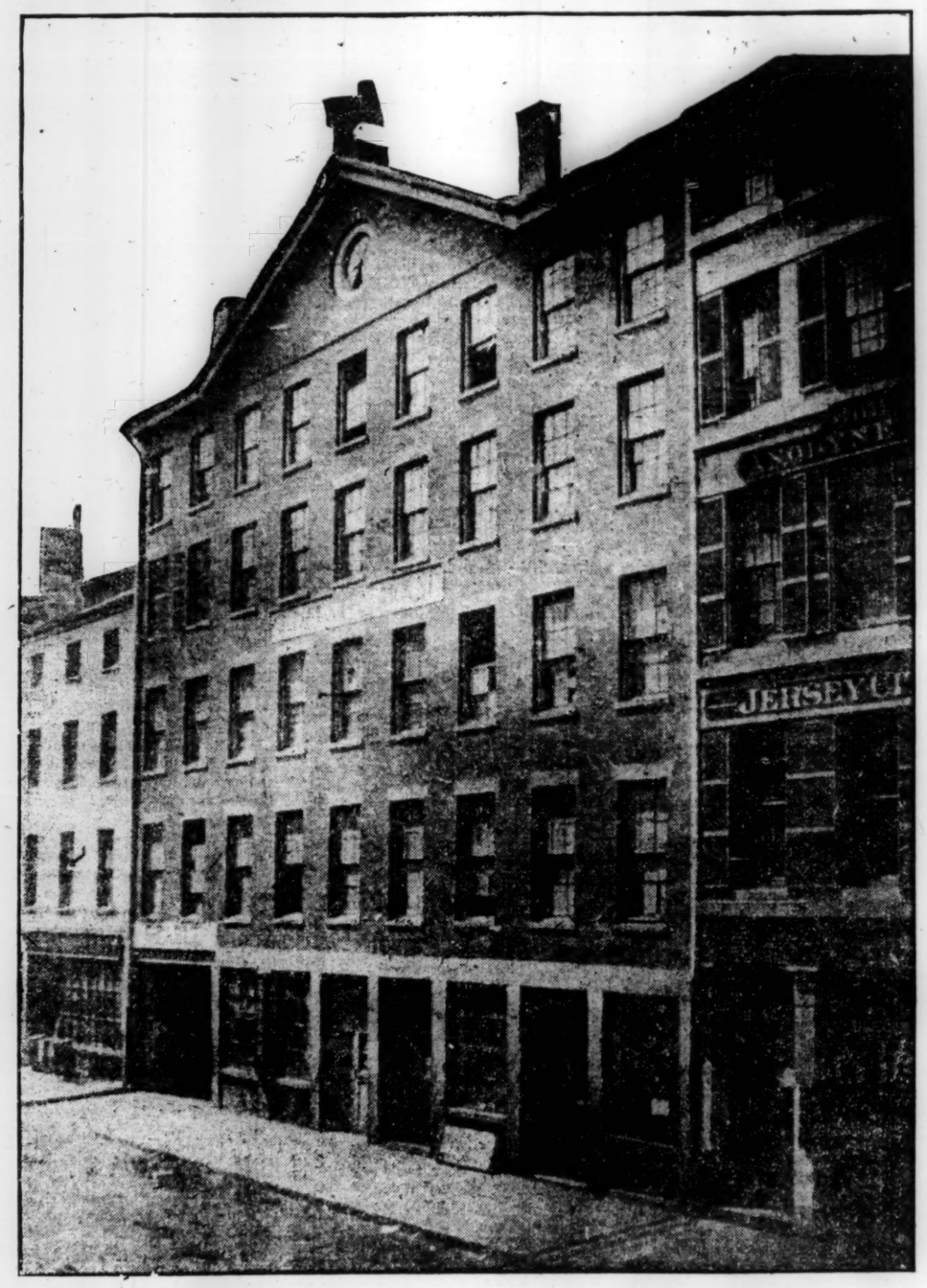

The large building in the center of the illustration is the old custom house on Custom House street, erected in 1808, and is still standing. It was abandoned after the erection of the present structure. In this building Nathaniel Hawthorne was employed. One of the first custom houses was erected on Red Lion wharf, what is now Richmond street, and another was at 10 State street, the scene of the Boston massacre.

CHIEF JUSTICE TO GET DEGREE

MONTREAL, Que.—Sir Melbourne Tait, retiring chief justice of the superior court, will have the honorary degree of doctor of laws conferred upon him by McGill University on May 10.

The decision was arrived at recently by the corporation of McGill University, who considered that Sir Melbourne Tait merited the degree on account of his high legal distinction and his services to public life.

YACHT NAVIGATOR PLACED IN WATER

Navigator, the largest power yacht built north of New York this year, owned by Charles J. Davol of Providence, R. I., was launched Tuesday from the Murray & Tregurtha yard, South Boston.

The Navigator will be used on Massachusetts bay and Long Island sound by her owner, who is a member of the New York Yacht Club.

MAYOR'S APPOINTEES CONFIRMED

Civil service commissioners have sent to the city clerk's office confirmation of the following appointments of Mayor Fitzgerald:

James E. Cole, to be wire commissioner at $5000 a year; Charles E. Phipps, to be a cemetery trustee; Dr. Francis J. Keany, to be a hospital trustee; Daniel H. Coakley, to be a park trustee, these being unpaid boards. All were reappointments.

MASONS TO LAY NAHANT TOWN HOUSE STONE

NAHANT, Mass.—Masonic grand officers and two of the largest affiliated lodges in Lynn will unite with the Masons of this place tomorrow afternoon in laying the corner-stone of Nahant's town house. The mayor and municipal council of Lynn and all the town officers will attend.

The grand officers and suite will be met by a delegation from Nahant at the Boston & Maine station in Lynn and conveyed by electric cars to the town proper. Mt. Carmel and Golden Fleece lodges of Lynn will act as escorts in the parade planned to leave Mitchell's corner at 2 o'clock. Members of the building committee, school board and town officials will ride in carriages.

The new town hall, costing nearly $100,000, is in process of erection at Nahant road and Pleasant street where the principal ceremonies will be held.

BILL PASSED OVER GOV. WILSON'S VETO

TRENTON, N. J.—After passing the Congress redistricting bill over Governor Wilson's veto, the New Jersey Legislature adjourned on Tuesday evening. He refused to take similar action on the grade crossing bill, although the House of Assembly adopted it.

The Republicans of the latter branch now purpose to file the measure as a law, the Governor having made an error in sending it to the wrong house with his veto message, and this will doubtless lead to litigation in the courts.

PLANS FOR NEW BRIDGE COMPLETED

MINNEAPOLIS — Bridge Engineer Oustad has completed plans for the proposed Third avenue bridge. The plans call for a curved bridge 1396 feet long, with an 80-foot roadway, to cost $400,000. It will run from the foot of Third avenue south to the lower end of Nicollet island and then to First avenue southeast.

Curving the bridge was made necessary because of the uncertainty of the foundation of the river bottom just below.

Chairman McInerny of the special committee on new bridges said that work would be begun on the Third avenue bridge as soon as permission to build the structure was received from the war department. Congessman Nye has introduced a bill in Congress asking for this permission. Mr. McInerny said that he expected it would pass before May 1.

ROADS GET TIME FOR OIL BURNERS

ALBANY, N. Y.—Public service commission has granted the application of the New York Central & Hudson River Railroad Company, Delaware & Hudson Company and the New York & Ottawa Railway Company for an extension of time from April 15 to May 1 for the installation of oil burning engines on these lines running through the Adirondack mountains. The companies must be prepared to install oil burning apparatus upon two days' notice should the state conservation commission deem it necessary prior to May 1.

RABBIS DEPLORE INROADS MADE BY SOCIALISM

BALTIMORE—Inroads of socialism among the working class of Jews were deplored in reports and speeches made at the conference of American rabbis here Tuesday.

Rabbi R. J. Coffee of Pittsburgh said he was convinced that more than ever before socialism is being embraced as a creed by Jewish workingmen who are dissatisfied with existing conditions.

The report of the committee which investigated the attitude of the Jewish industrial classes toward the synagogue and their religion said that "the industrial conflict has aroused in some Jews an antipathy for religion, especially the synagogue as the institution of religion, because it is believed that the synagogue has become the bulwark of the rich, the defender and advocate of the modern taskmaster. It is distressing to observe that our altars, always regarded as the unifying and pacifying influence par excellence, have lost their hold on so many of our working people."

INTERVENTION NOT FEARED BY MADERO

MEXICO CITY—No reply to the American state department note, calling on Mexicans to respect the lives of Americans in Mexico, had been made by the department of foreign relations this morning.

The note was discussed by President Madero and his ministers at a special cabinet meeting Tuesday.

President Madero was quoted as saying that in his judgment the note could not be considered as a "prelude of intervention." The note, the President said, could only be explained as indicating a desire on the part of the United States to exhibit to Americans a disposition to care for its citizens and their interests in Mexico.

HUNGARY CABINET DECIDES TO QUIT

NEW YORK—In a Budapest despatch to the New York Times, it is stated that the Hungarian ministry has again decided to resign, and the premier has started for Vienna to inform Emperor Francis Joseph, who is also King of Hungary.

A previous crisis in the Hungarian cabinet was ended in the latter part of March by the Emperor-King's expression of confidence in the cabinet under the premiership of Count Khun von Hedervary. The issue between the Emperor-King and the ministry arose over the question of the King's right to mobilize the reserves. After resigning the ministers consented to remain in office.

WOMAN SUFFRAGE MEETING CALLED

Boston Equal Suffrage Association for Good Government will have a mass meeting in Huntington hall on Monday in support of woman's suffrage amendment campaigns in Kansas, Michigan, Ohio and Wisconsin.

The speakers will be Anna H. Shaw, president of the National American Woman Suffrage Association; Miss Fola La Follette of Wisconsin and Gerard C. Henderson. The association met at the Twentieth Century Club yesterday and discussed legislation and the civil service.

COMPOSER IS SOLOIST

Joshua Phippen, pianist, was the soloist at the final concert of the season of the Winchester Orchestral Association, given in town hall Tuesday evening. Mr. Phippen played the concluding movement of a piano concerto, with orchestra, composed by him, for which he received first prize in a national competition.

SALEM COLLECTOR NAMED

WASHINGTON—President Taft has sent to the Senate the nomination of David M. Little to be collector of customs at Salem and Beverly, Mass. This is a reappointment.

"NEVERBREAK" FISHING RODS

Split Bamboo. Best value for the money.
Fly, 3¼ to 7 oz.....$10.00
Bait.....$10.00
Bait Casting.....$7.00 to $10.00

Best selection of Rods in this market.

Everything in Good Fishing Tackle

Rods Repaired by Expert Help.

Dame Stoddard Co

374 Washington St. Opp. Bromfield.

MR. DONOVAN NEWLY ELECTED CITY CLERK IN FULL CHARGE NOW

James Donovan, who was elected city clerk by the city council yesterday afternoon, qualified for the office today and took charge.

Appropriation orders amounting to about $200,000 are to come before a special meeting of the city council this afternoon in order that some work on the Common and the Franklin Park zoo can be started.

Mr. Donovan was elected on the first ballot, getting six votes, those of John J. Attridge, president, and Messrs. Collins, Coulthurst, Kenny, Hale and McDonald. Messrs. Smith and Ballantyne voted for Wilfred J. Doyle, assistant city clerk, and Mr. Buckley voted for John F. Dever.

Mr. Donovan has pledged himself to an economic administration in accordance with the recommendations of the finance commission, reducing the expenses of the office.

The money to be appropriated this afternoon by the council will come from the Parkman fund and $130,000 will be for the construction of the bird cage at Franklin park and $55,000 for resurfacing Boston common.

The council passed an appropriation bill yesterday amounting to $14,471,444, which is exclusive of $865,000 for water service. The committee made reductions of $2000 in the collecting, $5000 in the public buildings and $20,000 in the division of bridges and ferries, and the health $3000.

The committee increased the election department $15,800 to provide for the presidential primaries.

The total of the bill, including what had already been passed, amounting to $5,582,568, is $20,054,012.

COLD STORAGE FOR FURS

3% WITH REASONABLE MINIMUM CHARGES

OTTO J. PIEHLER INC.
336 Boylston Street
BOSTON

Perfect Bread

appetizing and nutritious, is sure if you use Franklin Mills Entire Wheat Flour.
Franklin Mills Co., 131 State St., Boston

AWNINGS Send postal or Tel. Fort Hill 820, and we will send man with samples and give estimate. WHEELER & WILSON, 15 Merchants Row, Boston.

TRAVEL TALKS

Hotel and Travel Information

¶Hundreds of Monitor readers were aided in their quest for reliable information on resorts and hotels during 1911—
Read This Letter of Appreciation:

Poughkeepsie, N. Y.
Hotel and Travel Department:
I want to assure you that we fully appreciate the work your Department is doing in assisting travelers in such an effective manner.
Sincerely yours,

We perhaps can help you too for the coming season. Try us.

ADDRESS
HOTEL AND TRAVEL DEPT.,
THE
CHRISTIAN SCIENCE MONITOR.

Auto Maps and Guides W. B. Clarke Co 26 & 28 Tremont S

Leading Events in the Athletic World :-: Western Baseball

BASEBALL TEAMS IN BIG WESTERN LEAGUE ARE HAVING BIG WEEK

Conference College Nines Are Beginning to Face Their Strongest Opponents for Title of 1912

CHICAGO IS STRONG

WESTERN CONFERENCE STANDING

	Won	Lost	P. C.
Chicago	1	0	1.000
Illinois	1	0	1.000
Iowa	0	0	.000
Indiana	0	1	.000
Northwestern	0	1	.000

GAMES THIS WEEK

Today, Chicago at Wisconsin.
Tomorrow, Iowa at Illinois.
Friday, Iowa at Illinois, Wisconsin at Purdue.
Saturday, Iowa at Chicago, Wisconsin at Indiana, Illinois at Northwestern.

CHICAGO—With three conference games played and seven scheduled for this week, every big eight team, except Minnesota, is in action, and the conference title season is under way. Chicago heads the percentage column with one victory, having opened the season last Saturday with a victory over Northwestern. Illinois won from Indiana last week, but was tied on Saturday by Iowa. The other nines have been playing games with teams outside the conference, in preparation for the title contests. Illinois and Wisconsin took trips into the South, with some success, and the other teams played with minor aggregations at home.

Present agitation in the big eight over eligibility and rules and the consequent uncertainty of the status of many strong players makes the relative strength of the conference teams something of a problem. Illinois was conceded the best chance in the race, but the loss of four of the best Orange and Blue players, Captain Van Gundy, Light, Pitcher Kemman and Naprstek, puts a different complexion on the situation. Three Iowa players have been protested by Illinois on the summer baseball accusation, Captain Schmidt, third baseman; Sallander, second baseman, and Gittens, pitcher. And some Chicago and Wisconsin players are under investigation.

Chicago seems to have the strongest veteran lineup, with an old player in every position, but a lively contest is promised when the Maroons go to Madison to meet Wisconsin. The Badger's only performances this season resulted in two defeats at the hands of Hugo Bezdek's Arkansas nine, but the Southerners had had more practise. Both Chicago and Wisconsin are strong in the pitching staff. Hruda pitched his first game, against Northwestern, in good form. Besides him Glen Roberts and Carpenter are veterans and Melander, Reichmann and Kennedy are strong new pitchers. The Badgers have Grell and Borchert, last year's standbys.

Illinois and Iowa are due for two more pitchers' battles this week, this time on Illinois territory. Last week's tie game, 1 to 1, makes things interesting. Watts and Zimmer for Iowa are the mainstays in the pitching department and upon these two men much will depend. Ex-Captain Thomas and Phelps in the outfield and Weber at short, are Illinois' main strength with the bat, while Moulton and Curry, in the field, and Strickler at third, lead the batting for Iowa.

Purdue has not been tried out yet, hence little can be said of the Boilermakers' strength compared with Wisconsin. Both teams have large squads out for practise. But Wisconsin's three big games experience this season so far should prove some advantage. Indiana should put up a good game against the Badgers Saturday. The Hoosiers were defeated by Illinois 8 to 4 and faced a shut out until the last half of the ninth when Captain Gill came to the rescue with one of his timely hits which brought in three scores. Cameron and Mitten are not very strong pitchers, however, and will have to do their best to hold the Badger line-up of hard hitters.

Iowa's chance against Chicago may be better judged after the two games against Illinois, but the Maroon combination is regarded the stronger, both as to batteries and hitters. Northwestern put up a good game against Chicago nd should prove an argument for Illinois. Freshman Hale is pitching a brilliant game and receives good support from his team, considering the early season.

GEORGETOWN NINE BEATS HARVARD

WASHINGTON—Georgetown defeated Harvard's baseball team, 5 to 1, here Tuesday, the Crimson players being unable to repeat their performance of the day before. Reynolds' home run over the bank behind center field in the seventh saved the visitors from a shutout. The score:

Innings	1	2	3	4	5	6	7	8	9	R.	H.	E.
Georgetown	1	1	1	2	0	0	0	0	0	5	3	2
Harvard	0	0	0	0	0	0	1	0	0	1	3	3

Batteries, White and Fury; Felton and Rogoyes. Umpirers, McAlee and Betts.

BASEBALL OPENING OF SEASON THURS., APR. 18
Red Sox vs. New York
FENWAY PARK Jersey and Lansdowne Sts.
Tickets on sale at Wright & Ditson's, 344 Washington St., for April 18-19-20.

Western Conference Star Who Has Been Declared to Be Ineligible to Compete

CAPT. C. VAN GUNDY '12
University of Illinois nine

FENWAY PARK IN FINE SHAPE FOR THE FIRST GAME

With the last of the finishing touches put on at Fenway park, everything is in readiness for the opening tomorrow. The turnstiles have been set in place, the management having made every effort to take care of the big crowds in good shape. There will be 18 entrance stiles or more than at any ball park in the country with the exception of the Polo grounds in New York.

While the advance sale at Wright & Ditson's of the reserved seats has been large for the opening and the holiday following, there will be 7500 grandstand seats on sale at the ball park the day of the game.

The electric score board concern has promised to have the electric score board in operation for the opening game. This is the most improved board made, Detroit being the only other club to have one of the same type.

The Letter Carriers Band of Boston will furnish music at the opening game, starting its concert at 1 o'clock. The bandmaster has also arranged for a male quartet to sing.

NATIONAL LEAGUE STANDING

	Won	Lost	P. C. 1912	P. C. 1911
Cincinnati	4	1	.800	.333
St. Louis	4	1	.800	1.000
Boston	3	2	.600	.500
Philadelphia	3	2	.600	.667
Brooklyn	2	3	.400	.500
New York	2	3	.400	.333
Chicago	1	4	.200	.000
Pittsburgh	1	4	.200	.667

RESULTS TUESDAY

New York 8, Boston 2.
Philadelphia 4, Brooklyn 2.
Pittsburgh 8, Cincinnati 2.
St. Louis 20, Chicago 5.

GAMES TODAY

New York at Boston.
Philadelphia at Brooklyn.

NEW YORK DEFEATS BOSTON

Pitcher Marquard was in fine form Tuesday and the New York Nationals defeated Boston 8 to 2. Both of Boston's runs came in the seventh when Catcher Wilson misjudged a fly. McDonald, Kling and Houser figured in a pretty double play. The score:

Innings	1	2	3	4	5	6	7	8	9	R.	H.	E.
New York	0	1	0	0	3	4	0	0	0	8	10	2
Boston	0	0	0	0	0	0	2	0	0	2	6	4

Batteries, Marquard and Meyers, Wilson; Tyler, Dickson and Kling, Rariden. Umpires, Klem and Bush.

PHILADELPHIA WINS AGAIN

BROOKLYN—Philadelphia made it two straight over Brooklyn. Brennan pitched excellent ball for the visitors and was given splendid support. The pitcher was a prime factor in his team's victory, driving in the winning run with a long triple in the seventh. The score:

Innings	1	2	3	4	5	6	7	8	9	R.	H.	E.
Philadelphia	0	1	0	0	0	3	0	0	–	4	7	1
Brooklyn	0	2	0	0	0	0	0	0	–	2	8	0

Batteries, Brennan and Dooin; Knetzer, Schardt and Phelps. Umpires, Rigler and Finneran.

O'TOOLE WINS FOR PITTSBURGH

CINCINNATI—O'Toole was in fine form and allowed Cincinnati only five hits, Pittsburgh winning 8 to 2. While wild, O'Toole was effective with men on bases. Smith, on the other hand, was hit opportunely. Wagner's batting and fielding featured. The score:

Innings	1	2	3	4	5	6	7	8	9	R.	H.	E.
Pittsburgh	0	2	1	0	0	4	3	1	0	– 8	10	1
Cincinnati	0	0	0	1	0	0	0	1	0	– 2	5	3

Batteries, O'Toole and Gibson; Smith and McLean. Umpires, Brennan and Owens.

ST. LOUIS 20, CHICAGO 5

ST. LOUIS—Errors and inability to hit at the right time brought defeat to Chicago and was emphasized by heavy hitting on the part of St. Louis, giving the home team the game, 20 to 5. The score:

Innings	1	2	3	4	5	6	7	8	R.	H.	E.
St. Louis	1	0	2	10	0	2	5	0	– 20	16	0
Chicago	0	1	0	0	0	0	0	1	3 – 5	10	8

Batteries, Steele, Willis and Bliss, Wingo; Cole, Pearce and Archer, Cotter. Umpires, Johnstone and Eason.

TWO TEAMS MEET SATURDAY IN THE FOOTBALL FINAL

Famous English Association Cup Will Be Played for in Crystal Palace by West Bromwich and Barnsley

(Special to the Monitor)

LONDON—The famous football association cup final will be played at the Crystal Palace Saturday. The two finalists on this occasion are a club from each of the two divisions of the league, namely, West Bromwich Albion from division I. and Barnsley from division II. The latter club has never, up to the present, won the final, but the Albion has twice held the cup and has also figured in the semi-final tie no less than eight times.

As is the case with all the older clubs of the league the West Bromwich Albion team's appearance at the Crystal Palace will be very popular and the "Throstles" as they are commonly called are confident of ultimate victory though they undoubtedly have sturdy opponents in the Yorkshire team. Barnsley reached the final in the 1909-10 season so that it is evident they are a good side.

The Albion, however, have not won the cup for 20 years, but this year's team is as fine as they have had recently and can combine a good show of speed with sound defense. Barnsley have had to fight hard for their place, notably in their match with last season's holders in Bradford city, when play was carried on for close on seven hours in all, after which the former just managed to win on the stroke of time. With this performance they have risen considerably in estimation and should give the Albion a good game on the 20th, but the latter, if at their best, should prove too good for the Yorkshiremen though the excellent defense of both sides may make scoring a matter of great difficulty.

BASEBALL PICKUPS

Last time the Braves play here until May 1.

—ooo—

Esmond is playing a great game at short for Cincinnati.

—ooo—

The Brooklyn team has sold Outfielder Coulson to the Newark club.

—ooo—

Detroit won without the great Cobb. Perry who took his place at center batted for .333.

—ooo—

Covington is starting in well this year. To hold Cleveland to three hits is excellent work.

—ooo—

Woods of St. Johns preparatory school held Peabody high to no hits and no runs yesterday.

—ooo—

In Snodgrass the Giants have a fine all-around player. He is as good at first as he is in the outfield.

—ooo—

Marquard pitched a fine game and would have had a shutout but for Wilson dropping Kaiser's fly.

—ooo—

Detroit gets the credit of the first triple play of the season, O'Leary, Bush and Gainor making it yesterday.

—ooo—

Dickinson, who pitched three innings for Boston, looks like a promising newcomer. He was formerly with the Giants.

—ooo—

Alpha Tau Omega and Delta Tau Delta were the winners of the second series of games for the Tufts intramurial trophy.

—ooo—

When the St. Louis Nationals can defeat Chicago 20 to 5 in eight innigs, it looks as if Manager Bresnahan had his men going at their best.

—ooo—

Medford high is making a fine record at baseball this year. Defeating Boston Latin 1 to 0 in 10 innings yesterday gave them their fourth straight victory.

—ooo—

It took the great O'Toole to put Pittsburgh in the winning column. He held Cincinnati to five hits. It was also Cincinnati's first defeat of the season.

—ooo—

Pitcher Harris of Allan school struck out 22 of the 24 batters who faced him in the eight-inning game with Weston high yesterday. His team won 26 to 0.

—ooo—

The Yale varsity nine is said to be a very strong one this year. Manager McGraw of the Giants says it is the strongest Blue team his team has ever played.

—ooo—

Killifer, the catcher secured by the Philadelphia Nationals from Buffalo last fall, is a most promising young player. His throwing to second is fast and sure and he stands up to the bat in good shape.

BOY SINKS WHILE SWIMMING

Joseph Molloy a young Malden boy, sank yesterday while swimming in a creek near the Wellington boulevard, Everett.

AMERICAN ASSOCIATION RESULTS

Minneapolis 2, Indianapolis 2.
Louisville 4, St. Paul 2.
Toledo 4, Kansas City 2.
Columbus 5, Milwaukee 4.

Autos for Hire
Packards, Peerless, Pierce-Arrows.
TELEPHONE OXFORD 996
Allen C. Woodside, 222 Eliot St., Boston

POLO TEAMS OUT; FAST PLAY SEEN AT LAKEWOOD, N. J.

Harry Payne Whitney and Foxhall Keene's Work Chief Feature — Whites Win From Reds, 6 to 2

LAKEWOOD, N. J.—Three polo teams had each a fast inning on the Georgian court grounds here Tuesday afternoon. There were many prominent people present, including Mrs. George J. Gould and friends and J. D. Rockefeller and a party who watched with keen interest the progress of the game.

Harry Payne Whitney appeared on the scene after a few days' absence. The rest seemed to have improved his play considerably, for it was generally conceded that he never played a faster or more brilliant game on this ground. He had a strenuous rival in the person of Foxhall Keene.

The spectators witnessed with keen interest the rivalry of these two champions. Keene displayed a deeper knowledge of the finer points of the game and also excelled as a tactician. But what Whitney lacked in this respect he made up for in impetuous dashes and lightning speed which in a great number of cases won the end he had in view. Waterbury and Malcolm Stevenson were also conspicuous figures in the day's play. The first five periods were fast and brimful of interest. The Whites won by 6 to 2, Whitney, Waterbury, Stevenson and Grace scoring for the winners, and Loew and Rawlins for the losers. The line-up was:

Red—1, W. R. Grace; 2, J. A. Rawlins; 3, W. P. Keene, and back, W. G. Loew.
Whites—1, H. P. Whitney; 2, A. S. Burden; 3, L. M. Waterbury, and back, M. Stevenson.

Then followed a cut in two periods and next four fast periods, which resulted in a 5 to 3 victory for the Whites. Those participating in the final game were:

Whites—1, H. P. Whitney; 2, L. M. Waterbury; 3, M. Stevenson, and back, W. L. Goodwin.
Reds—1, F. Keene; 2, W. G. Loew; 3, W. R. Grace, and back, J. A. Rawlins. Referee, S. Lee.

KANSAS MAYOR'S PORTRAIT PAINTED

KANSAS CITY—A large sized oil painting of Mayor Darius A. Brown in the display window of a local shop, attracted many persons recently. The picture was painted by Miss Betty Kather, of Genesee street, a former student at the manual training school.

It was presented to the city by employees who have served the city during Mayor Brown's term. The picture will be placed in the mayor's office.

AMERICAN LEAGUE STANDING

	Won	Lost	P. C. 1912	P. C. 1911
Boston	4	1	.800	.333
Philadelphia	3	1	.750	.000
Cleveland	4	2	.667	.400
Chicago	3	3	.500	.250
Detroit	3	3	.500	1.000
Washington	2	2	.500	.667
St. Louis	2	4	.333	.400
New York	0	5	.000	1.000

RESULTS TUESDAY

Boston 9, Philadelphia 2.
Washington 10, New York 3.
Cleveland 9, St. Louis 8.
Detroit 10, Chicago 1.

GAMES TODAY

Boston at Philadelphia, postponed.
Washington at New York.
Detroit at Chicago, postponed.
St. Louis at Cleveland, postponed.

BOSTON BEATS ATHLETICS

PHILADELPHIA—Boston won Tuesday's game 9 to 2 by hitting the deliveries of Krause and Danforth hard. Krause lasted only one inning. The game was featured by five double plays, two of which were started on line drives to Gardner; by Wood's striking out 11 batsmen, thus equaling the season's record and the batting of Hooper, McInnis and Wood. The score:

Innings	1	2	3	4	5	6	7	8	9	R.	H.	E.
Boston	4	3	0	0	2	0	0	0	0 –	9	12	1
Philadelphia	1	0	0	1	0	0	0	0	0 –	2	12	1

Batteries, Wood and Nunamaker; Krause, Danforth, Lapp and Egan. Umpires, Westervelt and O'Loughlin.

WASHINGTON WINS 10 TO 3

NEW YORK—The New York Americans put up a poor exhibition and the Washingtons won with ease. Groom was hit fairly hard, but tightened in the pinches. The score:

Innings	1	2	3	4	5	6	7	8	9	R.	H.	E.
Washington	2	0	3	1	2	0	0	2	0 –	10	11	1
New York	0	0	2	0	1	0	0	0	0 –	3	9	8

Batteries, Groom and Henry; Ford, Warhop, McVonnell and Williams, Street. Umpires, Connolly and Hart.

CLEVELAND BEATS ST. LOUIS

CLEVELAND—Cleveland won an uphill game, 9 to 8. Pitchers Baskette and Frill, who started the game, failed to last until the first inning was ended, two doubles, a single and a triple being made off Baskette and four singles off Frill. The score:

Innings	1	2	3	4	5	6	7	8	9	R.	H.	E.
Cleveland	3	0	0	1	0	0	3	0	2 –	9	12	1
St. Louis	4	0	1	1	0	2	0	0	0 –	8	13	1

Batteries, Baskette, James, Blanding and O'Neil; Frill, Brown and Stephens. Umpires, Dineen and Perrine.

DETROIT 10, CHICAGO 1

CHICAGO—Chicago was out-hit and out-played and Detroit won the second game of the series, 10 to 1. Willett pitched almost invincible ball. A triple play was made by O'Leary, Bush and Gaynor, the first of the season. The score:

Innings	1	2	3	4	5	6	7	8	9	R.	H.	E.
Detroit	0	0	0	1	3	0	1	2	3 –	10	16	1
Chicago	0	0	0	0	0	0	0	0	1 –	1	4	4

Batteries, Willett and Stanage; Peters, Delhi and Block. Umpires, Evans and Egan.

Pepperell Spring Water
"BEST IN THE WORLD"
11 Central St., Phone 3738-W Main. Boston

LEXINGTON G. C. GAMES SCHEDULE FOR 1912 SEASON

LEXINGTON, Mass.—E. B. Worthen, secretary of the Lexington Golf Club, is mailing today the schedules of the men's and women's events of the club for the coming season which are to be played on the club links in North Lexington. Among the many plays the following are of special interest: The opening of spring handicap tournament April 27, the tournament for the president's cup on May 18; June 1 the starting of the "goat" tournament and extending through Nov. 16, and on June 17 the open tournament for men and women. On Patriots day, Memorial day, July 4 and Labor day the play will be all day. The season will open Friday morning and this schedule has been announced by the club:

Apri 19—All day handicap medal play, 18 holes; in the afternoon a mixed Scotch foursome 8 holes; 27—Spring handicap cup, qualifying round, 18 holes, 16 best net scores to qualify.

May 4—Handicappers' trophy, qualifying round, 18 holes, 16 best net scores to qualify; 11—Green committee trophy, qualifying round, 18 holes, 16 best net scores to qualify; 18—Opening of the tournament for the president's cup, qualifying round, 18 holes, 16 best net scores to qualify; 25—Cemetery tournament, 18 holes; 30—All day handicap vs. bogey, 18 holes; mixed foursome, 18 holes, in the afternoon.

June 1—Starting of "Goat" tournament, which extends through Nov. 16; 8—Handicap medal play, 18 holes; 15—Handicap medal play, golf ball sweepstakes; 17—Open tournament; 22—Opening of "Ringer" cups, best, gross and net scores, ends Sept. 30; 29—Handicap medal play, 18 holes.

July 4—All-day play, handicap vs. bogey, 18 holes; in the afternoon a mixed foursome, 18 holes.

Sept. 2—All-day handicap vs. bogey, 18 holes; afternoon play, mixed foursome, 18 holes; 7—handicap medal play, 18 holes; 14—cemetery tournament, 18 holes; 21—Scotch foursome, 18 holes; 28—handicap medal play, 18 holes.

Finals—Spring cup, July 1; president's cup, Aug. 1; handicappers' trophy, Aug. 15; green committee trophy, Sept. 15.

WAKEFIELD GOLF CLUB SCHEDULE

WAKEFIELD, Mass.—The tournament committee of the Bear Hill Golf Club completed Tuesday night the schedule for the season which will open on Thursday. Of chief interest is the team match with the Meadowbrook club of Reading on June 8 and the series of three meets June 17 and 22 for the spring championship. On Friday a special meeting will be held to take action on the directors' plan to create a fund for permanent ownership of the golf course and club house. The schedule is:

April 19—Eighteen-hole handicap, cup for best net score; 20, golf ball sweepstakes; 27, best selected nine holes in 27 for club trophy.

May 4—Eighteen-hole handicap, cup for best net and gross scores; 11, goat match; 18, kickers' handicap, 18, holes, for club trophy; 25, handicap vs. bogie handicap match for cup; 30, a. m., 18-hole flag handicap.

June 1—Four-ball foursome for fobs; 8, team match at Reading with Meadowbrook Club; 15, qualifying rounds for club championship and consolation cups; 17, a. m., first rounds for championship and consolation cups; p. m., semi-finals for championship; 22, finals for championship and consolation cups and match for best nine holes in 27 for club trophy; 29, 18-hole handicap.

July 4—Four-ball foursome for club trophy.

WANT AMERICAN YACHTS TO RACE AT STOCKHOLM

NEW YORK—A movement is on foot to interest American yachtsmen in the big regatta for sailing boats as well as motor craft to be held at Stockholm, Sweden, in connection with the Olympic games, June 29 to July 22. The appeal for American competition is made by Carl H. Hermanz, who was sailing master of the Blanka of Stockholm in 1910.

According to Mr. Hermanz, the Kungl. Svenska Segel Sallskapet (Royal Swedish Yacht Club) will hold an international yacht racing week at Stockholm on Saturday, July 20, Sunday, July 21, and Monday, July 22, on courses at Nynashamn. Entries close June 20, 1912.

The races will be held under the international racing and measurement rules. The helmsman and every member of the crew of each nation must be an amateur. In each class there will be two races, with the following method of scoring: First place, 7 points; second place, 3 points; third place, 1 point, and, if necessary, an extra race between yachts with the same number of points.

The program and further regulations for the international week, as well as for the Olympic yacht racing, can be obtained from Carl H. Hermanz, 141 West Thirty-sixth street, New York city.

Perfect Fitting Clothes of Quality
PRICES ARE RIGHT.
Hawkes, TAILOR
65 Beacon St., cor. Charles.

INTERNATIONAL BILLIARD PRIZE IS NOW PROPOSED

J. F. Poggenburg, American Amateur Champion, Reports on Result of His Visit to French Tourney

NEW YORK—J. F. Poggenburg of the Liederkranz Club, the amateur billiard champion, arrived from abroad Tuesday, after his unsuccessful competition in the recent Paris tournament, won by Mortier, who, he asserts, is the best amateur billiardist in the world. Aside from his participation in the French series Poggenburg carried instructions from the National Association of Amateur Billiard Players to formulate an arrangement for alternate tournaments to be played in New York and in Paris.

It developed that this scheme was not considered feasible, but it has all but been decided to have a challenge trophy, which will be held by the champion, to be played for at a time and place selected by the holder, the games to be of 1200 points duration and continue through three or four evenings.

This would do away with the long drawn out tournaments, such as the last one in Paris, which scheduled 45 games and lasted over two weeks, with at times four days intervening before a contestant would reach one of his games.

Poggenburg said that the playing conditions were generally better than here, and that he thought the climatic conditions of Paris conducive to better billiards by an American than our own. He admitted that the equipment was not as good as in America, and that the conditions which governed the tournament in which he competed were totally at variance with those which obtain here where the tourneys are played in clubs.

In Paris the international series was played in a public room, where the players were not well protected from the criticisms and remarks of the onlookers. The system in the French capital called for a marker who tallied each point as it was scored, and a referee, who was seated, and did not, therefore, follow the players around the table, except in cases when a possible close decision was necessary.

Poggenburg believes that American players are, as a rule, just as good as those he played against with the possible exception of Mortier. He said that he had played as good as ever in his life, having made six runs of over 100 during the series. He found himself weak on his cushion carrom play because of the possible different action of the convex cushions on the tables in use there.

N. L. CONTRACTS AND RELEASES

NEW YORK—President Thomas J. Lynch of the National League has announced that the following contracts and releases have been approved:

CONTRACTS

With Boston—Arthur Devlin, '12-'13.
With Cincinnati—Henry C. Peitz.
With New York—Larry Doyle, '12-'13; Arthur Fletcher, '12-'13-'14; J. T. Meyers, '12-'13-'14; Harry E. McCormick; Fred C. Merkle; A. J. Shafer.
With St. Louis—Roger C. Bresnahan, '12-'13-'14-'15-'16; J. John, J. A. Bliss, J. F. Clark, Jean Dale, W. G. Dell, George W. Ellis, Louis Evans, J. D. Geyer, Roy Golden, Robert Harmon, A. J. Hauser, Miller J. Huggins, Elmer Johnson, Louis Loudermilk, Lee Magee, Ten Million, H. H. Mowrey, E. T. Oakes, H. P. Gallee, W. H. Smith, William M. Steele, D. E. Willie, Joe Willis, Ivey Wingo.
With Chicago—Jack Pfeister.
With Philadelphia—John Titus.

RELEASES

By Chicago—To Jersey City, I. L., Joseph Agler; to Youngstown, A. A., James D. Nagle; to Louisville, A. A., Howard Northrupp.
By Cincinnati—To Great Falls, U. A., R. C. Hildebrand.
By New York—To Boston, N. L., Arthur Devlin; to Dallas, T. L., Evan Evans and John J. Farrell.
By Philadelphia—To Sacramento, P. C. L., Harold Ireland; to Wilmington, T. G. L., Lee Hart; to Trenton, T. G. L., John Oldham.
By St. Louis—To Erie, O. S. L., John Scott, H. C. Beis and Fred Baker.

SOUTHERN LEAGUE RESULTS

Birmingham 5, Mobile 1.
All other games postponed.

COLBY COLLEGE NINE IS READY FOR FIRST GAME OF THE SEASON

Largest Squad in History of Baseball at Waterville Is Trying for Team That Meets Maine Friday

SEVERAL VETERANS

WATERVILLE, Me.—With the first game of the season for the Colby baseball team to be played Patriots day with the University of Maine team, the largest squad in the history of baseball at the Waterville college is being narrowed down and the best men from the various positions are receiving special attention from Coach Allen. The squad has now been out-of-doors more than a week and the squad has been cut from 40 men to about two teams. The men have been given hard drilling in batting, base-running and sliding, that the weakness of the team last year in these lines may be done away with.

The infield which will meet Maine will probably be made up from the following: Clukey '13, Harlow '13, Reed '13, Nutting '14, Curtis '14, McGee '13, La Fleur '15 and Captain Bowker '12. Captain Bowker will without doubt be at third for the season. Nutting, the varsity first baseman of three years ago, who has returned to college is putting up a hard fight to win back his old position from Reed, who has played the position for the last two seasons. It now seems probable that both of these men will be given a try-out in the game with Maine. Clukey and La Fleur are both prominent candidates for short and a few varsity games will probably be played before either is permanently settled. Harlow seems to be the strongest candidate for second.

Good '13 and Sturtevant '12, captain of last year's team, both veterans in the field, will probably hold their old positions. The third field berth at present seems to lie between Moore and Priestly both members of the freshman class.

For the batteries Mooers '14, who was a substitute for the varsity last year, is likely to do the catching, as he has improved wonderfully and is without doubt the strongest man for the position. James and Pendergast, two more freshmen, now look to be the first choice for pitchers, with probably James as a mainstay and Pendergast, a left-hander, to help him out. Tibbetts and Burroughs of last year's pitching staff are both out but from the work in practise thus far are not so able as James.

Colby is very anxious to win the first game of the season, especially as it is played on the home grounds. With the large number of candidates which are available for each position on the team each man who goes into the game will do his best Friday to make sure of a berth. Altogether the chances for a strong team and a victory to start the season seem brighter than at any time since 1906.

GOULD AND HUHN MEET CUTTING

PHILADELPHIA—One match in the semi-final round in the National doubles court tennis championship tournament of 1912 is being played today on the courts of the tennis and racquet club here. Jay Gould, the present singles champion, paired with W. H. T. Huhn and both of New York, meet C. S. and Fulton Cutting of Harvard.

Massachusetts players won both matches played in the opening round Tuesday. C. S. Cutting and F. Cutting, Cambridge, defeated G. Harding and Edgar Scott, 6—5, 6—4, 6—3, while Joshua Crane and G. R. Fearing, Boston, defeated G. E. Atherton and W. Edwards, 6—0, 6—3, 6—1.

BEGINNERS' Trout Fishing Outfit

No. 1. 1 9-foot, 5-ounce, Sagamore split-bamboo Fly Rod; german silver mountings; welted ferrules, with extra tip $10.00
No. 2. 1 Vom Hofe rubber and nickelled, single action, Click Reel, narrow pattern; No. 74 .. 1.65
No. 3. 1 25-yard, size F, Sagamore enamelled silk Casting Line 1.15
No. 4. 3 Quality A, 6-foot, single-gut Casting Leaders, with dropper loops 1.20
3 fine quality 3-foot single-gut Bait Leaders .. .60
No. 5. 1 Pocket-fly Book of good quality 2.00
No. 6. 3 dozen Sagamore quality assorted Trout flies (specify where you intend fishing) 3.00
No. 7. 1 dozen best quality, single-gut Trout Hooks ..... .25
No. 8. 2 boxes Split Shot ..... .10
No. 9. 1 Crescent Bait Box ..... .20
No. 10. 1 aluminum Leader Box, for moistening leaders ..... .25
No. 11. 1 No. 2 best quality Trout Basket, combination leather and web sling 1.85
No. 12. 1 Best quality Wading Net, with rubber strap 1.25
Total $23.50
If purchased all at one time, our Special Price $20.00

Other outfits from $5 to $50, but the above is recommended as a good, dependable selection. Send for free copy of our new 190-page Fishing and Camping Catalogue.

Iver Johnson Sporting Goods Co.
155-157 Washington St., corner Cornhill

"GOOD NEWS FROM NEW ENGLAND"

Passages From Rare Anonymous Tract That Is Full of Quaint Humor and Originality—Contents Singular but Interesting

In the following article, the eighteenth of the series on the Massachusetts Bay plantation period of early American literature, there is described a curious pamphlet the rather facetious thoughts set forth in which have been deemed worthy of preservation until the present day, although the authorship is not established. Between the lines of the prose and the verse set forth, however, one may read much that encourages sober reflection. These articles are published on Wednesdays.

THERE is an anonymous tract among the manuscripts relating to early New England history which has become very rare.

One edition published in London in 1648, would appear to be all that was ever issued, and if any original copies exist, they are not known to bibliographers. The Massachusetts Historical Society reprinted it in 1852 from a manuscript copy in the British Museum. The name of the pamphlet is the not very distinctive one, "Good News from New England."

Edward Winslow published a pamphlet under the same name—a grave, well ordered account of events in the Plymouth colony—and the name, with its opposite, was often given to lengthy letters written to England by colonists, both north and south, who had cheering or depressing tidings. The work under notice is of a singular character, differing from any of these, and although not looked upon as important historically—what it relates being told more intelligibly elsewhere—its quaint diction, odd humor, and general originality make it worthy of consideration and arouse curiosity as to the identity of the author.

The tract has a prologue with a subtitle, as follows:

"A New Relation, by Observation, and serious Cogitation, touching the Transplantation, of our English Nation.

"To spend no time in complement, honest John, cast not away these lines because the meeter and rusticall harmony rings but rudely without rhetorick: let me lend thy affections to these following premises: suppose thou see thy face not so amiable as thy fancy deems it to be, moderate thy anger, and I have my desire. Miss not my meaning, by turning my discourse to personate any, but many: Its past my intention to lessen or inlarge for favour or affection. Applause I look not for: some Latine and Eloquent phrases I have picked from others, as commonly clowns use to doe, yet be sure I am not in [illegible] for the subject I write of requires in many particulars the most solemn and serious meditation that ever any of like nature have done. Favour my clown-ship if I prove too harsh, and I shall remaine yours."

Prose and Doggerel

The tract is written partly in prose and partly in a very doggerel sort of verse, and starts off with a flagrant specimen of the latter, setting forth how

Columbus or Alkmerricus by providence direction
Found out this Western world with store of metteis cleer extraction.

Then coming along down the path of history, the writer sketches the various types of adventurers who went from England:

These people now begin with care to vese and plot, each man
That heare of this new Colony, with diligence doth scan
Such motives as he hath in eye; one, he desires land,
Quoth he, I see here landed men in reputation stand,
Hundreds and thousands I have not to purchase, but I will
Through seas, much woodland to atchieve, and meadow ground my fill.

Up starts another from a sad and serious contemplation,
How he a Gentleman might be, good man, is his vexation:
House, implements being turned to coyne, his cloath of fashion new,
To ship he hyes. Much welcome, Sir, for none his person knew.

New raised from sleepe, another cries, my earnings are but small,
I'le venture to this newfound world and make amends for all.

In haste halfe-breathlesse running comes a man with longing sore
For novelties of new-found lands, the seas he would leap o're.

His kindreds letters looking in, ha! ha! here's newes indeed
From Brothers, Sisters, Uncles, Aunts I'le ship myselfe with speed.

Such as these are most of the emigrants up to 1630, referring, of course, to the Bay colony. Then he observes a change in their character and motives:

These but the stragglers, now remains the chiefest troops to eye,
Truth 'tis their standard of resort was Christianity.
Couragious Captaines leading on, their coynes and lands 'way throwing
Made many Souldiers follow fast, their bands in number growing.

Later on, in a stirring description of prelatical oppression occur these little pictures:

Come, Sirrah, quoth the Comissary, you will no surplice weare,
Nor yet proclaim our Sunday sports, a Puritan, I feare. . . .
In midst of all these wofull stirrs grave godly men sit musing
How they their talents might improve, to honour God in using.

Then he relates how the exodus began and how it included also, some of diverse motives. He is evidently with the more intolerant party in theology, as his reference to Mrs. Hutchinson and others shows:

Quoth one, here none but Schoaler may in pulpit be a Preacher,
I'le ship my selfe, for sure I am full gifted for a Teacher.

Up starts another, from a crowd of women her admiring
An able tongue in Scripture learned, to preach, forsooth, desiring.

With revelations strange, yet true, as Scripture them accounting,
Another comes to ship himselfe, in knowledge all surmounting.

The next division of the pamphlet tells about the transportation of the people to Massachusetts and the manner of their arrival:

With hearts revived in conceit, new land and trees they eye,
Scenting the cedars and sweet fern from heats reflection drye.

Impressed With Cape Cod

Almost all annalists of the voyage to Massachusetts seem to have been impressed with the long arm of Cape Cod and the land locked bay. This writer says:

In clipping armes of outstretched Capes, their ships now gliding enter
In bay where many little Isles do stand in waters Center.

He gives a full list of the two score towns already planted by this people, and records their thanksgiving for succor in every time of need:

God ne're denyes them fresh supplyes with joy oft ships they eye,
That bring in bread and meate for food when in those straights they cry,
Till labour blesse the earth's encrease, and food each Towne doth fill,
Till land being sown with man and beast, great store retaining still.

Then follows, "A Briefe Description of the Land, Beasts, Birds, Trees and Fruits," arranged under headings of the seasons, from which the subjoined characteristic passages are culled:

SPRING

At end of March begins the spring by Sol's new elivation
Stealing away the earth's white robe dropping with sweats vexation. . . .
Plenty of oysters overgrow the flowed lands so thick
That thousand loads of lime are turned, to lay fast stone and brick. . . .
Ducks, Hens, and Pheasants often row upon the waters brim,
With plenty of their fellow-fowles to welcome in the spring. . . .
Devouring fires burning black the earth's old rusty hew
Like torch bearers in gloomy night, their flames with wind sore flew,
Like Phoenix rare, from ashes old of grasse, doth grasse arise
The earth casts off her mourning coate, gay clad like bride to eyes.

SOMMER

Bespred with roses Sommer 'gins take place with hasty speed
Whose parching heate Strawberries coole doth moderation breed.
Ayre darkening shoals of pigeons picke their berries sweet and good
The lovely cherries birds entice, to feast themselves in wood. . . .
The little humbirds sucking sweet from flowers draw their food.
Humilities in sommer-time only find livelihood.

AUTUMNE

Good wholesome and delightful food, variety and store,
The Husbandman rejoycing keeps, with fruits the earth's wombe bore,
Peas plenty, Barley, Oats and Wheat, Rye richly stacking stands
Such store the ploughman late hath found, that they feed foreign lands. . . .
Grapes, wanting vineyards, common grow, fit for the travellers hand
With food for berries multitude that grow throughout the land.

WINTER

Sharpe, sudden, yet with lightsome looks doth winters cold come in.
With thicke, large coate doth cloathe the earth, both soft, smooth, white and trim.
The large tempestuous surges are bound in with frozen band,
Where ship did anker men doe walke and carts, as on the land. . . .
The Suns bright presence most dayes doth cheere man and beaste with joye,
With hope of pleasant springs approach, to free from colds annoy.

In another section he pays his disrespects to some of the old planters:

Five, seven, or nine old Planters doe take up their station first,
Whose property is, not to share unto themselves the worst.
Their cottages like crows nests built new comers goods attain,
For mens accommodations sake, they trucke their seats for gaine.
"Come buy my house, here you may have much meadow at your dore
'Twill dearer be if you stay till the land be planted o're.
See you that garden plat enclosed Pumkins there hundreds are,
Parsnips and Roots, with Cabiges grow in great plenty there:
Lay out a hundred pound or two you shall have such a seate
When you have planted but one crop, you cannot want for meate."
This praise doth make the purchaser his golde and silver throw
Into his hand for house and land that yet he did not know.

When the author gets upon the topic of civil government he uses prose, but when he has finished his recital, relapses again, saying:

"And now to end this slender touch of their civill government eye this following meeter." The verse here in intolerable except to the seeker after curiosities, and requires a good knowledge of early New England history to make it comprehensible.

Planting of the Gospel

Under the topic of the Planting of the Gospel, however, he writes very well: "When these persecuted servants of Christ Jesus first set foot on these American shores, having their tongues untied from the Prelates Injunctions, they preach with all diligence to their auditors, doubling their hours to regain their lost time, being thoroughly warmed with the manifestation of the love of their Lord Christ, in bearing them in his arms through the boystrous waves, a deathless Ocean: these exiled Ministers of Christ soon began to gather into churches as meete stones were offered; and now you shall see how they hasted after fat Benefices, every one endeavoring to associate themselves with plain honest hearted Christians rich in grace, the Lord assisting: . . . this they do with solemne and serious seeking of the Lord by prayer and fasting."

After continuing in this vein at some length, in what constitutes the least odd portion of the whole book, he again falls into the snare of "rusticall harmony" as he terms it, saying:

"I will show their prosecuting the work in the following meeter," beginning with our friend Thomas Shepard of Cambridge:

One Sheppard he takes restless paines that none
Themselves delude with happy state as one
Beloved of God in Christ, and there he makes
Clear evidence from God's word, whom he takes, . . .

This is evidently a reference to the Dorchester episode of Richard Mather's congregation, related in a previous paper:

One labours faith may get assurance fast,
One, he exhorts the anchor hope to cast.
One follows peace and bids all folk pursue it,
Ones for fresh love and when its old renew it.
One puts in minde with patience to abide,
One, cease from strife, take meeknesse on your side.

Plodding through the long list of ministers described by their characteristic traits, it is easy, many times, to guess who is meant, as, for instance, when he says: "One bounty doth by his example teach,"—memory reverts to what has been told of Bulkeley's generous sharing of his comparative wealth.

At the end of this section there is a glance at the gathering of the churches and their zeal for learning:

And, neighbor John, yet one thing more now mind,
Their learned counsell helps the truth to finde.
Coupling these men in Synods God hath blest,
By his word truth is found, error confest.
As helpful unto Godly learning they
With Schooles and Colledges finde out learnings way.

A little more prose, addressed very personally to the unknown and perhaps mythical John, and this interesting old document comes to an end with these words:

"Last, let all those that desire to have themselves discovered to themselves, resort to this place: where, if they seeke not themselves, they may finde themselves, if not already lost in self-conceitedness of some strong opinion, for which, if they desire to be admired, let them leave this long voyage, and keep at home."

MUSIC

"KOENIGSKINDER" PRODUCED

The Metropolitan Opera Company of New York gave on Tuesday evening the first Boston performance of the Humperdinck opera which is now in its second season of success, "Koenigskinder." The work was an attraction both because it was a novelty and because Miss Farrar sang the leading soprano role. The auditorium was filled except in a few of the boxes. Before curtain-rise the telltale of a capacity upper house appeared in a crowd of eager faces framed in the lunettes over the loges. Mr. Hertz directed the music. His stage principals were as follows:

The King's son.....Carl Joern
The goose girl.....Geraldine Farrar
The fiddler.....Otto Goritz
The witch.....Florence Wickham
The woodcutter.....Adamo Didur
The broom-maker.....Albert Reiss
A child.....Cleo Gascoigne
The senior councillor.....Marcel Reiner
The inn-keeper.....Antonio Pini-Corsi
The inn-keeper's daughter...Rita Fornia
The tailor.....Julius Bayer
The stable-maid.....Marie Mattfeld
The gate-keeper.....Benno Rudell

"Koenigskinder" has little in it to appeal to Boston enterprise. At the same time it has much in it to appeal to Boston curiosity. The enterprising and the curious have not pooled their energies as they might, and as they probably will by the time a second lustrum of activity in the house beautiful at the musical end of the town is completed. The curious deserve a few nights of opera to their traditional liking. They do much good, without perhaps intending to, toward enlarging the Boston conception of art. If they are a powerful enough force to bring the New York lyric genius where the community can make a study of it, let them do it.

"Koenigskinder" is a fairy opera brought under the influence of the symbolists. Its hero and heroine are not children according to the kindergarten definition of child that we read in "Haensel and Gretel." And yet they belong to the state of childhood as the modern philosopher classifies us. The king's son and the goose girl are studies after the symbolic manner of that age which is technically known as adolescence. Brilliant evocations of them Miss Farrar and Mr. Joern make, as brilliant as they can, considering that the usual stage resource of dramatic situation is entirely denied them. They are picture singers and little else. One of the inexplicable things to those who hold that modern opera finds its success only in the direction of melodrama must be this plotless work of Humperdinck. Strange that the formula stated in "Pelleas and Melisande" should have had a fulfilment such as this in Germany.

The geese were the best conducted reviewers opera ever had. And Humperdinck can count to his credit a new triumph in the combining of arts. Music, drama and criticism here are one. Miss Farrar, in red head band or in golden crown, was a portrait to remember. For once she had a role that kept her voice in color. Humperdinck has learned from Debussy that the smooth contour suits the declamatory line which conveys the symbolic thought. At the same time he has learned from Puccini that the bold contour, while making soprano tone brilliant, makes it white.

The music of the opera was directed skilfully. The details of stage management were attended to in the manner of a company that takes only its finished products on tour. Excellent work as usual is to be credited to Mr. Joern and to Mr. Goritz.

The drama does not work out its story in the usual terms of action, character and situation. It presents a parentless maid, the ward of a forest witch, trying to find her way out into a world where people are sympathetic. She never starts to go from the door yard of her hut without finding her way blocked by geese. At length the world comes to her in the shape of a youth who has a crown to bestow. A fiddler comes and he just lacks intelligence enough to tell the maid how to make the crown win liberty from her thraldom.

At the next move the drama presents a town full of people; evidently they are the objects of the goose-maid's search. She must soon appear. She does not, but the youth does. Only one person in the assemblage at the gate of the town besides the youth claims our interest, or his, and that is a child, a kind of Yniold. A burgomaster takes a seat of state and makes a speech. The gate of the town opens. Meadows and hills glow in the sunny distance. The goose-maid's forest must be off there in the distance. When all are looking for something to happen at the gate the flock of geese appears, and with it the crowned maid. Girl and youth recognize each other. No sympathy from the crowd for them. They are jeered out of the gate into the sunny fields.

At the third move the plot takes us back to the door yard of the forest hut. It is winter in opera land. But the birds are in the air. They alight in the snow-covered yard. The fiddler comes out of the hut. He seems to own it now instead of the witch. He talks to the birds. The maid and youth appear at the rear scene, as if coming from afar. They are evidently still outcasts. The maid keeps cheerful by dancing. The youth trades for bread for them at the hovel window, giving the crown in exchange for a loaf. Thereon the drama closes, the two falling asleep under the snow fall.

Tragic motive is in the plot and yet there are none of the usual tragic emblems. The bread was kneaded in the hands of the witch in act one, so its symbolic intent is carefully indicated. Maeterlinck never thought of anything so subtle as this. He had to put a melodramatic sword into the hands of Golaud and lead to his tragic climax in the old way. Symbolism finds itself at home in the German folk legend, and the Belgian dramatist is out-Maeterlincked by a mere fairy opera librettist.

"Koenigskinder" is a successful opera. If we ask ourselves why it fills the house, whereas Converse's "Pipe of Desire," which is much like it both in dramatic and musical conception, empties it, we shall have difficulty to find answers. "Koenigskinder" has about enough subject matter in it for a half evening performance. Compressed into the form of Laparra's "Habanera" it would be a far more attractive piece for repertory purposes. Probably the regular local opera public will not make any insistent demand that Mr. Russell include it in his list.

The Metropolitan managers talk of confining their after-season exploits to Atlanta next year; for the directors of the Atlanta music festival will not go without their week of Farrar and Caruso every year, whatever the cost. There seem to be sufficient reasons why the company should also include Boston in its next spring tour. It brings singers and works which are its own; it wins a public which likes the tradition of a New York spring season.

The bill for the matinee today is "Cavalleria," with Mme. Gadski, and "Pagliacci" with Mr. Caruso. The closing performance tonight is of "Lohengrin," with Mr. Joern in the title role.

CONCERT NOTES

Following up the successful evening of Scottish song given recently in Tremont Temple by the two Boston opera singers, Miss Scotney and Mr. Lankow, a group of artists will give a concert of folk music in the same place on Thursday evening, April 25. The concert is under the direction of Louis H. Ross, who acts at the request of members of Scottish, English, Irish and Canadian societies in and near Boston. The artists include the following: Ruth McAtamney, soprano, who makes her first appearance on the Boston concert stage; Margaret H. Walker soprano, from Glasgow; Jessie MacLean contralto, appearing in Boston for the first time; George Sykes, the English tenor; Robert Hay Bryden, tenor; Thomas E. Clifford, baritone; Percy Baker, baritone; Alex Cameron Steele, bass. The singers will be assisted by Benedict FitzGerald, pianist; J. Henry Ripley, organist; David Ferrier, Highland piper; and Mmes. McLaughlin and Irvine, who will perform folk dances. The concert will be preluded by an organ recital, beginning at 7:45 o'clock. The regular program begins at 8 o'clock.

AMUSEMENTS

BOSTON OPERA HOUSE
SPECIAL ENGAGEMENT
METROPOLITAN OPERA CO
Today at 2—CAVALLERIA RUSTICANA
Gadski, Wickham, Mattfeld; Martin, Gilly, Reiss
—Followed by PAGLIACCI
Nielsen; Caruso, Amato Cond. Sturani
TONIGHT AT 7:30 LOHENGRIN
Fremstad, Homer; Joern, Griswold, Goritz, Hinshaw PRICES Cond. Hertz.
Orchestra $6.00
1st. bal. centre, A, B, C, D, E..... 5.00
1st bal. side, A, B, C, D, E..... 4.00
1st bal., F to S...$3.00 2d bal. F to K.. 2.00
2d bal., A to E... 3.00 2d bal., L to R... 1.00
SEATS ON SALE NOW
HARDMAN PIANOS USED EXCLUSIVELY

TREMONT TEMPLE
DAILY AT 2.30 and 8.15
A $200,000 FILM PRODUCTION
HOMER'S ODYSSEY
PRICES Matinees, 50c and 25c Evenings, 75c, 50c and 25c

BOSTON OPERA HOUSE
ABORN ENGLISH GRAND OPERA CO.
Thur., Friday and Saturday MIGNON
HOLIDAY MATINEE FRIDAY
REGULAR MATINEE SATURDAY

Bon Ton Corset Sale and Demonstration
Largest Ever Held by Chandler & Co.

All alterations on Bon Ton Corsets free this week

When Chandler & Co. indorse any article with a branded name, that article must be proved to their satisfaction the best of its kind and price on the market. The *Bon Ton* has the stamp of approval, not only of Chandler & Co., but of the community of sensible and fashionable women.

Not only must a corset be accurate as to shape, quality and finish, but it must meet the demands of women who *must* and *will* be comfortable at any cost. The Bon Ton excels just here, and does not cost any more than many inferior and uncomfortable brands. Few women realize that they are corseted when wearing this celebrated brand.

Bon Ton Corsets in every material, the most successful and latest models from 3.00 *to* 25.00.

No. 911. In batiste; average figure, medium bust, successful for almost any figure.....**3.00**

No. 858. In batiste; average figure, low bust, 6 hose supporters, **3.00**

No. 960. In coutil; full figure, medium bust, 6 hose supporters, **3.00**

No. 813. In batiste; average figure, very low bust, high back, long over back, 6 hose supporters.....**3.00**

No. 965. In coutil; tall figure, high bust, long hip **5.00**

No. 928. In coutil; very low bust, extremely long over hip, soft boning in back, 6 hose supporters....**5.00**

No. 963. In coutil; full figure, medium bust, cutaway front, Wundabohn. Price **5.00**

No. 966. Reduso in coutil; made with adjusto straps over front, low bust and long hip, heavily boned with Wundabohn **5.00**

No. 969. In coutil; full figure, triple boning over abdomen, low bust. Price **10.00**

No. 995. Figured broche, medium bust, long over hips, 6 hose supporters. Price.....**15.00**

No. 999. Silk broche, beautiful corset for bridal trousseau, handsomest corset on the market. Price **25.00**

Tremont Street Near West **Chandler & Co.** Tremont Street Near West

ARMY AND NAVY NEWS

Army Orders

WASHINGTON—Colonel Ruckman will proceed to Ft. Mills, P. I., for duty at that post.

Lieutenant-Colonel Skerret, Maj. Cole and Captains Ireland and Alley will remain on their present duties at their present stations.

Lieutenant Wallis to join the company to which he is assigned.

Col. S. M. Foote, C. A. C., placed on the list of detached officers published May 1.

Second Lieut. E. M. Watson, eleventh infantry, is transferred to twenty-fourth infantry.

Capt. L. Ellinge, fifteenth cavalry, relieved from duty at Ft. Leavenworth, Kan., and from assignment to troop F, proceed without delay to Ft. Myer, Va.

Col. M. F. Harmon, C. A. C., is relieved in Philippines division, and will proceed to the Presidio of San Francisco.

First Lieut. A. von Schrader is relieved at the Letterman general hospital, San Francisco, at such time as will enable him to comply with this order.

First Lieut. C. E. McBrayer, relieved at Ft. Howard, Md., and proceed to Ft. William H. Seward, Alaska.

First Lieut. F. R. Burnside, medical corps, detailed as a member examining board at Ft. Riley, Kan.

Maj. C. K. Bartlett, medical corps, relieved from duty at Ft. Andrews, Mass., to Ft. Worden, Wash.

First Lieut. J. B. H. Waring, medical corps, relieved from San Francisco to western division.

Capt. F. W. Coleman, commissary, to Ft. Benjamin Harrison, Ind., for temporary duty.

First Lieut. K. F. Johnson, medical corps, is detailed as a member of the examining board at the Presidio of San Francisco.

First Lieut. W. E. Persons, eleventh infantry, relieved from Letterman hospital, San Francisco, to his proper station.

Capt. McCain, seventh infantry, is transferred at his own request to eighteenth infantry, vice Capt. P. W. Beck, who is transferred to seventeenth infantry.

Navy Orders

Lieutenant Commander W. S. Crosley, to duty connection general board, Washington, D. C.

Lieut. H. E. Shoemaker, detached navy recruiting station and branch hydrographic office, Cleveland, Ohio; to Asiatic station.

Lieut. (junior grade) H. B. Kelly, detached the North Carolina; to Tennessee as senior engineer officer.

Ensigns W. R. Smith, Jr., and H. R. A. Borchardt, detached the North Carolina; to the Tennessee.

Midshipman C. A. Bailey, to the Nebraska.

Midshipman E. B. Lapham, to the Mississippi.

Chaplain W. G. Isaacs, to navy yard, New York.

Chief Carpenter McCall Pate, to navy yard, Norfolk, Va.

Lieut. F. J. Fletcher, detached the Dale; to the Chauncey.

Passed Assistant Paymaster T. J. Bright, detached the Monterey; to the Saratoga.

Assistant Paymaster T. J. Bowerfind, to the Albany.

Assistant Paymaster Thomas Cochran, to the Monterey.

Boatswain J. C. Lindberg, detached the Albany; to the Saratoga.

Machinist F. R. King, to the Rainbow.

Movements of Naval Vessels

Arrived—Vulcan at Frenchmans bay, Prairie at Guantanamo, Drayton, Paulding, Perkins, Mayrant, Sterrett, Walke, Patterson, Ammen, Burrows, Monaghan, Trippe, Arethusa and Dixie at Guantanamo, Potomac and Lamson at Norfolk, Cheyenne at Bremerton.

Sailed—Ajax, from Hampton Roads for Melville Station, R. I.; Sylph, from Washington for Piney point; Hector, from Hampton Roads for Guantanamo; Tecumseh, from Washington for Piney point; Cheyenne, from Tacoma for Bremerton; Castine, Tonopah, C—2, C—3, C—4, C—5, D—1, D—2, D—3, E—1 and E—2, from Norfolk for Lynn Haven bay; Hercules, from Norfolk for Washington; Chester, from Boston for Philadelphia.

Navy Notes

On April 20 the fifth division of the Atlantic fleet—the Washington, the North Carolina, the Birmingham, the Chester and the Salem—will be detached from duty with the Atlantic fleet and disbanded.

The Washington will become the flagship of the commander-in-chief, Atlantic fleet, about April 20, and will continue as such until about July 1.

The Fox and the Davis were placed in first reserve at the navy yard, Mare island, Cal., on April 13, 1912.

Addenda to orders to Officers, April 13, 1912—Capt. C. H. Harlow, placed upon the retired list after 30 years' service upon own application, from April 15, 1912.

CHARLES G. WAY PASSES

GLOUCESTER, Mass.—Charles G. Way of Brookline passed away yesterday at the home of his son, Charles A. Way, on Haskell street in this city. He was born in Boston in 1831 and was in the banking and real estate business. He was interested in art and was a member of the Boston Art Club. A collection at the art museum, now known as the Way collection, was given by him. Mr. Way was prominent in Masonry.

WESTINGHOUSE GETS INJUNCTION

NEW YORK—In the suit of the Westinghouse Electric Company against Fox Brothers & Co., Judge Hough issued an injunction restraining the defendants from making, using or selling certain styles of arc lamps said to infringe three patents granted Huga Bremer and now the property of Westinghouse Company.

GEORGE E. MARSH'S SON COMING

LYNN, Mass.—James M. Marsh, son of George E. Marsh, the slain soap manufacturer, is expected to reach this city from California today. The police expect to receive information from him that may aid them in tracing William A. Dorr of Stockton, Cal., for whom a warrant is out.

BELGIAN AVIATOR FALLS

A Versailles, France, message to the Boston Financial News says that John Verett, a Belgian aviator, perished when he lost control of his aeroplane.

AT THE THEATERS

PARK THEATER

There is the making of a good opera in "The Girl from Montmartre," according to the Beaumarchais' theory that what is too silly to speak may still be sung. And the simple, beautiful truth requires this "farce with music" to be acclaimed a pleasing entertainment of its kind, for a crowded house received it joyfully.

To be sure, a few glooms could be seen here and there with thumbs turned down, but they didn't matter.

To Hattie Williams falls much of the really pretty music of the piece. Her wholesome personality and sprightly singing were as pleasing as ever. Herbert Corthell is the bright spot in the cast because of his natural comic methods. He and the others will improve their dull roles with their own humor at future performances. The one witty lyric in the piece is sung by Emma Janvier, and is evidently her own composition. Arthur Stanford and Leanox Pawle are skilled actors minus material to work with.

There is a clever, prettily costumed chorus, whose introduction into the first act would greatly lessen the dulness.

OVINGTON ON AVIATION

Solution of the lateral stability of the aeroplane is the one problem upon which the future of the heavier-than-air machine depends, according to Earle L. Ovington, the Boston aviator, who addressed a gathering of about 300 persons on his "Personal Reminiscences of a Birdman," in Tremont Temple, last evening. He will repeat the talk afternoon and evening of Saturday, and the evening of April 24.

Once the aeroplane is perfected so that it can retain its balance without the continuous exertions of the aviator, he said, it will establish its practicability for commercial uses.

There is no reason, said Mr. Ovington, why pleasure yachts might not be replaced by aeroplanes in their new form, the aerohydroplane, since flights can be conducted at a height of about 50 feet above the surface of the water with comparative safety.

In five years, Mr. Ovington predicted, aeroplanes would be as popular as automobiles. So far as he, the speaker, was concerned, he felt much easier in the air than on a busy street.

Mr. Ovington gave a brief outline of the history of the aeroplane and its development, and recounted many of his flights, which he illustrated with stereopticon views. He answered questions at the end of his lecture.

TECH ALUMNI FUND $110,000

Subscriptions from the alumni of the Massachusetts Institute of Technology for equipment and other items now total $110,000, according to a statement just issued by the fund committee. Circulars seeking subscriptions were sent a week ago.

HOTELS HOTELS

HOTEL THORNDIKE
One of Boston's Best Hotels
Pleasantly located and accessible from every point.
Conspicuous for its fine cuisine and service.
Especially suited to the requirements of the BUSINESS MAN and TOURIST.
Rates: Room with Bath, 1 person, $2.00 per day and upwards; 2 persons, $3.00.

The Atlantic House, Nantasket Beach, Mass.
Twenty miles from Boston by auto, rail or harbor steamer.
Special rates for the entire season, June 25 to September 4
DAY RATE $5.00 AND UPWARDS.

BOYLSTON ST·OPP·PUBLIC GARDEN·BOSTON

CHESTER GETS INTO WIRELESS ZONE OF CUNARDER CARPATHIA

(Continued from page one)

"all women" in the wireless relates to all women of the Wick-Bonell party.

Press reports today give an account of the sinking of the Titanic from the steamship Bruce, bound for Sydney, which is said to have obtained details of the disaster from wireless messages picked up from several of the ships which had been in touch with the White Star liner. This has been denied by officers of the Bruce.

News was received from London that the transatlantic lines have agreed, in consequence of icebergs in the Atlantic, to cross in longitude 47 and latitude 40.10 eastbound, beginning Tuesday, and longitude 47 and latitude 41 westbound, beginning April 25.

HALIFAX, N. S.—The Commercial Cable Company's ship Mackay Bennett, Captain Larnbner, chartered by the White Star Company to explore the scene of the wreck in search of victims, sailed this afternoon, carrying a crew of 80 men. The Mackay Bennett will remain at sea 10 days or more.

OCCIDENT STRIKES BERG; ALL SAVED

(By the United Press)

FLENSBURG, Prussia—The steamer Occident collided with an iceberg in the Baltic sea off Riga. Her bow was shattered, but her captain managed to run her into shoal water before she began to sink and her passengers and crew were safely taken off.

CRITICIZES LIFE SAVING EQUIPMENT

(By the United Press)

LONDON—The deplorable lack of life-saving facilities aboard the gigantic liner has aroused widespread indignation and even the London newspaper demands today a drastic investigation of the conditions under which all modern transatlantic steamers conduct their desperate speed competition to cut a few hours from the sailing time between Europe and America.

Editorially the newspapers demand that the speed mania be stopped, that the dangerous northerly course, where the Titanic met disaster, be deserted and the longer, but safer, southern route be followed throughout the year.

The revision of the board of trade regulations as to life saving facilities was also demanded. The White Star line officials admitted that the Titanic carried but 20 lifeboats on her davits, with a capacity of 970 passengers. It is apparent that one or more of the boats was disabled in the collision or they were not filled to capacity in the scramble to leave the sinking ship.

The lord mayor today opened a subscription list for the relief of the widows and orphans of the crew of the Titanic.

OLYMPIC RACED TO AID AT TOP SPEED

Roy W. Howard, general news manager of the United Press Association, is aboard the steamship Olympic which has been in wireless communication with the Carpathia.

Mr. Howard in a wireless message today says that the Olympic rushed at top speed to the aid of her sister ship but gave it up when the Carpathia got within wireless reach and announced the vessel had gone down.

As soon as the news was received from the Carpathia a subscription was started, says Mr. Howard, and heavy contributions were made for the sailors and their dependents.

LIABILITY SAID TO BE $7,500,000

LONDON—It is estimated that the liabilities of Lloyds on the Titanic disaster aggregate about $7,500,000. The insurance, however, is well distributed.

SENATE PROBE MOVED

WASHINGTON—Senator Smith (Republican, Mich.) today introduced a resolution for an investigation of the causes leading to the wreck of the Titanic. The resolution was referred to the committee on commerce.

LYNN LODGE TO PAY VISIT

LYNN, Mass.—St. Paul's lodge, I. O. O. F., of Schenectady, N. Y., which last year was entertained in this city, will on Friday, Saturday and Sunday act as host to Kearsarge lodge, I. O. O. F., of West Lynn. The Lynn party of 150 will make the trip in a special train. The lodge will leave on Friday morning and start back Sunday afternoon.

CHAMBER TO TALK MERGER

Action on Governor Foss' merger plan will be taken by the Boston Chamber of Commerce at a meeting of the directors next week, it was announced today, as the result of a conference yesterday between the directors and President Mellen and Vice-President Byrnes of the New Haven road.

Dark amber brown in color

Burnett's Vanilla

is made from the finest Mexican Vanilla Bean.

LIST OF THE THIRD CLASS PASSENGERS ON BOARD TITANIC

The following is a list of the third class passengers on the Titanic:

EMBARKED AT QUEENSTOWN

Buckley, Katherine
Barry
Moran, James
Sullivan, Bridget
Foley, Joseph
Kelly, James
Leary, Nora
Buckley, Daniel
Devaney, Margaret
Dwyer, Tillie
Burns, Mary
Shine, Ellen
Linehan, Michael
Gilnagh, Kate
Mullin, Katy
Scanlon, James
McElroy, Michael
Murphy, Nora
Gallagher, Martin
Kilgannon, Thomas
Manton, Margaret
O'Connell, Patrick
Bradley, Bridget
Connaughton Michael
Glynn, Mary
Ganavan, Mary
Daly, Eugene
Mulvihill, Bertha
Tobin, Roger
McCarthy, Kate
Ryan, Edward
Emmoth, Thomas
Riordan, Hannah
Sadlier Matt
Connelly, Kate
O'Brien, Dennis
Mocklare, Ellen
McGowan, Annie
McMahon
McGovern, Mary
McDermott, Delia
Peters, Katy
Hart, Henry
Charteus, David
Conlin, Thomas
Smyth, Julius
Dewan, Frank
Burke, Mary
Burke, John
Burke, Katherine
Flynn, James
Donaghue, Bert
Canavan, Pat
Hemming, Nora
Burke, Jeremiah
Haggerty, Nora
Foley, William
Naughton, Hannah
O'Connor, Patrick
Aller, Agnes
Flynn, John
O'Keefe, Patrick
Lennon, Dennis
Lennon, Mary
McMahon, Martin
Connelly, Kate
Shaughnessy, Pat
Healy, Nora
O'Brien, Thomas
O'Brien, Hannah
O'Neill, Bridget
Haggardon, Kate
Mechan, John
McGowan, Katherine
Kelley, Annie
Driscoll, Bridget
Kelly, Mary
Jenymin, Annie
Kerane, Andy
Lane, Patrick
Madigan, Maggie
McCoy, Bridget
Kiernan, John
McCormack, Thomas
Kiernan, Phillip
Murphy, Mary
Murphy, Kate
Farrell, James
Car, Ellen
Car, Jenny
Doyle, Ellen
Nemagh, Robert
Kennedy, John
Henery, Delia
Conners, Pat

EMBARKED AT SOUTHAMPTON

Allum, Owen.
Alexander, Wm.
Adams, J.
Allen, Wm.
Abbott, Rosa, and family
Abbing, Anthony
Aks, Leah
Aks, Filly
Braund, Lewis
Braund, Owen
Badman, Emily
Bowen, David
Beavan, W.
Banton, David
Brocklebank, William
Billiard, A., and two children
Bing, Lee
Can, Ernest
Crease, Ernest
Cokett, Gurshon
Coutts, Winnie, and two children
Cribb, John
Cribb, Alice
Cellati, Francesco
Christman, Emil
Coxon, Daniel
Corn, Harry
Carver, A.
Cook, Jacob
Chip, Chang
Dugemin, Joseph
Dean, Bertram, and family
Donkings, Ed.
Dennis, Samuel
Dennis, Wm.
Alfred, Evan
Davies, John
Davies, Joseph
Dowdell, Elizabeth
Davison, Thomas
Davison, Mary
Dahl, Charles
Drapkin, Jennie
Everett, Thomas
Empuel, Ethel
Elsbury, James
Ford, Arthur
Ford, Margaret, and family
Franklin, Charles
Foo, Cheong
Goodwin, Fred, and family
Guest, Robert
Garfirth, John
Gillinski, Leslie
Hyman, Abraham
Harknett, Alice
Howard, May
Harmer, Abraham
Ling, Hee
Johnston, A., and family
Johnstone, W.
Keefe, Arthur
Kelley, James
Lovell, John
Lob, William
Lob, Cordelia
Lester, James
Lithman, Seman
Leonard, L.
Lam, Ah
Lam, Len
Lam, Fang
Ling, Lee
Lockyer, Edward
Moore, Leonard
Mackay, George
Meck, Annie
Miles, Frank
Miles, Frederick
Morley, William
McNamee, Neal
Meanwell, Marion
Meo, Alfonso
Meisner, Simon
Murdlin, Joseph
Moor, Beile
Moor, Meier
Mouzal, Rahamin
Nancarror, William
Nosworthy, Richard
Niklasen, Sander
Pedruzzi, Joseph
Perkin, John
Pearce, Ernest
Peacock, Treceateal, and two children
Potchett, George
Peterson, Marius
Rouse, Richard
Rush, Alfred
Rogers, William
Reynolds, Harold
Roth, Sarah
Read, James
Robins, Alexander
Robins, Charity
Risian, Samuel
Risian, Emma
Sodowitz, Harry
Saundercock, W.
Stanley, Amy and E.
Sheliark, Frederick
Sage, John, and family
Sawyer, Frederick
Spinner, Henry
Shorney, Charles
Simmons, John
Serota, Maurice
Sonnerton, F.
Slocovski, Selmen
Sutehall, Henry
Sather, Simon
Storey, T.
Spector, Woolf
Thomson, Alex
Theobold, Thos.
Tomlin, Ernest
Turnquist, W.
Thorneycroft, Percival
Thorneycroft, Florence
Tarber, Ernest
Trembisky, Berk
Tilley, Edward
Williams, Harry
Williams, Weslie
Wate, Frederick
Warren, Charles
Wiseman, Phillip
Wilkes, Ellen
Windelerr, Einar
Werber, James

EMBARKED AT CHERBOURG

Attala, Malakka
Amin, Ortin
Anna, Mike
Assad, Saad
Apostoles, Roufoul
Akan, Nourealain
Bachini, Zabour
Bontos, Hanna
Bretvos, Yazbeck
Badt, Mohamet
Bexrous, Tannous
Baccos, Boulas
Banoura, Ayant
Barbara, Saliide
Belmenton, Hassef
Chronopolous, Demetris
Catherine, Coram
Catherine, Odele
Chemat, Emar
Chalil, Said
Chahil, Georges
Drazenovic, Josef
Elias, Hanna
Elias, Foofa
Fahim, Keeni
Fatina, Mustmans
Gheorgeff, Stano
Gerios, Youseff
Gerios, Youssef
Gerios, Assaf
Haulmer, Usher
Hanna, Jeannassr
Helene, Eugene
Hilten, Tamini
Joseph, Mary
Joseph, Elias
Joseph, Elias
Karum, Franz
Khalil, Lahle
Kraeft, Theodor
Krikorian, Nichan
Karum, —— and child
Kassen, Houssein
Graf, Elin
Johnson, Elis, and family
Hans, Lundall
Saljilsvik, Anna
Humblin, Adolf
Olai, Abelsett
Sigurd, Moon
Soholp, Peter
Abelseth, Karen
Kanie, Ivanoff
Minko, Angheloff
Dantcheff, Christe
Johkoff, Lazor
Stoytchoff, Ilia
Penko, Naidenoff
Mikoff, Stoyliche
Stanoff, Ivan
Coheff, Sotio
Coheff, Peyo
Lazar, Minkoff
Petroff, Nedelio
Marin, Markoff
Slabenoff, Peter
Petroff, Pasticho
Lalio, Todoroff
Lileff, Kristo
Minko, Nankeff
Danoff, Yoto
Ilieff, Yilo
Sydcoff, Todor
Randeff, Alexanre
Bastandyeff, Gi
Denkoff, Mitto
Dintcheff, Valtcho
Pletichorsky, Vasil
Dakio, Branko
Cor, Ivan, and family
Mirko, Dika
Kassan, Fared
Lakarian, Orsen
Lemberopolous, Peter
Malinoff, Nicola
Mousea, Mantour
Moubarak, Hanna
Marie, Lotiff
Martin, Johann
Maria, Joseph
Norel, Mansour
Nasr, Mustapa
Nicola, Jamila, and child
Naked, Maria
Najib, Hachini
Ouine, Moncarek, and two children
Rained, Razl
Shedid, Daher
Samaan, Jousef
Saad, Dibo
Sarkis, Madrirosian
Salini, Antoni
Sirayaman, Peter
Stankovic, Javan
Sultani, Meme.
Seman, Betros
Sarkis, Madirosian
Tannans, Daper
Thomas, Charles
Thomas, Tunin
Thomas, Infant
Thomas, John
Tannous, Thomas
Tolik, Nakle
Vassilias, Catavelas
Vantandan, David
Weller, Abi
Waika, Said
Wazli, Jousef
Yalsevac, Ivan
Youssif, Brahim
Youssef, Hane, and two children
Zakarian, Mapri
Anderson, Albert
Olsen, Henry
Lepeire, Frances and family.
Turgo, Anna
Berglind, Ivar
Anderson, Thor.
Holm, John.
Salander, Carl.
Odahl, Martin.
Johansson, Gustav.
Larson, Viktor.
Dahlberg, Garda.
Strandberg, Ida.
Grennestad, Daniel
Kalvig, Johannes.
Olsen, Arthur.
Madden, Fridjof.
Solvang, Lena.
Johannessen, Bert.
Johannessen, Eliss.
Moss, Albert
Runestvet, Kristian.
Zimmerman, Lee.
Calic, Pello.
Calic, Manda.
Aronson, Ernest.
Strilik, Ivan
Dimic, Jovan
Pacruic, Tame
Pacruic, Mate
Creskosic, Luka
Lulic, Nicola
King, Vincens, and family
Nyoven, Johan
Petersen, Olaf
Vander and family
Vaciens, Adulie
Meneff, Ivan
Nenkoff, Christe
Lyntakoff, Stanko
Haas, Alaisa
Arnold, Josef
Arnold, Josephine
Markinko, Dimitri
Palovic, Stefo
Hendekovic, Ignaz
Osman, Mara
Petrance, Matilda.
Asplund, Johan.
Hansen, Henry.
Karlson, Nils.
Lundstrom, Jan.
Klarson, Klara, and two children.
Westrom, Hans.
Olson, Eledi.
Johnson, Nils.
Carlson, Carl.
Nilson, Sugust.
Wendel, Olof.
Jansen, Carl.
Rosblon, Helen, and family.
Goldsmith, Nathan.
Johnson, Jakob.
Makinen, Kale.
Slobion, Anna
Wiklund, Carl.
Wiklund, Jacob.
Sandman, Jacob.
Ilmakangas, Ida.
Ilmakangas, Pista.
Nirva, Isak.
Maenpaa, Matti.
Gustafson, Johan
Backstrom, Karl.
Backstrom, Marie
Hakkuralnen, Pekka
Hakkuralnen, Elin
Sihvola, Antti
Anderson, Erna
Hiekkinen, Laina
Hankonen, Eluna
Abrahamson, August
Lindquist, Vino
Jussila, Erik
Ahonaki, Ilmari
Stranden, Jako
Mikanen, John
Heininen, Wendla
Peltomaki, Miholai
Leinonen, Antti
Tikkanen, Juho
Karajic, Milan
Turcin, Stefan
Balkie, Ceria
Keklc, Tido
Dedalic, Regzo
Sivic, Husen
Vook, Janko
Paulsson, Alma, and family
Lindell, Edvard
Lindell, Elin
Jutel, Henry
Hansen, Claus
Hansen, Fanny
Tonglin, Gunner
Jansen, Carl
Svenson, Ola
Elscher, Eberhard
Carlsson, August
Wennerstrom, August
Brobek, Carl
Johnasson, Erik
Karlson, Ninar
Pekonemi, F.
Pauln, Maria, and family
Salonen, Ferner
Iemenen, Manta
Hervonen, Helga and child
Jardin, Jose
Gonealves, Manel
Coelhe, Domingo
Finoli, Lingi
Assam, Ali
Asin, Adola
Ahmed, Ali
Ali, William
Jensen, Hon.
Svenst
Niels
Anderson, Carls
Gustafson, Anders
Vereruysse, Vicior
Nandewalle, Nestor
Denessemacker, Guillaume
Denessemacker, Emma
Demulder, Theo
Sepelsnaker, Alfons
Sheerlinch, Jean
Zievens, Rene
Vandersteen, Leo
Johnsson, Malkolm
Johnsson, Carl
Milsson, Berta.
Larsson, Bengt
Gustafseh, Gidson
Johanson, Oscar
Lindblom, August
Eklung, Hans
Apalund, Chas., and family
Myslir, Anna
Anderson, Anders and family
Johanson, Oscar
Parson, Ernest
Olman, Velin
Jenny, Henrikson
Skarg, William, and family
Andersen, Ida
Olson, John
Johansen, Nils
Augustan, Albert
Hollion, Johan
Uvekula, Hedwig
Laitinen, Sofia
Jusila, Katrina
Jusila, Maria
Olsen, Carl
Dahl, Mauritz
Lendegren, Aurora
Olseon, Elen
Swensson, Edwin
Ahlin, Johanna
Hillstronn, Hilda
Gustafson, Alfred
Sanderstronn, Agnes, and two children
Olson, Ole
Eagland, Ingvald.
Eagland, Conrad.
Berklund, Hans.
Edwardson, Gustav.
Smiljanik, Mile.
Casic, Tania.
Casic, Luka.
Casic, Grego.
Oreskevic, Tako.
Ecimosie, Joso.
Uzelas, Joso.
Crescovic, Maria
Pasic, Jakob.
Wirz, Albert.
Midtzjo, Carl.
Planks, Jules.
Sop, Jules.
Merme, Leon.
Wittewrengel, Camille.
Vanimpe, Jacob, and family.
Menzel, Zinhart.
Melkebuk, Philemon
Vatdevehde, Joseph.
Svensson, John.
Ekstrom, John.
Ridegain, Charles.
Larson, Edward.
Ridegain, Charles
Benson, John
Lindhal, Anna
Anderson, Samuel
Danton, Ernest, and family
Strom, Elma, and child
Hadman, Oscar
Corison, Julius
Lundin, Olger
Lasson, Edward
Dyker, Elizabeth
Dyker, Adolf
Peterson, Wohn
Myhrman, Oliver
Petersen, Ellen
Bjorkland, Ernest
Anderson, Paul
Nilsen, Helmins

MANY PASSENGERS BELIEVED DELAYED

That 100 of the 705 third class passengers said to have sailed on the Titanic did not come on that vessel but sailed on the Cymric, which left April 10, is the belief of J. W. Langley, manager of the third class department at the White Star line offices in Boston. Mr. Langley said today he thinks this is more than a possibility as the Cymric was delayed in sailing by the coal strike and was not so crowded as the Titanic.

No third class list is prepared in advance, he said, but the British Board of Trade possesses a complete sworn list of those who sailed. This list has been sent for by the New York office.

The White Star officers at New York city gave out the following names of persons carried on the shipping list of the Titanic who, they said, failed to take passage:

Mr. and Mrs. Adelman, Miss Nellie Dalbrost, George Hart, G. Lawrence, John H. Turner, Mr. and Mrs. George Turner, Mrs. George Wilkinson and Miss Ada C. Wilkinson.

WAKEFIELD FOLK ARE TO PRESENT DICKENS SCENES

WAKEFIELD, Mass.—In the Congregational church tonight 11 scenes from works of Dickens will be given under the auspices of the Woman's Home Missionary Society. Some of the town's most prominent church and club women and young people will take part.

The casts will include Mrs. W. S. Ripley, Jr., president of the Kosmos Club; Mrs. Albert W. Flint, vice-president of the Kosmos Club; Mrs. Charles E. Tingley, Mrs. E. A. Carlisle, Mrs. Sara L. Weld, Mrs. Henry F. Miller, Mrs. Jennie J. Garniss, Mrs. M. J. Burbank, Mrs. Austin Rice, Mrs. Martha F. Blanchard, Miss Emily Preston, Miss Alice Preston, Mrs. Laura L. Keith, Miss Lillian Edmands, Miss Louise Whitten, Miss Nathalie Cutler, Miss Elizabeth F. Ingram, Miss Grace White, Miss Marjorie Preston, Miss Barbara Miller, Miss Anna Comins, Mrs. George E. Walker, Marcus Beebe, Ernest F. Blodgett, Lindsley Butts, William A. Stewart, Albert E. Foster, Maddock Stearns, Charles T. Metcalf, J. Wesley Garniss, Andrew W. Hutchinson, Luther M. Howe, David E. Redfearn, Walton White, Vernon R. Roach.

BOSTON Y. M. C. A. HAS MANY PLANS

Occupancy of the educational and boys' building by October, 1912, and of the gymnasium by Jan. 1, 1913; enlargement of dormitory facilities of the Boston & Maine department; the opening by the army and navy department of an enlisted men's clubhouse; a boathouse at Lake Winnepesaukee; cooperation with the Woodberry house for boys of Rutland square and the Methodist Missionary and Church Extension Society at 207 North street, are plans recommended by the directors of the Boston Y. M. C. A. in their annual report, which has come from the printer's.

TAFT DELEGATION SENT TO CHICAGO BY CONNECTICUT

NEW HAVEN, Conn.—Republicans in state convention here today elected a solid Taft delegation to the national convention. A resolution indorsing Mr. Taft passed with five dissenting votes.

NEW YORK — John D. K. Trence, chairman of the committee of special organization of the National Republican League, has received word from J. P. Cook, chairman of the Taft Republican League of Hawaii: "Taft League victorious. Delegates Kuhio, Frear, Renton, Rice, Baldwin and Moir instructed unanimously for Taft."

SEDALIA, Mo.—Republicans of the seventh Congress district here elected two sets of delegates on Tuesday to the national convention. The Taft adherents named Lewis Hoffman of Pettis county and Richard Johnson of Greene county.

The Roosevelt men elected Edward M. Taubman of Lafayette county and L. Cunningham of Benton county.

MR. ROOSEVELT'S CAMPAIGN IN NEBRASKA OPENS

HASTINGS, Neb.—Mr. Roosevelt's first speech in the Nebraska primary campaign was made here today. He goes from here to Grand Island and to Omaha for a speech this evening.

CRESTON, Ia.—"I think we are going to win the fight this year," said Mr. Roosevelt, "but if we don't we are in for three years of the war."

He made this declaration in one of a dozen speeches which he delivered on Tuesday. He spent the day going through Illinois and Iowa to Nebraska, in which state he begins a two-days campaign today.

"There is no use in my talking in Iowa because if you should decide for me somebody else would cast your vote for you," he said.

"If we had had direct primaries in New York we would have done as we did in Illinois. We are the genuine Abraham Lincoln Republicans."

LAWTON, Mich.—Fourth district delegates to the Republican national convention are instructed for Mr. Roosevelt.

KEENE, N. H.—Albert J. Beveridge, former senator from Indiana, will be the chief speaker at a Roosevelt rally to be held here on Saturday.

DELAWARE SENDS ITS DELEGATION OF SIX UNINSTRUCTED

DOVER, Del.—President Taft was indorsed by the Republican state convention on Tuesday. A delegation of six was sent to the Chicago convention free to act on its personal judgment.

The delegates named are Senators Henry A. du Pont and Harry A. Richardson, Gov. Simon S. Pennewill, George W. Marshal, Ruby R. Vale and Edmund Mitchell.

Senator du Pont read the platform which indorsed the administration. The five Roosevelt men followed a policy of silence.

PRESIDENT WRITES ABOUT SALEM JOB AND MR. ROOSEVELT

WASHINGTON—Representative Gardner made public today the following letter from President Taft relative to the reappointment of David Little, collector of customs at Salem, Mass.:

"My dear Mr. Gardner—I have your letter in respect to Mr. David M. Little. As I understand it, Mr. Little has filled the office of collector of customs at Salem, Mass., for eight years satisfactorily to the public and the department and you have recommended him for reappointment, as is the custom.

"Mr. Little is now concerned with reference to my reappointing him because he favors Colonel Roosevelt for the presidency and he has desired you to bring that matter to my attention before I reappointed him, if I desired to do so under the circumstances. I think this shows on the part of Mr. Little a high minded view of the situation, which I respect.

"As a matter of fact, I sent Mr. Little's reappointment to the Senate yesterday and would not think of recalling it. I have removed no one in this campaign because of his political views and I do not intend to begin to do so now.

"The truth is, there has never been a time with which I am familiar in the history of politics in this country when the political support of the federal office holders, such as it is, has been so divided, and at no time has the federal patronage exercised less influence in the national convention than it will in the one to be held at Chicago. Sincerely,

"WILLIAM H. TAFT."

DIVERS EXAMINE STEAMER

Divers examined the hull of the United Fruit Company's steamer Bound Brook, Captain Pedersen, as she lay at her berth at Long wharf today. The stem of the steamer is broken and several plates cracked as a result of running ashore near Normans Woe on Tuesday morning. She will leave for New Yok this evening to go into drydock for repairs.

BAY STATE NEWS

MELROSE

Civil service examinations were held at city hall yesterday for positions under the city government. Those taking the examinations were: For fire department, Charles A. Page, George L. Stewart, Matthew J. Mahoney, John B. Rendall and George H. Walden; for janitor service, Charles A. Garey, J. T. Russell and Ross H. Worth; for clerks, Marian Barnes, Miss Omah L. Giles, Herbert A. Lord, Forest H. Spofford and P. J. DeCourcey.

Addison L. Winship, civic secretary of the Boston City Club, is to be the speaker at the meeting of Wyoming lodge, N. E. O. P., in Odd Fellows hall, tonight, to tell of the aims of the club in civic betterment work.

SHARON

A special meeting of the school committee will be held in the high school building, this evening. The subject of discussion is the reelection of Superintendent Fitts, who has served Sharon, Mansfield and Stoughton jointly. How much Sharon shall pay toward his salary will also be talked over.

The last joint meeting of the Men's League, the Congregational Brotherhood and the Episcopal Forward Club will be held in the Congregational church this evening. The speaker will be P. E. Call, superintendent of the Union Rescue Mission of Boston.

ROCKLAND

Humane day was observed Tuesday in the public schools and appropriate exercises were held in each school.

Standish lodge 177, I. O. O. F., will attend the ninty-fourth anniversary of the founding of American Odd Fellowing, which will be observed by the New Bedford lodges on Friday. All lodges in southeastern Massachusetts have been invited to attend.

Old Colony lodge, K. P., will visit Plymouth Rock lodge of Whitman this evening.

WEYMOUTH

The Citizens Association and the Weymouth Agricultural and Industrial Society held a union meeting in Lincoln hall Tuesday evening. Prof. S. S. Maynard delivered an address on "Civic Betterment, Good Roads and Roadside Improvements."

The selectmen have appointed D. A. Jones, John Q. Hunt, Charles W. Baker, Walter W. Pratt and Matthew O. Dowd engineers of the fire department.

EAST LEXINGTON

Maj. Alfred Pierce has announced that the second parade on the morning of Patriots day will form at Massachusetts avenue and Pleasant street in this town instead of at the East Lexington railroad station as in past years. In this parade will be the Lexington Minute Men and their invited guests, the Hancock school color guard, the Waltham Watch Company band, the G. A. R., the Sons of Veterans and Lexington drum corps.

QUINCY

At a meeting of Mt. Wollaston lodge 80, I. O. O. F., Tuesday evening, Col. Henry L. Kincaide, a member of the lodge, spoke on the trip of the Boston Chamber of Commerce last season.

The Democratic city committee has organized with Alfred J. Lacroix, president; Thomas Griffin, vice-president; William Kelley, secretary, and Charles C. McCue, treasurer.

ARLINGTON

The new officials of the Francis Gould Woman's Relief Corps 43 are as follows: President, Mrs. Catherine Finley; senior vice-president, Mrs. Minnie A. Eames; junior vice-president, Mrs. Nellie McLenathan; secretary, Mrs. Caroline R. Morse; treasurer, Mrs. Clara J. Smith; conductor, Mrs. Margar Urquhart; guard, Mrs. Ellie Richards; patriotic instructor, Mrs. Lucretia X. Floyd; press correspondent, Mrs. Rose Estes.

READING

"Aunt Jerusha's Quilting Party" will be presented in the Old South chapel this evening with Mrs. E. A. Alger, Mrs. A. G. Skinner, Mrs. G. M. Davis, Mrs. F. W. Moulton, Mrs. Stewart Fifield, Mrs. S. E. Parker, Mrs. Harry T. Leavis, Mrs. R. W. Ellis, Miss Dorothy Alger, Mrs. O. W. Austin, Mrs. L. O. Ferson, Miss Gladys Parker, Stewart Fifield, Daniel Whitehouse and Fred Thorne in the cast.

WHITMAN

G. O. Jenkins, R. W. Cook, A. C. Whitmarsh, H. W. Chandler, Frank Paddleford and William Spellman have been elected a board of investment for the Whitman Savings Bank.

The annual past masters' night of Puritan lodge, A. F. and A. M., is to be held this evening and many of the past masters of the lodge will be present and assist in the work.

BROOKLINE

The committee in charge of class day at the high school this year are: Philip Nordell, chairman; Eralsey Ferguson, R. Stewart Rowlett, Cornelia Mossman and Lillian Williamson.

Joseph Wallace and Robert Minnice have been appointed telephone operators at fire headquarters.

LEXINGTON

The Hancock Congregational Society has elected these officers for the coming year: Clerk, Arthur L. Blodgett; treasurer, Howard S. Ostrom Nichols; prudential committee, John A. Sweetser, George Walter Spaulding and Frederick G. Jones.

RANDOLPH

Pilgrim chapter, N. E. O. P., will receive an official visit from the officers of the grand lodge of Massachusetts at its meeting this evening.

IVERS & POND PIANOS

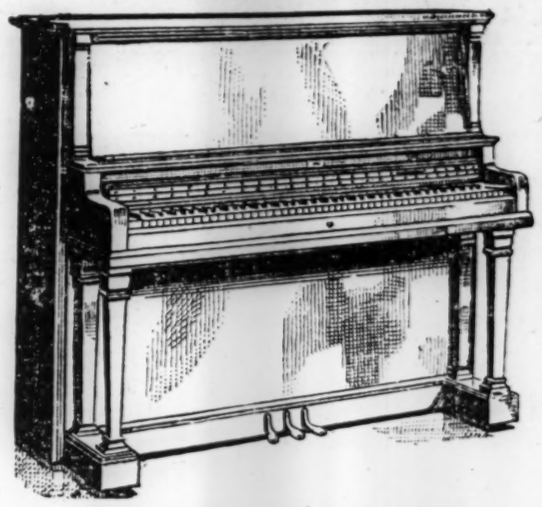

Boudoir Upright

FOR the city apartment, the bungalow, or wherever "space counts" this model fills every requirement. It has the full seven and one-third octaves and unusual power and brilliance of tone, yet stands only 4 feet, 4½ inches high. The case, of simple Colonial design, is done in rich African mahogany, finished very dark.

Ivers & Pond Pianos are the exclusive product of a factory specializing on highest grade work. Their distinguished reputation has been earned by actual service in nearly 400 leading Educational Institutions and 50,000 homes.

Send for our new catalogue showing the latest tendencies in fine piano designing

IVERS & POND PIANO CO.

GRANDS, UPRIGHTS, PLAYER PIANOS, THE TEL-ELECTRIC PLAYER.

114 BOYLSTON STREET, BOSTON

PUBLIC SHARES IN WILL ALLOWED

DEDHAM, Mass.—Judge Flint today allowed the will of Mary Harrington of Stoughton, whose estate is valued at $17,000. Of this amount a mortgage deed of $2500 is given to the Staughton Congregational Church Society, $1000 to the Stoughton public library, $500 to the selectmen of Stoughton to divide annually the income between the boy and girl in the Stoughton grammar school graduating class who shows the greatest percentage in arithmetic and spelling. A number of other public bequests are also contained in the will.

POLICE BASEBALL PLAYERS DINE

Massachusetts Police Baseball League gave a complimentary banquet in the Masonic hall, Chelsea, yesterday, to the Lynn team, winners of the pennant in the league season last summer. Nearly 500 policemen and guests were present.

The victors received a silk banner, the presentation speech being made by Mayor James H. Malone of Chelsea. Patrolman James T. McTiernan of the metropolitan park police got a silver cup.

MANY BANDS OF MERCY FORMED

At the regular meeting of the Massachusetts S. P. C. A. directors today Francis H. Rowley, president, announced that prosecutions for handling immature calves would begin at once.

Since the last monthly report of the American Humane Education Society there have been organized 481 new branches of the Band of Mercy. Of 186 bands formed in the public schools of Rhode Island 142 were in Pawtucket and 35 in Woonsocket. There were 125 branches reported from the public schools of Boston. Of 131 bands organized in Pennsylvania 78 were in the public schools of Pittsburgh and 49 in those of North Braddock.

Fourteen large bands, some of them numbering 300 members, were made up of school children in New Orleans.

RUSSELL CASE CONTINUED

Reference to a master for his consideration was ordered by Judge Braley in the supreme court at East Cambridge today in the Russell will case. A conference was held by the attorneys. They asked for a continuance of four weeks. Judge Braley continued the case two weeks and referred it to the master.

ARE YOU SATISFIED

With Quality, Style and Price of Your Attire?

Browning, King & Co.

Men's Suits, $15 to $40

Our Leader at $25, includes mixtures, blues and blacks from specially selected foreign and domestic materials.

Young Men's Suits, $12.50 to $25

Includes the new English Sack Coat and Norfolk Jacket model, cut from the newest fabrics.

Men's Spring Overcoats, $15 to $35

In Black and Oxford and Fancy Materials.

Two Special Offers in Men's Overcoats this week at $9.50 and $12.50

Worth $18 and $25

Browning-King Special Derby.....$3.00

Stetson Hats.....$3.50, $4 and $5.00

Men's Furnishings

Plain and Fancy Striped Shirts with French Cuffs, regular $1.50 and $2.00 values.....$1.15 and $1.65

Unusual Assortment in Men's Silk Neckwear in $1.00 quality..50c

$1.00 Silk Lisle Gloves.....35c each, 3 for $1.00

"A NATIONAL INSTITUTION"

Browning, King & Co

407-409-411 Washington Street, Boston

FASHIONS AND THE HOUSEHOLD

SMART SPRING SILK COSTUME

Coat has cutaway front and empire back

SILK makes one of the most fashionable materials for street costumes this spring and it is combined with cloth, with ratine and with various materials. This suit could be made from taffeta with broadcloth or with ratine, or from poplin or any other ribbed silk, or it could be made from wool suiting, tweed, broadcloth or serge, with trimming of a contrasting material or of the same material in a contrasting color. Plain material with plaid or striped trimmings would be handsome; or a fancy material could be made with plain trimmings.

The coat is a very jaunty one that can be made with cutaway or straight fronts and with or without the trimming on the back that gives the empire effect. It allows the choice of three-quarter or long sleeves, too.

Treated after the manner illustrated with the cutaway fronts and empire back, it is very chic and dressy; made with straight fronts and plain back it is suited to harder usage and becomes adapted to a more serviceable costume.

The skirt gives a tunic effect that is essentially chic, it is straight of line and narrow in effect, yet at the same time includes inverted plaits at the sides that allow freedom in walking.

The tunic and the foundation are joined on the line of the stitching so that there is only one skirt to be adjusted and the weight of only one skirt to carry, yet the effect is that of a double one. The finish can be made at the high or natural waist line.

For the medium size the coat will require four yards of material 27, 2¼ yards 44 or 52 inches wide with one yard 27 for the trimming; for the upper portion of the skirt will be needed 2½ yards 27, 44 or 52 and for the lower portion of the skirt 3¼ yards 27, two yards 44 or 52 inches wide.

The pattern of the coat, No. 7368, cut in sizes from 34 to 40 bust and of the skirt, No. 7367, in sizes from 22 to 30 waist, can be bought at any May Manton agency, or will be sent by mail. Address 102 West Thirty-second street, New York, or Masonic Temple, Chicago.

CASSEROLE DISH

It is often a question how to use the leftover roast of beef or beefsteak to advantage and at the same time serve an appetizing dish. If there is a casserole, this meat makes a delicious meal. Cut the meat into half-inch dice. To a pint of meat add a cupful of gravy or brown sauce, well seasoned, and a quarter of a cupful each of diced carrots and shredded celery, half a cupful of tomatoes, and salt and pepper to season. Put all in the casserole and cover, cooking in a moderate oven for an hour. Then add half a cupful of parboiled potato balls and the same amount of cooked beans or peas. Cook again until the vegetables are thoroughly done. Mushrooms may be added if one likes them. This tasty dish is a meal in itself.—Newark News.

NEW UMBRELLA

A detachable umbrella cover or entous-cas, invented by Count Bela Forgach, is likely to become popular, says a Vienna special to the Monitor. It consists of a frame, to which can be attached many different kinds of covers. It is possible to remove one cover and attach another within a minute. He declares that by his invention no lady need carry more than one umbrella frame, as she can take sufficient covers with her on a trip to the country or the seaside to match all her dresses and meet all her requirements for the summer. No sewing or pinning is necessary, the cover slips quickly into its place and remains firm by the attachments of the frame.

CUT THE PARSLEY

It is better to cut parsley than to chop it, using either a pair of scissors or picking up one tiny bundle of leaves after another and cutting them across with a sharp knife.—New Haven Journal Courier.

LUNCHEON FOR A PARTY OF SIX

Prepared at a cost of one dollar

OF the various forms of entertainment, the simple, dainty luncheon is one of the most enjoyable. Though circumstances may limit the hostess to the incredibly small amount of one dollar for such an occasion, it can be made to do its duty, and with surprising results, says the Modern Priscilla. Luncheons limited to this amount for, say, six people, are necessarily composed of few dishes, but if these articles are well cooked, served in a dainty way and, without much apparent effort on the part of the hostess, they will be all that can be desired. The following "one dollar menu" can be carried out with little difficulty: Split pea soup, small round crackers, egg salad, rye bread sandwiches, fruit baskets and cocoa.

Soup—Split peas	$0.07
Soup materials	.05
Crackers	.05
Salad—Six eggs	.15
Lettuce, potato	.05
French dressing	.20
Rye bread sandwiches	.08
Cocoa	.10
Milk	.05
Fruit basket, canned fruit	.14
Pastry	.06
Total	$1.00

Split pea soup—Soak one half pint of split peas over night in water to cover. In the morning drain, add one and one half quarts of boiling water, one bay leaf, one eighth teaspoon beef extract, one sprig thyme and parsley, one onion, chopped, one half teaspoon salt, saltspoon of pepper, and let simmer two hours. Press mixture through a sieve, put back on the fire. Cream together one half tablespoon of butter, and one tablespoon of flour, add to the boiling soup. Serve in cups with small crisp crackers.

Egg salad—Boil six eggs 12 minutes, allow them to cool, then shell them, and chop fine. Add two small boiled potatoes, chopped equally fine, mix and sprinkle with Worcestershire sauce, tossing them so that the sauce will get all through the mixture. Wash a head of lettuce and arrange a few crisp leaves on separate plates. Divide the chopped mixture into six parts and place one in the center of each plate. Make a French dressing by mixing six tablespoons of olive oil, three of vinegar, one saltspoon of salt, and one half saltspoon of pepper. Pour one and one half tablespoons of this mixture over each portion and serve with rye bread sandwiches.

Cocoa—To five cups of water add one small can of condensed cream. Bring to the boiling point, then add four heaping tablespoons of cocoa, mixed to a paste, with four of water and one third of a cup of sugar, and a pinch of salt. Boil two minutes.

Fruit baskets—Make a plain paste out of two cups of pastry flour, one half cup of lard, one half teaspoon of salt, and enough cold water to make a flexible paste. Roll flat, cut in six circles large enough to cover inverted patty pans, mold into shape and bake. Roll out the remaining paste, one fourth of an inch thick, cut into narrow strips in pairs and twist them together. Put them over a small baking powder tin, forming handles, and bake. Fill the baskets with finely cut canned peaches, sprinkle with sugar and put one tablespoon of whipped cream on the top. Insert the handles and serve on small individual plates. A garnish of green leaves is very pretty.

Rye bread sandwiches—Cut a loaf of rye bread into thin slices. Melt two tablespoons of butter, spread lightly on the bread. Fold two slices together, trim off the crusts and cut diagonally across to form a triangular shape.

WORTH KNOWING

Sprinkle the top of a cake with powdered sugar before icing it. This lessens the chances of the icing running off the sides.

* * *

When pressing a seam or crease in a wool garment, use damp wrapping paper instead of a damp cloth between the garment and the iron. The pressing will be more satisfactorily done.

* * *

A tablespoonful of melted cocoa or chocolate stirred into the poor man's rice pudding quite changes the character of the dessert.

* * *

Try baking bacon instead of frying it. Lay the thin strips across a rack or toaster and place this in a pan. Put into a hot oven and keep it there till it is done to suit, whether soft or crisp, according to fancy. Pour off the fat in the pan and keep it for sauteing.—Newark News.

TO BLEACH LACE

When white lace has acquired a yellow tinge a good method of bleaching it is to wash it in the usual way, and then rinse it in blue water, after which it should be rubbed all over with white soap, says the Minneapolis Tribune. It must then be laid out on a large, white china dish in the sun and after several hours rinsed repeatedly, until the soap is washed away.

Just as a small scoop is handy in the flour can, so a teaspoon is handy if kept in the sugar, baking powder or soda jar. Get tin spoons and bend the handles back on themselves, so they will easily slip into the cans or jars.

ROSE EMBROIDERY PATTERN FOR SCARF OR CENTERPIECE

May be done effectively in white or colors

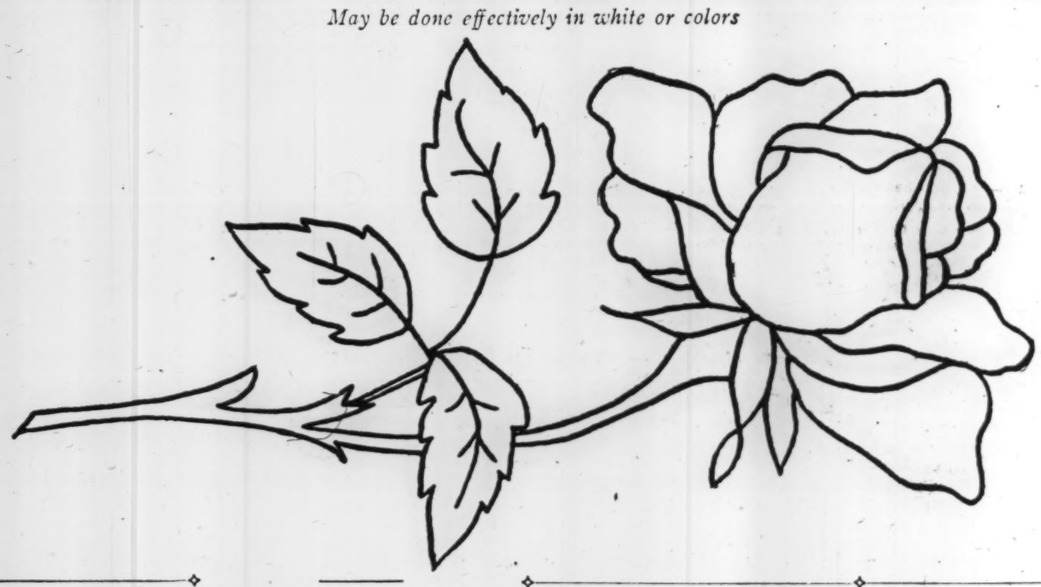

A CENTERPIECE or bureau scarf may be effectively decorated with the rose motif. It may be embroidered in white or colors. The flowers and leaves are either worked in the solid satin stitch, or in the long and short stitch, which forms a heavy outline. The stem is worked solid. Mercerized cotton No. 20 should be used.

TRIED RECIPES

KINGSTON CRULLERS

CREAM one half pound of butter with three fourths pound of powdered sugar. When smooth and light add one half teaspoonful of mace, the same quantity of nutmeg and the well beaten yolks of six eggs. Stir in the stiffened whites of the eggs alternately with enough flour to make a dough that can be rolled out. Roll into a thin sheet, cut into circles or any shape desired, and drop, a few at a time, into deep boiling fat. Test the fat with a bit of dough before frying any crullers in it. When golden brown in color remove the crullers and lay in a heated colander to drain, sprinkling with powdered sugar.

VEGETABLE DOUGHNUTS

One half cup sugar, one half cup mashed potatoes (hot), one tablespoon shortening, two eggs, one cup sour milk, one teaspoon soda, flour to make stiff dough, spice and one teaspoon vanilla.

ESTHER DOUGHNUTS

Beat three eggs till light, add 1½ cupfuls of sugar. Beat again. Sift one level teaspoonful of soda into a cupful of sour cream, add to the sugar and eggs, then add one small teaspoonful of salt, one teaspoonful of cinnamon and half a grated nutmeg. Mix with sufficient flour to make a soft dough. Roll about half an inch thick, cut out and fry in hot lard.—Louisville Herald.

BEATEN BISCUITS

A Humboldt, Tenn., reader of the Monitor writes: I want to send to the Monitor recipe column directions given by one of Tennessee's best housekeepers for making the best bread I ever ate, beaten biscuits.

A bread brake or biscuit machine is the chief requisite. Two quarts of flour sifted several times, two teaspoons of salt, two of sugar, one scant cup of lard, 1¾ cups of water (or milk and water mixed). Mix ingredients thoroughly, knead on the machine for 30 or 40 minutes. It requires 35 or 40 minutes to bake. It would be well for a beginner to use just half of the above given quantity.

CRACKNELS

Two cups flour, one fourth level teaspoon nutmeg, one level teaspoon cinnamon, one fourth level teaspoon clove, two level teaspoons baking powder, one level teaspoon salt, four level teaspoons butter, three fourths cup milk. Sift together the dry ingredients and work in the butter with the fingers. Mix to a dough with the milk, toss on to a floured board, knead and roll out one fourth inch thick. Brush over with soft butter, fold in thirds one way, then in thirds the other way and roll out again. Cut in squares and brush over with the white of an egg slightly beaten and mixed with a tablespoon of milk and two level teaspoons of sugar. Place on a buttered baking sheet a half inch apart and bake 10 or 12 minutes in a moderate oven.—Chicago Inter Ocean.

SELECTION OF DINNER CHINA

It should match the style of the room

WE instinctively select the more formal designs for dinner china, especially for the soup, fish, and chief meat courses; for dainty floral patterns would seem out of place. For entrees, salads, and desserts, the gayer china may be used.

In selecting china, the style of the room and its furniture must be considered. An Adam design would be entirely out of place on a mission table. A mission room needs china of strong but good design in beautiful but not glaring colors. Do not make the mistake of choosing a dainty or too naturalistic one, or one with a distinct period feeling to the design.

Rooms with Jacobean furniture should also have china with a certain strength of color. Canton, old India, and many of the fine porcelains of China, as well as white and gold and the beautiful rich colors of Sevres, are all good for such rooms.

With colonial or Georgian rooms many kinds may be used, except the designs strictly appropriate to mission rooms. Blue-and-white Canton and India and other Chinese porcelains, and all kinds of old and precious china like Lowestoft, Staffordshire, queen's-ware, and others, are of course at the very head of the list, and then come good copies of some of the old wares.

Porcelain which is used for display in a room should have real value and interest. Any of the old and beautiful kinds can be so used, but modern ware should be kept in the china closet, says the Woman's Home Companion.

Centerpieces are of many kinds. There is the ever popular and pretty fern dish, a real family friend; porcelain baskets and silver dishes to be piled high with beautiful fruit or flowers; all kinds of glass bowls and vases,—and among these the plain fish bowl deserves high praise. Some of the glass comes in sets, a large center vase with four or more smaller ones, all connected with glass chains: it is pretty, but fragile. There are also lovely Italian gardens made of Wedgwood, which come in sections and can be fitted together as you wish. There are little vases and statuettes and fountains and boxes which connect them, and small mirrors to represent little ponds, which can all be put together and make the most delightful Italian gardens, when filled with small flowers. They are meant for formal entertaining, and cost from $15 or $20 to $100 or more a set.

A charming centerpiece for more every day use is a center bowl of green pottery with four smaller bowls and then four very small ones between them. This arrangement lends itself to beautiful flower combinations. Glass or silver may be substituted for the pottery. At a spring or summer luncheon a Japanese basket with its beautiful brown tones makes a lovely centerpiece when filled with iris and ferns or Japanese quince.

OUTDOOR COUCH

There is a portable canopied couch for the outdoor sleeper. It has a stout wooden frame about two feet from the ground, and is covered with strong brown waterproof canvas. The sides of the canopy may be rolled up or left closed, and there are windows in the ends which open and shut.—New Haven Journal Courier.

TWO NOTABLE FRENCH FROCKS

Attractive models by Doucet and Worth

A MONTH ago the question in the fashion world was, "What will be shown?" Now interest centers in the answer to the question, "What will be worn?"

How far will femininity in general follow the lead of the French designers? To what degree will women accept the season's innovations and indorse experiments involving radical changes? Only time can answer these questions. Even where models distinctly revolutionary do not find enthusiastic acceptance they do often have their influence, according to a New York Sun writer. The average woman may not be willing to leap bodily from one extreme to another, but eyeing the new extremes askance she makes concessions to the ideas they exploit and follows their lead at a discreet distance.

She may not be ready for panniers and puff overskirts and full sleeves and skirts flounced to the waist, but she orders her frocks made with fuller skirts and conservative drapery movements, and she lengthens her waist line and is shaken in her allegiance to kimono sleeves and from even the most extreme of the new models she can if she is clever glean delightful hints for details that will give smartness even to the most demure of frocks.

One frock for which Doucet is responsible shows, though not radically, the Louis XV. influence which pervades the season's modes. The material is taffeta in an exquisite shade of French rose, while the relieving color supplied by big soft bows of velvet posed on skirt and bodice is a beautiful tone of old blue. There is a lace petticoat showing but a little. There is the long and thin waist. There is the elbow sleeve with deep frill. Yes, the flavor is Louis XV., but the frock is 1912 and even the woman who does not go in for picturesqueness need not hesitate to wear the frock if she can afford to buy it.

A Worth model is of a different type, but eminently wearable and possessed of a quiet distinction which many of the more showy models with which it was grouped failed to attain. This frock gave an idea of fulness, yet in reality the black chiffon and cream lace skirt had little real fulness, beng laid in deep stitched vertical tucks or plaits all around and so having the effect of folds without their actual fulness. These plaits run the full length of the bodice as well as of the skirt. Fine cream lace formed soft frills on the bodice front, bordered a black chiffon collar falling low over the shoulders and in the back, but ending just in front of the arms, ran plainly down the skirt front and was draped into a jaboting frill near the skirt bottom. Long plain sleeves of unlined black chiffon with lace cuffs flaring a little over the hand and a girdle of red velvet falling in two long ends at the left front were effective details.

The waist of this frock is long and snugly girdled, so that the curves of the under arm line are well defined; and this is true of a very large percentage of the best spring models. Occasionally in a period gown one sees a much elongated waist line in front and back, but as a rule the line is merely normal and the waist smaller than that of last season.

CAMPBELL'S VARNISH STAIN

The ORIGINAL VARNISH STAIN, made since 1885. A child can apply this *PRIZE OF THE VARNISH MAKER'S ART.* It brushes on easily, flows off smoothly, and hardens almost like "granite." *CAMPBELL'S VARNISH STAIN goes on to stay,* retaining the natural grain of the wood, besides greatly beautifying it.

Floors, Chairs, Bookcases, Chiffoniers, Davenports, Windows, Picture Frames, Sills, etc.

done quickly and professionally by anybody. No "home-made" effects with this varnish stain.

"There Is Nothing Like It"

Made in all colors. Put up in ¼ pints to gallons. No stirring or shaking.

IMPORTANT

The Coupon below is good for 15 cents on account of a 25-cent, ½-pint (or larger) can of CAMPBELL'S VARNISH STAIN. Present it to your nearest Hardware or Paint Dealer today; also ask him for our free, dainty Book, "Happy Home Suggestions."

This Coupon is good for 15c on account of a 25-cent, ½ pint (or larger) can of Campbell's Varnish Stain. If your dealer has not yet put in our line this Coupon will be honored at our salesrooms, 77 Sudbury Street.

CARPENTER-MORTON CO. Boston, U. S. A. 2

Carpenter-Morton Co. "The Paint and Varnish People" 77 Sudbury Street BOSTON, MASS. Sole Manufacturers

You'll *Quit* Darning If You Insist Upon—

Buster Brown's "DARNLESS" Guaranteed Hosiery

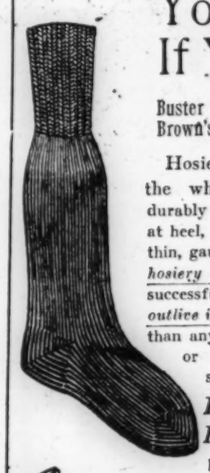

Hosiery that once tried, you'll buy again—for the whole family. Smooth, sheer, silk lisle—durably reinforced by 2-, 3- and 4-ply tough linen thread at heel, top, knee, sole and toe; each part *woven* into the thin, gauzy, lisle body. *The only 25c silk lisle guaranteed hosiery on the market*—all colors, sizes and styles. Has successfully withstood the hardest wear for years—*will far outlive its guarantee for you.* Its making costs 25% more than any other 25c guaranteed hosiery. Ask your dealer or order a box from us, remitting $1. Give size, style and color.

For Men, Women and Children—$1 Box of 4 Pairs Guaranteed 4 Months

BUSTER BROWN'S NEW BOOK FREE

Thirty-six pages illustrated in colors, picturing and describing Buster's escapades—amusing and interesting—appreciated by children. Send 4 cents to cover mailing.

BUSTER BROWN'S HOSIERY MILL 838 Sherman Ave., Chattanooga, Tenn.

Trade Mark Registered

Chickering Pianos

RECENT experiments in the direction of tone production made by us have resulted in the perfection of a notable Grand Piano, THE STYLE X (next size larger than the famous Quarter Grand). It is an instrument of rare and exquisite tone, in which quality and not quantity has been the first consideration. It is a new departure in modern piano building, and in inviting attention to it we do so with much pride in the success of our efforts. These instruments may be seen at our show rooms, Tremont and Northampton Sts., near Massachusetts Ave., Boston.

Chickering Pianos Established in 1823

Cut your Rent 33 per cent You can make Five Rooms do the Work of Seven with The Kindel Kind Convertible Parlor Furniture

A Handsome Divanette and Full-size Bed

Ask to see them at your dealer's. If he can't show them, write us at either of the following addresses, and we will gladly tell you where you can see them: KINDEL BED COMPANY, 400 W. Erie st., Chicago. Norman & Monitor sts., Bklyn, N.Y. Clifford and Walnut sts., Toronto, Can.

Highest Award Jamestown Exposition

Opens with easy, simple motion. No trouble, no inconvenience.

WORTH KNOWING

When selecting poultry see that the feet are soft and moist, the eyes clear and the flesh plump.

* * *

Salt water will clean bamboo furniture and Chinese and Japanese matting and will prevent it from turning yellow.

* * *

If a panful of lime is kept in the pantry where the preserves and jellies are stored it will prevent them from molding.

* * *

The housewife desiring her kerosene lamps to give a clear, bright light should boil the interior parts of the lamp in vinegar and soda at least once in two weeks.

* * *

To prevent table linen from becoming yellow fold it in an old sheet that has been well blued before putting it away.

* * *

The mother who finds her stocking bag always well filled with hosiery needing her attention, will appreciate the time-saving qualities of the toe guards. These are to be found in lisle as well as cotton and in different colors as well as all sizes.

* * *

Skimmed milk and water with a bit of glue in it, made scalding hot, is excellent to restore rusty black crape. It should be well squeezed, and, pulled dry like muslin, it will look like new.—Montreal Star.

BOSTON & MAINE RAILROAD

The Facts

Regarding the Alleged Delays in Coal Shipments.

Much prominence was given to the order of the Legislature, adopted late in February, in substance requesting the Railroad Commission to report as to whether a reduction in number of railroad employes, *or other cause*, was responsible for delay in Western Massachusetts coal deliveries, the *inference being* that *the Railroad* was greatly derelict.

The Commission's report April 8 contained these **Significant Facts:**

Neither at its **Widely Advertised** hearing, **Nor Subsequently,** did the Board receive any complaints whatever on the subject.

The Board's statistical information showed that the **Boston & Maine** Moved **Promptly** all coal received **from Connecting Lines.**

As to the handling of coal upon its own lines: It was found that the Railroad Handled its coal shipments **More Promptly** in December and January last than in the same months of the previous year. But in February the Hoosac Tunnel accident Crippled the Service for nearly three weeks.

The Reduction in the number of employes **Had No Bearing** upon the subject.

During January, 1912, the Boston & Maine received from connecting lines 2500 Carloads of Coal Less than during January, 1911.

Perhaps This Explains the Shortage Alleged in March and April.

NEXT BRITISH STRIKE WILL BE UNHERALDED

Victor Hartshorn, a Leader of Coal Mine Workers, Says This Method Will Obtain in Future Struggles

Future coal strikes in Great Britain, the first of which is spoken of as provisionally fixed for next month, are to take place without warning and are to be swift and sudden, according to Victor Hartshorn, one of the two principal leaders of the mine workers, whose views on the recent conflict and on those that may come are given in the following special article to the Monitor.

(Special to the Monitor)

LONDON—The position into which the coal strike has gradually drifted is one filled with perplexities for all concerned.

When the determination to strike was originally decided on by an immense majority of miners in the national ballot, the ground given for the decision was the necessity of obtaining a minimum wage for men and boys in pits where the present wages were considered inadequate. This meant that the majority of miners were going out in sympathy for the men in certain districts where the adequate wage was not forthcoming.

These districts were, roughly speaking, Scotland and South Wales, the two fields in which the influence of the foremost of the men's leaders, Robert Smillie and Victor Hartshorn was most pronounced. It was not proposed that any specific sum should be stipulated for, owing probably to the difficulties of fixing a scale for the whole kingdom. It was merely determined to insist on the principle of the minimum wage being admitted by the owners.

A strike is, however, an industrial war; and an industrial war differs from military operations mainly in the fact that one is an offensive movement and the other a movement of passive resistance. In both cases the passions of those concerned are easily excited, and the result inevitably is that, in the course of the struggle, the original cause of the friction is frequently forgotten, and other reasons which have long lain dormant, but which are in reality more substantial, come to the front.

The coal strike developed very much on these lines. The demand for the admission of the principle of the minimum wage was followed by a demand for a national schedule, in which the amount of the minimum wage in the various coal fields was to be specified. The men having embarked in the strike rapidly advanced to the position when the mere principle of the minimum wage appeared to them unsatisfactory and illusive and when it seemed to them that some actual definite result, in the shape of increased wages, should occur for their sacrifices. It was over this point that the resistance of the owners hardened. The majority of the coal owners who were already paying the wages demanded were quite willing to admit the principle of the minimum wage, in order to get their men back to work. The Scottish and South Wales owners, in whose pits the minimum wage was not paid, viewed the matter differently and the most determined resistance was offered to every attempt to bring about peace on such lines.

It was at this moment that realizing the hopelessness of the position, the government intervened and Mr. Asquith produced the minimum wage bill which met the demand upon which the strike had been proclaimed. By this time, however, the original demands had been lost sight of by the men in their determination to turn the strike to a more practical and less theoretical advantage. Mr. Asquith's bill had insured the setting up of boards composed of representatives of the owners and miners in equal numbers, and presided over by chairmen with casting votes. On the one hand, it was apparent to the owners that by this machinery, the price of wages might be forced up in spite of anything they might say to the contrary; whilst, on the other hand, it appeared to the miners that the price of wages might be left in statu quo or even diminished. The fears of both parties brought about a deadlock.

The owners fought the principle of the bill and declined absolutely to agree to the schedule. Had the government insisted in putting in the schedule, days of parliamentary time would have been wasted in the Commons, with the certainty that the bill would be rejected in the Lords. If he had wished to, Mr. Asquith could not have carried the schedule, but it so happened that Mr. Asquith did not wish to carry the schedule, having satisfied himself that, from his point of view, any attempt of the House of Commons to fix wages must end in failure.

The decision of the government was met with the strongest opposition of the Labor party and of the leaders of the federation outside the House. A division was taken on the subject with the result that the Unionists walked out as a protest against the passing of the bill, which was itself carried by the vote of the ministerialists and the Irish against the Labor men. The desertion of the Labor party on this occasion by the Irish, as well as their desertion of the women over the franchise bill, on both occasions in order to strengthen the hands of the government and so cause no delay in the introduction of the home rule bill, constituted a frankly selfish tactical movement which may yet cause the Nationalists some embarrassment.

The bill having been passed, the position of the miners' federation became somewhat difficult. The demands for which the strike had been ordered had been satisfied, yet the leaders of the men outside the House had denounced the terms arranged, whilst the leaders of the men inside the House had voted against those terms at every step. The consequence was that when the executive determined to advise the men to return to work, they were faced with their own speeches in passing the measure, and the greatest disinclination was shown to accept their advice.

In certain quarters, however, the strike has told heavily on the men. In South Wales, in particular, they were at their last extremity. Their funds were exhausted, the allied trades which constituted the whole of the surrounding industries were at a standstill and something very like starvation faced the entire district. In these circumstances what happened was perhaps inevitable, but it was peculiar. The very district for whose benefit essentially the strike had been proclaimed showed the strongest majority in favor of returning to work, whilst the richer northern unions with vast funds still intact voted with large majorities against the resumption of work.

The position may safely be said to have left every one unsatisfied. The owners object strongly to the parliamentary interference and consider that they should have been left alone to fight the battle out with the men. What would have been the result of the government standing aside it is, however, difficult to say. Even as it is there was a considerable outcry on the subject of the cabinet having abdicated its functions. Yet had the cabinet taken a more decisive view, one way or the other, a situation would have been created of probably considerable danger to the country.

Robert Smillie, who is credited with being the strongest of the miners' leaders, is a man of few words and says little on any subject; but Victor Hartshorn, who is certainly the mouthpiece of South Wales, and who probably ranks only after Mr. Smillie in influence amongst the men, has declared quite frankly that a false step on the part of the government would have precipitated a practical revolution.

Mr. Hartshorn has shown how completely the action of the miners is approximating to the action of governments, and how little the people who approve of the one observe how it recoils upon them in the case of the other.

One of the great charges made against the men is that they broke their agreements in coming out in strike. Now, as has already been said, a national strike differs from ordinary war only in the fact that one is offensive and violent and the other passive and, at all events nominally, without violence. It has, however, ever since the Russo-Japanese war been the accepted maxim of nations that they will strike in future as the Japanese struck, without warning, in short that the picturesque declaration of war by heralds will go the way of the picturesque battlefield, and in future the nation which is prepared will strike mercilessly and without warning.

Mr. Hartshorn, though he does not draw this analogy, points out that this method will in future characterize the industrial struggle. The men, he declares, made their mistake on the present occasion not in breaking their agreements but in giving notice of their intention to strike, and so giving capitalists time to prepare great reserves of coal which have been one of the factors in the comparative want of success on the part of the men.

Outside manufacturing districts there is little to show that a strike has been going on for weeks. Within a few days of its declaration the train service in the manufacturing districts had been reduced, and coal was selling from the trolleys at 3s. 6d. a cwt., a price which eventually rose to 5s. 6d. In London, the price never went beyond 2s. 3d., and, owing to the mildness of the weather, no great hardship was entailed even on the poorer classes.

Such a condition of things, Mr. Hartshorn declares, will never be permitted to occur again. If society is out against the worker, he declares, the worker will be out against society. The next national strike will be swift and sudden, still more fierce and still more revolutionary; if justice is not done.

The question is, when will that strike be? Provisionally, it has been fixed for next month, and all over the country the men have been warned to be ready to come out at a moment's notice. It may be that this very fact was at the back of the leaders' minds in their anxiety to get the men back to the pits at the present moment. Mr. Hartshorn has given warning that, in future, not merely no warning will be given, but that a regular campaign will be waged through the means of the general strike, unless the reasonable demands of the workers everywhere are granted.

A wise general does not take his battalions into a campaign with an exhausted war chest, and therefore the fact that Mr. Hartshorn and Mr. Smillie have endeavored to get the men back into the pits does not in the least necessarily mean, and they are quite honest in saying so, that the industrial army has done anything more than retire, in order to reorganize itself, after a partial failure to maintain its advance.

The time to decide is now—

Will you secure inexpensive, pleasurable mileage, or— "just tires"?

"Goodrich Service" is no abstract phrase. It means, first of all, GOOD WILL service—and a square deal to all. It is backed up by the greatest organization ever provided to keep in touch with and care for the tire user's wants.

"Goodrich Service" is neither new, patentable nor sensational; it is as old as

GOODRICH TIRES

MADE OF REAL RUBBER

The Original American Clincher

The integrally molded tire; built as a unit and cured as a unit—combining the qualities which only FORTY YEARS of rubber manufacturing experience could produce.

One Hundred branches and service stations take care of the tire user after sale. A complete system of distributing houses—supplied with tires in all styles, to fit all rims, to suit all purposes—where replacements are always convenient and adjustments always satisfactory to the tire user.

With the White Tough Tread

Will you buy "just tires," or partake of "Goodrich Service"—in both pleasure and mileage a proven quantity.

There has never been a season when the direct unforced demand for Goodrich Tires did not exceed BY THOUSANDS the utmost capacity of our factories. The issue has been met this year by a TREMENDOUSLY INCREASED CAPACITY which will enable us to care for dealers and users to the fullest extent

TRADE MARK

The B. F. GOODRICH CO. AKRON, OHIO

Largest in the world

WHAT THE SHEARS SAY

TICK! TICK!

Jack—When I get my new house I mean that everything shall go like clockwork.

Bill—I see; the same as heretofore—tick, tick.—San Francisco Examiner.

ITS ORIGIN

She—Where did that phrase "the biting wind" originate?

He—That's easy. In the teeth of the gale.

OUT OF SIGHT

"Why don't you ever write any poetry, Scribe?" asked the friend.

"I did write a poem once, an 'Ode to Oblivion.'"

"Indeed! What became of it?"

"It reached its destination."—The Pathfinder.

THE REASON

"Waiter, this fowl is like rubber."

"Yes, sir. That's why we call it spring chicken."—Harvard Lampoon.

A PLEASING CHANGE

"I understand your boy Josh is experimenting on the lines of perpetual motion."

"Yes," replied Farmer Corntossel. "And I feel some encouraged about it. I thought for awhile that the only thing John was goin' to take in was perpetual rest."—Washington Star.

IN DOUBT

Clerk (to woman who has fingered over everything in the store without buying anything)—Excuse me, madam, but are you shopping here?

Customer—Certainly. What would I be doing?

Clerk—I thought perhaps you might be taking an inventory.—Woman's Home Companion.

HAD THEIR EXPERIENCE

"You live in an old retired neighborhood, don't you?"

"Yes, indeed. Every one of our neighbors has long since got over the idea that he can save money by raising his own chickens."—Detroit Free Press.

AS A RULE

The man who pays strict attention to his business is usually able to pay everything else when it falls due.—Detroit Free Press.

A USE FOR HIM

"I wish my husband worked nights."

"Why?"

"It must be so handy to have a man around to beat rugs in the day time."—Detroit Free Press.

DOESN'T ACHIEVE

The man who lacks the power of concentration is about as effective as a hose that leaks all the way to the nozzle.—Pittsburgh Post.

WILLING TO HELP

"I approach you in a worthy cause, Mr. Titewad. We want to raise $100,000—a prominent philanthropist offers to contribute a quarter of it."

"Oh, well," said Mr. Titewad, hastily, "I don't mind giving another quarter. Can you change a half?"—Housekeeper.

WEIGHING THE ANCHOR

Miss Ascum—Do you know, I often wonder why a ship has to weigh its anchor ever time it leaves port.

Mr. Dumley—Why—er—the weight is constantly changing, you know, because of the—er—binnacles and things that accumulate on the anchor.—Philadelphia Press.

NEVER TRIED HIM

Gladys—How do you like Henry James' style?

Marie—O, I don't know. I've never had him make anything for me.—Chicago Record-Herald.

PROGRESSING

"How is your wife getting on with her social settlement work?"

"Great! She's had her picture in the paper twice this month."—Detroit Free Press.

RUNS AFTER PEOPLE

"What's your occupation, sir?"

"Mine is a pursuit. I'm a bill collector."—Christian Advocate.

EXPENSES ITEMIZED

House owner—What! Five dollars for mending a little leak?

Stern plumber—No, sir. One dollar for the leak, $2 to come to the house and $2 to go away again.—Chicago News.

THEY DO NOW

What a golden silence would reign if people only spoke when they had something to say.—Judge.

GASOLINE SCENT EXCUSED

"I say, Ferdy, settle this discussion for us."

"What's the dispute?"

"Should a man use perfumery of any sort?"

"Well, a trace of gasoline is permissible."—Louisville Courier-Journal.

HIS EXPERIENCE

"Some people think it's sharp to advertise," sneered the Pittsburgh merchant who didn't.

"I think it is," said the other merchant. "I know it's dull if you don't."—Pittsburgh Post.

GOOD AS ALARM CLOCK

Much as we enjoy gardening, fishing is the only sport that will get us out of bed at 4 a. m.—Detroit Free Press.

VALLEY SUITED TO RICE CULTURE

BERKELEY, Cal.—Prof. George W. Shaw describes the success attained by a number of growers of rice in the Sacramento valley and states his belief that vast areas of overflow and adobe soils along the Sacramento and San Joaquin rivers are well adapted to rice culture.

In Butte and Sutter counties alone 150,000 acres could be developed for rice at a cost of about $15 an acre. The Japanese and Chinese on the Pacific coast consume 40,000,000 pounds of rice yearly most of which is imported.

STANFORD CHAIR FOR CHICAGO MAN

CHICAGO—Announcement is made in Evanston of the nomination of Prof. Murray S. Wildman, of the economic department at Northwestern University's commercial school, to be head of the economic and social service department of Leland Stanford Jr. University. The Leland Stanford economic department is one of the greatest in the country.

DIRECT NOMINATIONS FAVORED

COLUMBUS, O.—Direct nomination of United States senators by the voters was adopted on Tuesday by the constitutional convention. The proposal, which was in the form of an amendment, does not make it mandatory for the Legislature to elect the man chosen by the people.

NEW TREES SET IN DEL PASO PARK

SACRAMENTO, Cal.—Superintendent Alspach of the Del Paso park has finished planting 6500 trees on the 832-acre park northeast of the city. The trees are both shade and ornamental, and have been selected carefully. The hardy varieties preponderate.

All the trees have been planted with a view of carrying out a comprehensive scheme for beautifying the big park.

CLEAN JOURNALISM URGED BY EDITOR

St. Louis has a monthly publication called the Gimlet. Mike Kinney, "teamster and editor," announces that the Gimlet is a "monthly magazine for hardware bosses and their clerks." He is a great believer in clean journalism. In a recent issue he had a dissertation on the subject in which he intimated that newspaper men take an attitude about as follows:

We give the people what they want. Sensational and criminal news sells our papers. Every paper that has made the effort to be clean has failed or has not made money. When the people become educated to better things we will be glad to conduct cleaner newspapers. We must print the news.

Then the Gimlet resumes thus:

We answer: In Europe there are great clean newspapers. They are supported by the people. Are we to believe that the people of Europe are cleaner-minded than our people?

In all our homes—big and little—rich and poor—we see an effort towards refinement. If our people are so coarse and unrefined why is this true?

In the establishment and use of libraries, in the greater call for clean, wholesome books, in the demand for more parks and playgrounds, better and cleaner streets and boulevards—do our people show they are morbid, criminal and decadent in their tastes and desires?

Would a newspaper man read all the polluted and criminal news to his innocent young daughter? If not, why does he send such news to the innocent children of other people? Will he maintain that the papers should only be read by adults?

If such news must be published why feature it with glowing headlines on front pages? Why not segregate criminal news as financial and sporting news is now placed, in separate sections. Then those who do not care for such news could pass it over and destroy the criminal section before admitting the paper to their homes.

If the people are so corrupt, how do newspaper men account for the circulation, going into the millions, of clean weekly papers and monthly magazines? The growth of the magazine reading habit, in my opinion, is in itself a protest against the class of matter supplied by the daily press.

Is the daily newspaper man right in his estimate of what the people want? Do you want criminal news in your home, for your children to read?

If you do not, then it's your duty to enter a strong, emphatic, clear, not to be misunderstood protest. Arrange "clean journalism" meetings in your town. Write your daily paper in no uncertain tone. Do it at once. We Americans are the most passive, long suffering people on earth. Express yourself.—M. K.

PERU'S PRESIDENT TO ASSIST YALE

WASHINGTON—President Leguia of Peru has informed the state department that he will give all possible aid to the research expedition which Yale University will send to Peru this summer under the leadership of Prof. Hiram Bingham.

President Leguia has promised free entry for the expedition's supplies and the service of several soldiers and noncommissioned officers. The expedition, similar to the one conducted last year, is primarily for archeological work, but geological and geographic work is also to be conducted.

NEWS IN BRIEF

COLUMBIA'S OFFER REFUSED

BERKELEY, Cal.—John Galen Howard, professor of architecture in the University of California, and supervising architect of the university, has declined an invitation to become director of the Columbia University school of architecture at a yearly salary of $7500.

DOUGLAS (ARIZ.) FAVORS ROUTE

SAN DIEGO, Cal.—San Diego is again given recognition in the ocean-to-ocean highway project, residents of Douglas, Ariz. having indorsed a route from that city which will pass through San Diego and thence up the Pacific coast. Douglas, a thriving mining center on the international boundary line, has a population of 5000 and is making a strenuous bid to have the national highway routed through that place and on to San Diego.

F. J. SMITH APPOINTED FOREMAN

SACRAMENTO, Cal.—State Printer Friend W. Richardson appointed Frank J. Smith as general foreman of the state printing establishment, at a salary of $2700 per year. He succeeds Andrew F. Smith, who resigned.

MAY FESTIVAL PLANNED

CHICO, Cal.—At a recent meeting of the executive committee of the Fiesta Arborea, George L. Marsh, president, stated that reports had been received from the various committees which indicate that the celebration which will be given the first week of May promises to be a greater success than anticipated.

CALIFORNIA PRODUCES BORAX

WASHINGTON—California is the only state which makes a commercial production of borax annually. The output for 1910, according to the United States geological survey, was 42,357 short tons, valued at $1,201,842. Less than four tons was imported. About one half of the borax consumed is used in the enameling industry for making kitchen and sanitary ware. Each year some new use is found for the mineral.

CONTRACT LET FOR NEW LINE

KLAMATH FALLS, Ore.—The contract has been let for the construction of the railroad now building out of Vale to Dog Mountain, which is 60 miles from Ft. Rock. This line, when extended, will pass through the valley and is expected to connect with the Klamath Falls-Natron line at Crescent.

CAR LINE ERECTS LARGE CLOCK

SAN DIEGO—The San Diego Electic Railway Company has just purchased for their new power house what is without doubt the largest clock used inside a building in the city.

ELECT MR. HEWETT FAIR OFFICER

SAN FRANCISCO—At a meeting recently of the board of directors of the Panama-California exposition Edgar L. Hewett, director of the Archeological Institute of America, was formally elected director of archeological exhibits for the San Diego fair.

VALLEY ATTRACTS SETTLERS

EL CENTRO, Cal.—Imperial Valley and county is receiving new settlers so rapidly that in every one of the valley towns the strangers predominate, whereas it used to be that everybody knew each one he met. Throughout the country districts the same is true. Nearly every state in the Union is contributing to the valley's new population and the home builders are buying and locating on small ranches.

J. L. MERCIER CHOSEN MAYOR

SANTA ROSA, Cal.—John L. Mercier, whose name did not appear on the ballot sheets and who made an independent campaign, was elected mayor of Santa Rosa with 950 votes, the total number cast being 2376.

ROAD'S STAMPS COST $48,000

SAN FRANCISCO, Cal.—The Southern Pacific Railroad Company uses 243,000 postage stamps every thirty days. The system uses approximately $48,000 worth of postage stamps annually.

Ford THE UNIVERSAL CAR

At 6's and 7's the world is sure to be—to him who has not learned to center his effort. We will make—and sell — seventy-five thousand Ford cars this year—because we have concentrated our energies upon the building of one—and only one—good car.

And today there is no other car like the Ford Model T. It's lightest, rightest—most economical. The two-passenger car costs but $590, f. o. b., Detroit, complete with all equipment, the five-passenger but $690. Today get Catalogue 101—from The Ford Motor Company, 650 Beacon St., Boston, or from our Detroit factory.

News of the World Gathered by Monitor Correspondents

ITALIANS FIND ARABS HARD TO CONVINCE OF THEIR FRIENDLINESS

Failure of Such Efforts so Far Attributed to Disarmament of Latter by Former Following Pacific Promises

AEROPLANE IS USED

(Special to the Monitor)

LONDON—The situation in Tripoli itself remains more or less unchanged. An engagement of considerable importance was reported recently, in which the Turks were said to have gained a great victory, but the news was promptly contradicted by the Italian authorities, who declared that there had been no engagement at all on the date mentioned.

As has been frequently pointed out, the support of the Arabs is of the greatest value and importance to the Turkish forces in Tripoli. The Italian authorities are fully aware of this and have done all in their power to persuade the Arabs that the advent of the Italian troops will mark a new era of prosperity for the natives of the country.

The aeroplane has been frequently used as a means of distributing manifestos written in Arabic impressing upon the Arabs that it is not the desire of the Italians to fight them or to drive them out of the country, but that it is their wish to expel the Turks and to replace their inefficient government by one which will bring prosperity and tranquillity to the country.

So far, however, the efforts of the Italians to gain the confidence of the Arabs appear to have failed; a fact which is doubtless owing mainly to the general disarmament of the Arabs by the Italians after they had promised to respect their property.

The question of the proclamation of a holy war by the Sheikh-el-Senussi has also frequently been mentioned. It appears, however, that while there is nothing to prevent the individual members of the tribe taking up arms against the Italians, the Sheikh-el-Senussi himself has no intention of proclaiming a holy war. It appears that he does not believe in such methods, and although he is opposed to the advent of the Italians and naturally supports his coreligionists, the Muhammadans, he does not wish to involve the sect in a war on a large scale.

Writing from Egypt, the correspondent of the Times points out that one of the first questions that arose after the outbreak of the Turko-Italian war was what the attitude of the Senussia, whose stronghold was Tripoli, would be toward the invaders. It is, he declares, more than probable that the Turks are only too anxious to obtain the support of el-Senussi, and that the presentation of a Turkish order and a jeweled sword to him was made with the object of inducing him to go to war.

As a matter of fact, the Senussia are a peace-loving people whose desire is to be left alone to practise their special form of Muhammadanism. "Senussia," the same correspondent writes, "among the western tribes are more warlike than those of Tripoli, but competent French opinion ascribes their hostility to the French advance in no way to religious motives, but to the fear that their independence may be threatened and the traffic in slaves impeded. Should their headquarters at Kufra be threatened it is not impossible that El Senussi might remove to the oasis of Fayum, in Egypt, where there are already a small number of the sect.

"It must always be borne in mind, however, that the Senussia represent neither a concentrated nor a homogeneous force. The sect is scattered over practically the whole of northern Africa, and its members belong to tribes which are in many cases racially hostile. Whatever the action of those in Tripoli may eventually be, a universal movement must therefore of necessity be a matter of such difficulty as to make it doubtful whether it could be brought about successfully."

UNITED KINGDOM'S OUTPUT OF SHIPS SURPASSES RECORD

Great Britain in Past Year Produced Nearly Two Thirds of All Vessels Built, Notwithstanding Close Figuring and Uncertain Labor Conditions

(Special to the Monitor)

LONDON—The annual meeting of the Institution of Naval Architects produced a large attendance, among those present being a number of naval officers, scientific men and representatives of the shipbuilding industry.

The Marquis of Bristol in his presidential address said that from the state of depression and uncertainty which prevailed a short time ago the pendulum had now swung in the opposite direction. Thought the output of merchant vessels reached its highest point in 1906, still the total output of ships in the United Kingdom during the past year had surpassed all previous records, in fact, the United Kingdom had produced nearly two thirds of the world's output of ships for the year.

With regard to the construction of warships, he pointed out that the tonnage launched in foreign countries during 1911 had increased at a much greater rate than the tonnage launched in the United Kingdom during the same period. With regard to the size of vessels, although recent years had seen remarkable increases, there appeared as yet no disposition to cry "halt" in this direction.

Lord Bristol proceeded to point out that although shipbuilders had no cause at the present moment to complain of lack of orders their satisfaction was somewhat tempered by the fact that work had to be undertaken in many cases at rates which allowed only a very small margin of profit, due to the higher cost of raw materials and higher rates current in the labor market. The constant feeling of unrest in the latter was, indeed, one of the most serious factors in the industrial world at the present time, and tended to offset many of the benefits which should have naturally followed the revival of trade that had taken place during recent years.

Concessions to the workers were no sooner granted than fresh demands were made, and although the troubles might, to a certain extent, be localized, their effects were felt far beyond the immediate seat of the disturbance. One of the most serious factors in the case was the fact that the men's leaders seemed unable to control the progress of the unrest which they themselves in the first instance had aroused, and the old standards of honor and respect for agreements solemnly entered into were no longer safe from repudiation.

No community could carry on business under such conditions of uncertainty as these, and the relations between labor and capital would have to be placed upon a permanent footing of sound economic stability if the trade of this country was not to pass into other hands and other lands.

In spite, however, of the disadvantages under which they labored, shipbuilders, he declared, had made good records, and considerable improvements had been effected in methods of construction and propulsion. The sphere of action of the steam turbine had been extended by the successful adaptation of gearing to the transmission of its power, while successive improvements in oil engine designs had opened up a vast field of usefulness for the internal combustion engine.

His lordship concluded by expressing his satisfaction at the naval policy recently outlined by the first lord of the admiralty.

IRON WORKS IN SOUTH AUSTRALIA CONTEMPLATED

(Special to the Monitor)

ADELAIDE, S. Aus.—The vigorous policy of railway construction now being pursued by the individual states of the Australian commonwealth, together with the large railway projects of the federal government, has led to an awakening of interest in the large and valuable iron ore deposits which exist in South Australia.

At present the general manager of the Broken Hill Proprietary Company is in Europe collecting all information possible as to the manufacture of iron and steel and kindred industries.

On his return the question of the establishment of ironworks in connection with the immense iron ore deposits at Iron Knob, in which the company is interested, will be thoroughly considered. Iron Knob is situated about 40 miles from the head of Spencer's gulf, and the deposits of high-grade iron ore there are estimated to total at least 21,000,000 tons.

SHAW PLAY GIVEN IN VIENNA

(Special to the Monitor)

VIENNA—"Caesar and Cleopatra," by Bernard Shaw, has been produced in Vienna. The role of Cleopatra was taken by a 16-year-old scholar from the local Conservatoire.

SOUTH AUSTRALIA'S WATERWORKS WILL COVER 30,000 ACRES

(Special to the Monitor)

ADELAIDE, S. Aus.—The protracted negotiations between the governments of South Australia, Victoria and New South Wales in regard to the proper utilization of the waters of the River Murray for navigation and irrigation have been advanced another stage, an agreement authorizing South Australia to construct storage works at Lake Victoria having been signed by the premiers of the three states concerned. Lake Victoria is situated in New South Wales, and about 14 miles in a direct line above the boundary of South Australia.

The agreement, which is subject to ratification by the Parliaments of the three states, contains provisions for the transfer of the site of the proposed works from New South Wales to South Australia. It is estimated that the reservoir which will result from the improvement of the present Lake Victoria will have a storage capacity of 1,500,000,000 cubic feet, and it will approximately cover an area of 30,000 acres. There will be two weirs and locks associated with the reservoir, the exact sites of which are not yet determined.

A clause in the agreement provides that the compact shall not be regarded as a settlement of the vexed question of the apportionment between the states of the waters of the Murray.

BURN COAL IN GROUND IS PLAN

(Special to the Monitor)

LONDON—At the dinner of the Institute of Printers and Kindred Trades of the British empire, Sir William Ramsay, replying to the toast of "science," announced that an experiment is likely to be made in the way of carrying out his idea in regard to having "gas retorts in the bowels of the earth."

"I firmly believe," he said, "that something will be done in the way of not raising coal but letting it lie underground, burning it there and taking off the gases. I have been in communication with a large colliery proprietor and he is going to give men a chance of making the experiment on a very small scale. If it succeeds a candle may be lighted in England which will not be extinguished in our time."

INQUIRY IN INDIA AS TO DOMESTICS

(Special to the Monitor)

ADELAIDE, S. Aus.—Miss Grace Watson, who left recently on a three months' visit to India, has been given an honorary commission by the government to inquire into the question of the immigration of orphan girls from that country.

It is stated that in the large military homes in India there are a number of orphan girls who are thoroughly trained in domestic duties, and that positions in South Australia for 100 of these have already been found. Miss Watson will also give lectures on "South Australia and Its Resources."

STATE POLITICS OF INCREASED INTEREST NOW IN AUSTRALIA

(Special to the Monitor)

MELBOURNE, Vic., Aus.—Regarded from an Australian point of view, state politics are becoming increasingly interesting. Before federation, and even during the early days of federation, but little interest was taken by one state in the political affairs of the other states. It was not usual for members of the federal Parliament to take part in state campaigns, nor did members of the state Parliament lend, as a rule, a helping hand in federal contests.

This has, however, all changed since the referenda proposals of the labor government in the federal Parliament, and it is now realized that it is impossible to separate state and federal politics. This was clearly seen in the general elections held recently in South Australia, in which the whole of the commonwealth took the greatest interest. The federal labor party had declared for preference to unionists, and the country has now fully realized that this matter must be fought out in state as well as federal arenas.

From a state point of view, the elections were also of the greatest interest. The labor government which was in power prior to the elections, with Mr. Verran at its head, had but a small majority of three. At the end of the year (1911) it sent the appropriation bill up to the council with sums tacked on for the establishment of state brickworks and a wood yard. The council rejected the bill, refusing to pass an appropriation bill with tacks for a policy which had never been submitted to the people.

The Assembly would not agree to pass the appropriation bill with its brick works and wood yard, while the council would not accept it with them. The government was not in favor of an appeal to the country, but would have taken that step if the Governor had not insisted that before doing so an appropriation bill must be passed in order that the civil servants might receive their payments. The necessary appropriation bill was eventually passed by Parliament, after which it dissolved.

The campaign was short and sharp. The Liberals had been returned with a majority of 8 in a House of 40, the Liberal members returned numbering 24 and the Labor members 16.

RACE QUESTION UP IN SOUTH AFRICA

(Special to the Monitor)

CAPETOWN, South Africa—During the course of the debate on the budget in the Union House of Assembly, General Botha touched upon the question of the equalization of native taxation and also the extension of self-government among the natives.

Referring to the question of the relations between the native and white population, the prime minister expressed the opinion that social equality between the two was not possible. He maintained that everything should be done to improve the conditions of the natives, but that the two races should not intermingle.

PRINCE OF WALES INTERESTS PARIS

(Special to the Monitor)

PARIS—It is understood that when all ceremonial visits are at an end for the young Prince of Wales that he will once more assume his incognito as Earl of Chester and be left in peace as a young English gentleman to pursue his study of the French language and of French literature, science and art.

Newspaper reporters, photographers and sightseers are still paying him an undue amount of attention, but it is hoped that ths phase will soon be at an end and that he will soon be able to continue his studies and make excursions without any further annoyance.

ENGLISH SMOKE NUISANCE ABATEMENT IS PROGRESSING

While Educational Exhibition on Subject Shows That 76,050 Tons of Soot Fall From London Chimneys Yearly, Improved Fuels Promise Much Relief

(Special to the Monitor)

LONDON—The question of the abatement of smoke in the cities and towns in England, has seriously engaged public attention for a number of years. Owing to the emission of an unreasonable amount of smoke from a chimney being a punishable offense, manufacturers have devoted much time and attention to solving the problem of smoke prevention.

The result has been a large crop of inventions bearing on the subject, and with the object of educating the public, a smoke abatement exhibition was held recently in London. The necessity for arriving at some satisfactory means of preventing smoke will be understood when it is realized that no less than 76,050 tons of soot are deposited in London in an average year by her own chimneys.

A visit to this exhibition gave one the impression that the remedy for the smoke trouble lies in refraining from the use of coal in its crude state not only for domestic heating but for nearly all other purposes. Coal is still far the most important source of power, and Sir Boverton Redwood, a leading authority on petroleum, has stated that if the whole of the crude petroleum produced in 1910 had been employed as fuel for steam raising, it would not have replaced much more than 5 per cent of the world's output of coal, whilst if used in internal combustion engines, it would have been equivalent as a source of power to about 15 per cent of the coal.

It would appear, therefore, that whilst we shall continue to employ coal for some time to come, it will probably be utilized in a more scientific manner by converting it into gas, coke and tar, using both the former separately for the production of heating, since they are easily burnt without the production of smoke, and employing gas in the internal combustion engine to produce power.

Coke has not hitherto made much headway as a domestic fuel in England, because until recently the only coke available was such as had been distilled at a high temperature with the object of recovering as much as possible of the volatile constituents. This quality is difficult to burn in an ordinary grate. Grades of coke, from which the volatile substances have not been eliminated, are now, however, put upon the market under fancy names.

The use of gas for cooking has made considerable progress in recent years, but there is still a strong prejudice in many quarters against its employment for domestic heating. This prejudice is due largely to the type of gas fire supplied by the makers, who, realizing that gas is a comparatively expensive fuel, sought to utilize as much as possible of the heat produced, and therefore arranged matters so that the air in the room was warmed by contact with hot surfaces. In a rather damp climate, such as is general in Great Britain, an air temperature much above 62 degrees Fahrenheit is not agreeable, although the air may be reasonably pure. The more satisfactory method would undoubtedly be a fire which warms mainly by radiation, like the open coal grate. Once the makers of gas apparatus endeavor to adopt this principle the existing prejudice will be removed.

With respect to the production of power when a head of water is not available, we shall in the near future doubtless look to the internal combustion engine, using gas or electric fuel. Such engines have been greatly developed and are now available for almost every purpose and will probably even supplant steam for the propulsion of ships at no distant date. It has recently been stated that if steam power could be entirely supplanted by power obtained by internal combustion engines the consumption of fuel would be reduced by one half.

Although the smoke abatement exhibition may not be of great interest to one who has not made a study of the question, the visitor cannot see the numerous mechanical stokers exhibited and warranted by salesmen not only to eliminate smoke, but also to save something fabulous on the coal bill; chimney cowls of fantastic shape, electric cookers and gas fires without number, without being convinced that behind it all there is progress in the right direction.

PLANNING TO FINISH ROAD TO BEHRING STRAITS

(Special to the Monitor)

LONDON—Arrangements are being made with a view to completing the line of railway toward the Behring Straits, the object being ultimately to make a tunnel under those straits to Siberia, to which point the Russian government are pushing their railways.

Though the tunnel under the straits would be 40 miles in length, it would be divided by islands in the center. The project, if carried out, will bring Canada and the United States into railway communication with Asia and Europe.

KING APPROVES BENGAL HEAD

(Special to the Monitor)

LONDON—The King has been pleased to approve of the appointment of Lord Carmichael to the governorship of Bengal.

Lord Carmichael who, when Sir Thomas Gibson Carmichael, succeeded Mr. Gladstone in the representation of Midlothian, was Governor of Victoria, Australia, from 1909 to 1911. He was Governor of Madras when, one the first day of 1912, he was elevated to the peerage. Lord Carmichael was educated at St. Johns College, Cambridge. He is a distinguished entomologist, and was at one time a trustee of the National gallery.

OVER ONE THOUSAND ACRES TAKEN FOR NEW BRITISH NAVAL BASE

(Special to the Monitor)

LONDON—As the result of a special committee which sat to discuss the question of the establishment of a new naval base and dockyard at Rosyth, some 1184 acres of land, with nearly 300 acres of foreshore, were acquired by the government for the purpose of establishing a naval base and dockyard in this locality.

According to the plans drawn up, the works proposed were to include a basin with an area of 52½ acres, a wharf of considerable length, a double dry dock, a basin for submarines, a floating dock and various jetties.

It is understood that the admiralty have now decided to increase the value of this base by establishing a large coaling station at Rosyth, and it is reported that arrangements will be made so that a considerable number of battleships can be berthed simultaneously for coaling purposes.

Certain boring operations have recently been carried out at Rosyth, and it is reported that they are in connection with the proposed coal and fuel station. Tenders will in all probability be called for by the admiralty in the near future for the construction of the station referred to. In view of the great change which has recently taken place in the design of marine engines, notably in the more prevalent use of liquid fuel, provision will be made for the storage of considerable quantities of oil as well as coal.

TRADE SHOWING OF QUEENSLAND

(Special to the Monitor)

BRISBANE, Q., Aus.—The following is a return showing oversea exports of Australian origin from Queensland during the month of January:

	Pounds	Value
Butter	1,305,906	£67,661
Cheese	2,151	73
Sugar, cwts.	204	29
Bacon and hams	70,856	3,034
Beef	1,645,200	18,525
Other meats	9,605	136
Meat in tins	935,920	14,916
Meat concentrated	703	16
Hides	10,768	10,531
Skins	.....	7,020
Tallow, cwts.	6,246	8,814
Wool (greasy), bales	13,462	170,877
Wool (clean), bales	4,934	80,079

SCOTCH EMIGRATION INCREASES

(Special to the Monitor)

EDINBURGH—Fifty-seven thousand four hundred and seventeen persons described as of Scottish nationality left Scottish ports in 1911. In 1901 the figures were 11,01[illegible]

LEADER OF EGYPT NATIONALISTS IS IN DIFFICULTY

(Special to the Monitor)

CAIRO, Egypt—The leader of the Egyptian Nationalist party has again been getting into trouble. On the occasion of the recent annual meeting of the party Muhammad Bey Farid delivered a long speech of a somewhat inflammatory nature, as a result of which he was invited to give an explanation of certain passages contained in it before the native courts.

This preliminary investigation convinced the government that it had ample reason to take action against the leader of the Nationalist party. Muhammad Bey Farid, however, did not see fit to wait for any definite action to be taken against him and promptly sailed for Athens to take part in the forthcoming oriental congress.

His absence is unlikely, however, to stave off the proceedings which the government has instituted against him, and he will probably find himself compelled either to reside outside the country or else to return and undergo whatever punishment the authorities may eventually decide to inflict upon him.

NEW OFFICES PLANNED FOR PORT OF LONDON

Buildings to Cost £300,000 May Include High One Visible From River, Though This Might Dwarf Tower

(Special to the Monitor)

LONDON—The Port of London Authority came into being on March 31, 1909, under the provisions of the Port of London act of 1908. With the great increase in the traffic entering the port and the natural increase in the work at headquarters the present offices of the Port of London Authority are in many ways unsuitable for the purpose for which they are intended.

It has decided, therefore, to erect a new set of offices in Trinity square, E. C. When completed the new buildings will cover some three acres of land between Seething lane, Crutched Friars, Savage gardens and Trinity square. The estimated cost is about £300,000.

The result of the open preliminary competition for the design of the head offices is being awaited with much interest by architects. It is understood that some 200 designs have already been submitted, of which six will be selected. The authors of these will then be asked to submit further designs for the final competition. The assessor is Sir Aston Weff who is president of the Architectural Association, also of the Royal Institute of British Architects.

It is hoped that some special feature will distinguish the new buildings, and that by means of a tower, perhaps, they will be rendered visible to vessels going both up and down the river. The opinion has been expressed that if a tower is constructed of sufficient height to answer the purpose, it will be liable to dwarf the Tower of London, which will be situated so close to the new buildings.

As regards the main portion of the buildings, every effort will be made to accommodate the various departments in such a manner as to enable the officials to carry out the maximum amount of work with the minimum of trouble or inconvenience.

All Classes of Readers Find

Something Worth While
in the Special Pages of

The Saturday Monitor

Workers
Thinkers, Talkers
Mechanics, Artists, Writers
Actors, Playgoers, Teachers, Students, Motorists
Sport-Lovers, Musicians, Public Officials,
Business Men, Housewives
Girls, Boys

EVERY ONE OF THEM SPECIALLY CONSIDERED IN PLANNING THE

MONITOR SATURDAY

BATH TUBS

Cleaned Quicker and Better

Nothing keeps bath-tubs so fresh and bright as old Dutch Cleanser. Simply sprinkle a little of it on a brush or cloth—rub briskly, and then wash with clean, warm water. Dirt, scum and discolorations, that nothing else will remove, disappear instantly.

Many other uses and full directions on large Sifter-Can 10c

TODAY'S TREND COMPARED WITH FIFTEENTH CENTURY

Movements Toward the Elevation of the Popular Will Into a Greater and More Irresponsible Power

CLAIMS OF SOCIETY

By JOHN HUNTER SEDGWICK

DE TOCQUEVILLE said that in the United States "no one ventures to proclaim that everything is permissible in the interests of society." Though Mr. Bryce has said that the pages in which De Tocqueville says this, 'are among the wisest and most permanently true that he has written" (Studies in History and Jurisprudence, p. 340), can we be sure that the talented French critic could say the same of the United States, were he to revisit them today or could another De Tocqueville writing of England form such an opinion? It is a question that must present itself to any one that wishes to be master of his own opinion and that shuns convictions based on anything but care and justice; it is, moreover, a very practical question, as it draws attention to the need of contrasting at intervals one epoch in a country's growth with another and succeeding, and calls, further, one's attention to the fact that however great or imperative may be the demands made on behalf of "society," that society is composed of a great number of individuals, membership in which number is the inherent and evident right of each person, whether that person be critic or admirer. We are all individually component parts of what for the sake of expediency has been called "society and if we do not forget that the word means partnership quite as strictly as it means a gathering of persons for the purposes of pursuing social aims in their ordinary meaning, we can more readily entertain the proposition that the existence of partnership implies that the partners shall do right by one another. Whatever the claims of the various members of the partnership to a greater or less part in the distribution of its profits, all the partners are equally under the obligation to do right, and that is a condition precedent to profit sharing. We should point out to the reader that in this connection we use the conception of partnership simply as an illustration furnished us by those that today think that the claims of society ought to be more clearly defined and amplified, in some cases somewhat aggressively and hastily. We do not in any way wish to be understood as arguing for the existence of a nebulous and unprovable "social contract" but leave that work to those that may be persuaded of the existence of such a contract. But he that cries "Justice" must do justice.

In a previous paper we have intimated that to us there seem to be certain practical objections to expressing too hastily what is supposed to be the popular will on a particular subject and still more so to impatience in demanding that such expression shall take the form of concrete action. Those objections for one of their major heads may be grouped under the danger of uncertainty and changeableness; and without any desire to manufacture epigrams we feel bound to say that we think change is a good deal safer than changeableness. In both England and the United States there are well defined movements towards the elevation of this popular will into a greater and more irresponsible power than it has been hitherto; in England the movement has taken the distinct form of a demand for a change in the relation of capital and labor, while in the United States in addition to such a demand there has been another in the shape of projects for the interference of this so-called popular will with the judicial system. As both the opponents and the champions of this interference are perfectly sure of the justice of their respective causes, let us disregard them and give ourselves the luxury of looking at the question as ordinary citizens who wish to keep the law and to have our social partners keep it as well. We can only look at one phase of the question, but like so many others it turns into one of experience, in this case of certain counties of England in the fifteenth century, whence complaints come that "occasionally royal letters were sent to justices as to sheriffs ordering them to show favor to a particular person" Our authority for this is Mr. Plummer in his introduction to the "De Monarchia" of Fortescue, wherein he cites the Paston letters and the Parliament rolls.

What he tells us is that an officer of justice was virtually threatened unless he decided in a way agreeable to the Crown or to those that influenced it, in other words, the sovereign power. Now, as our old friend, the "Simple Cobler of Aggawam," said, "the will of a king is very numinous," that is to say, it possesses certain super-terrestrial qualities and is not to be handled by earthly hands, it soars above examination and criticism and explains itself in justifying itself. This is not so bad, provided this Will makes our way on towards what we conceive to be just or right, but should it not, then we feel aggrieved. It takes a great deal of gilding to cover the tampering with justice and to some not even the blaze of a numinous sovereign quite makes the situation satisfactory. It makes some difference who is threatened, but the most important thing to be considered is that the threat itself is made. This can be done in one of several ways; the sheriff or justice or whatever judicial officer it may be, is shown that if he do not decide in a certain way he shall lose the favor of the sovereign. This may be classed as threat I. and is perhaps the most primitive though the most easily expressed. The judicial officer may see his judicial action set aside by the sovereign; it will be observed that in this class II., the threat is not so much of physical deprivation as of loss of repute or credit in the community.

The reader sees, no doubt, that whether these influences are to be held righteous or not, their immediate effect is more or less of limited scope, being confined to that officer from whom the sovereign has directly or indirectly withheld his favor and in so much can affect a fairly small number of persons.

We come now to class III., that is at once more indirect, more subtle and more far reaching than the first two, and in briefly considering it we shall ask the reader to recollect certain facts. First among these is that whether a community have a constitution unwritten or written, even if it have none at all, the saving instinct of all men is to accumulate a rough body of rules by which they shall be governed in their relations one to another. Whether they do this for convenience sake or because of a love of justice is not to be discussed here; the point is that having erected this body of rules men use it in a practical way as something to which they can turn and which shall form a general plan as to what further rules they had best make. One man is a huntsman, another a trader, another a teacher, they have none of them time nor inclination to change fundamentals intermittently. As time goes on and economy becomes more complicated this body of rules becomes known by the name of a constitution and men trust to it, not as the acme of everything that can ever be laid down about justice, that would be impossible in a world where advance is happiness, but they trust it as a useful working instrument with which to shape not only their public but their private relations. They can leave it overnight and go about their business without worrying about it. Supposing all this to be so and supposing that men do trust to such a body of rules as a guaranty to themselves and their families, supposing furthermore that for the interpretation and enforcement of such a guaranty they confide in a body of judicial officers, what is it but a threat offered to the citizens when they see that such interpretation of the guaranty to which they have trusted is liable to be overturned at short intervals, a threat that they must not rely on the guaranty but on the chance that the sovereign may not nullify it.

This process of affecting the public through action affecting directly but a limited body of functionaries may be put in class III, as virtually a threat that uses the disintegrating forces of uncertainty and in many respects must rest on compulsion. True, the sovereign's letters may come down addressed in form to the sheriff or the justice, but the effect that those letters shall have is addressed to the public who cannot be unaffected by them and in consequence the sovereign has removed one of the sources to which the public has looked for a reasonable degree of stability. In the case that we have cited, the functionary on whom the threat directly operated was appointed to his office by the sovereign, known as a king, but the public was none the less affected morally as to the amount of security it could feel in the performance of certain duties by those that had more knowledge than itself. It would have, however, more excuse for dissatisfaction with a functionary for whose appointment it was in no way responsible. Under other political systems where the public itself was deemed sovereign, it would have less excuse for dissatisfaction, because that dissatisfaction would be with officials of its own choosing and whose merits presumably it had assumed to be judged by itself in conferring the office. In withdrawing its favor from such officials this type of sovereign would have either to affirm that the officials had changed in ability or merit or else that in the exercise of a power that it alleged to be sovereign it had made a mistake at the expense of itself, a step that would at once diminish the respect to be paid to its ability to choose wisely.

JOHN PAUL JONES MONUMENT READY FOR ITS UNVEILING

(Photo by Harris & Ewing, Washington, D. C.)

FIGURE OF NAVAL HERO ON SHAFT

WASHINGTON — Representatives of the general and municipal governments, the diplomatic corps, the army, navy and marine corps and the general public will attend the unveiling this afternoon of the memorial of John Paul Jones, erected by order of Congress, on the banks of the tidal basin in Potomac park at the foot of Seventeenth street. Stands for the accommodation of about 1200 invited guests have been erected at the front and sides of the monument.

Secretary Meyer of the navy department will preside and formal addresses will be made by President Taft and Gen. Horace Porter.

Admiral George Dewey will personally perform the duty of unveiling the statue of his illustrious predecessor. When this act is performed a national salute of 21 guns will be fired by the United States ships Dolphin and Mayflower, which will be anchored in the Potomac river, above the Highway bridge at a point nearly opposite the monument.

During the exercises eight naval steam launches with colors flying will be massed around the foot of Seventeenth street in the tidal basin.

All the available military forces in this vicinity will take part in the ceremonies, and at their conclusion will be reviewed by the President from the grandstand at the foot of Seventeenth street. The navy will have about 1500 men and the army about 1000 men in line.

VINCENT CLUB GIRLS IN SHOW

Vincent Club girls give the first performance of their annual play in Jordan hall tonight for the benefit of the Vincent Memorial Institution. There will be performances Thursday and Friday nights.

The curtain raiser this year is called "An Ideal Head," written by Miss Nellie L. Thompson and produced under the stage direction of Mrs. Frederick L. Briggs. The club girls will also give an operetta, "Milady from London," written by Mrs. Joseph B. Russell, Jr.

There will be instrumental, vocal and dancing features. Much attention has been devoted to the costuming this year.

RATIONAL GOLF

By STEVEN ARMSTRONG

Among the dunes on the seashore it is not easy to find a perfectly flat piece of ground, but on courses where the hand of man is unduly visible it is no uncommon thing to come across many greens as smooth as a billiard table. Needless to say, these are not ideal surfaces. They call for little nicety in putting, and they test chiefly a player's power to judge distance. For too long such greens have been favored by the designers of inland greens says the Glasgow Evening Times. If these gentlemen only knew it it is much easier to lay out an undulating surface than a flat one. Happily a reaction has set in and the popular idea is to plan putting surfaces with a variety of slopes.

A green that slopes all one way is an abomination, and in the spring, before the grass has grown on it, double figures are frequently run up before the player's ball reaches the bottom of the pot. Some years ago a medal competition was blocked on a suburban course by the difficulty the early starters experienced in holding out on the first green, which had a slope of about 10 degrees. On that occasion one player took 21 strokes, and another 19. The following winter that green was converted into one with the usual table formation—a change for the better.

This experience has been met with in this country also. A certain Boston course has a sloping green which carries a story of a man's ball being lost after his second putt. The fourth at a well known New Jersey club is very near to the edge of fairness because from across the bunker one must deliberately pitch short of the hole, instead of trying to approach dead and generally the up-hill putt, if more than a yard in length, must be played purposely disobeying the putting maxim "never up, never in," because if the ball comes to rest above the hole the chances are that the next putt will go down, not down into the cup, but down to the bottom of the hill. The old eleventh at Merion, Philadelphia, was a little on these lines, in it it was possible to hold the ball back by cutting the down-hill putt sharply, and as the green was not too keen it was a fair test.

The Glasgow Times offers some examples of the best greens of this character to be found in Scotland. "A fine type of the undulating green is the third hole at Troon. There are two or three splendid holes of this sort at St. Andrews, and Prestwick can also boast of a few. As undulations can be made quite easily, I am surprised that so many of our leading clubs tolerate the flat variety. By way of change, two or three flat ones out of 18 might be allowed. There is no doubt that undulating greens develop skilled putting. They encourage the under-cut stroke with the putting cleek, and they give a player an opportunity of imparting slice or pull to his ball just as he wants it to work against a hillock. Experienced players know that a ball sliced against a slope comes to rest quicker than one struck straightforwardly and with a considerable borrow. The art of doing this can only be acquired on links where the undulating surface predominates, and that is one reason why the man trained on a high-class seaside course is nearly always a better player than the man brought up on an inland green."

There are some fine sloping greens in this country also, among them the ninth at Homewood, Chicago; the second at Huntingdon Valley; the fourteenth, Royal Montreal Golf Club, Dixie; the second, Toronto Golf Club, The Country Club, Brookline; Myopia, The Country Club, Detroit, all have one or more fine examples. One could not begin to enumerate all these tests of putting skill to be found in America which in every way conform to the law which differentiate between trickiness and the test of knowledge, and though none of these are seaside courses the skill of the green architect has made it possible for us to have plenty of opportunities to become clever putters. Mr. Hilton, I believe, has expressed the opinion that on the whole Americans are better on the green than the British players.

TOP OF ALMES CLIFF CRAG RESORT OF HOLIDAY MAKERS

(Photo specially taken for the Monitor)

Where visitors have cut names, initials and dates on the surface of Almes Cliff Crag, in Yorkshire

(Special to the Monitor)

LONDON—On the summit of Great Almes cliff is a crag of millstone grit which rises abruptly on the top of a hill, overlooking the famous Wharfe valley in Yorkshire. For generations the "top of Almes Cliff" has been the resort of holiday-makers and the objective of those "out for a walk," for the view from the top is indeed one of singular beauty; to the east the pastoral lowlands of the plain of York, to the south the bold outline of Otley Chevin and to the west and north, over moor and fell, away to the hill country, while through it all, the silver Wharfe darts in and out, now lost behind the spur of a hill or a clump of trees, only to reappear again further up or lower down the valley.

The surface of the rock is scored deep with names, initials and dates and one in the center of the stone, bearing the date 1700, shows how far back this foolish practise went. The top of the crag, which is 716 feet above the Wharfe valley, is one of the windiest places in Yorkshire.

SOFT COAL MINERS TO RESUME WORK ON FIRST OF MAY

NEW YORK—Work will be resumed May 1 in bituminous fields of Ohio, Indiana, western Pennsylvania and possibly Illinois, where the miners practically unanimously indorsed the scale, with 5 cents a ton advance, adopted by Cleveland conference. It only remains to complete district scales, and these will require but a short time except in Illinois, where some trouble may take place.

While the scale arranged for the four central states does not include Missouri, Kansas, Iowa, Oklahoma and other western states in the miners' organization, its acceptance by the central states' miners means that it will be taken as a basing point for settlement in those states.

WAKEFIELD COMMITTEES NAMED

WAKEFIELD, Mass.—Moderator Thomas G. O'Connell announced today the following special town committees: Fourth of July celebration, F. E. Bunker, E. F. Preston, C. H. Stearns, E. J. Connelly, H. A. Simonds, W. H. Sullivan, G. E. Campbell, J. L. McMahon, G. E. Walker; committee to lay out fire zone in business and manufacturing districts, Dr. C. L. Sopher, Chief W. E. Cade of fire department, F. A. Long; committee to revise town by-laws, G. E. Walker, J. J. Round, M. E. S. Clemons, J. A. Meloney, Ernest Heywood.

LEVEE PROTECTION BILL PASSES

WASHINGTON—House bill to appropriate $300,000 in addition to the $350,000 already provided to maintain and protect the levees on the Mississippi river was passed by the Senate on Tuesday and signed by the President.

TO THE PUBLIC

The "full crew" bill, so called, which will require the railroads to employ an UNNECESSARY brakeman on many freight trains, is being pushed through the Legislature with all the power of the organized trainmen. THIS BILL will cost the railroads approximately $500,000.00 PER ANNUM, and if extended to the entire New England Railroad System, will cost over $1,000,000.00 per annum. The RAILROAD COMMISSION, in a report dated September 23, 1908, HAS DECIDED that this EXTRA BRAKEMAN IS NOT NEEDED FOR THE SAFETY OR CONVENIENCE OF THE PUBLIC OR FOR THE SAFETY OF THE EMPLOYEES THEMSELVES.

At present such a number of brakemen is employed as the railroad officials, with the approval of the Railroad Commission, deem sufficient. NO ACCIDENT has ever taken place which can be fairly attributed to the absence of an extra brakeman, or which WOULD HAVE BEEN AVERTED BY the presence of an EXTRA BRAKEMAN. AUTOMATIC COUPLERS, AUTOMATIC BRAKES and BLOCK SIGNALS introduced by the railroads at the cost of many millions of dollars, HAVE CHANGED THE DUTIES OF FREIGHT BRAKEMEN materially in the last ten years since this bill was first introduced. If the railroads are compelled, against the judgment of their officials and of the Railroad Commission, to employ unnecessary men, THE PUBLIC MUST EXPECT TO PAY THE BILL IN INCREASED RATES. There is no other source of income. THE PUBLIC EXPECTS ELECTRIFICATION, TUNNELS, IMPROVEMENTS IN SERVICE AND EQUIPMENT, at a cost of scores of millions of dollars. IS IT WILLING TO PAY FOR UNNECESSARY FREIGHT BRAKEMEN, whose employment organized railroad employees alone demand?

If this bill is passed this year, what will prevent another bill being introduced next year commanding the employment of extra engineers, firemen, station men, conductors, ticket takers, section men or motor men? WHERE IS THIS TO STOP?

DOES THE PUBLIC who in the end must pay the bill DESIRE that the railroads employ unnecessary labor and THAT IMPROVEMENTS FOR THE GENERAL GOOD BE HALTED? We do not believe so and we ask you to advise your Representatives and Senators accordingly.

T. E. BYRNES,
Vice-President, N. Y., N. H. & H. R. R. and B. & M. R. R.

J. H. HUSTIS,
Vice-President, N. Y. C. & H. R. R. R. Co., in charge of B. & A. R. R.

LYNN PREPARES NEW FEATURES FOR MAY FETE

LYNN, Mass.—Maypole dances and a festival in which a large number of children are to participate will be a new feature of the annual May breakfast of the local Associated Charities this coming month.

It is planned to hold this on Saturday afternoon, May 4, from 3 to 5 o'clock at Odd Fellows hall. Rehearsals for the dances are now in progress.

Church and charitable leaders will undertake the management of the 20 odd breakfast tables in the new state armory on the morning of May 1 with Mrs. May L. Sheldon as supervising chairman. This will be Mrs. Sheldon's twentieth service in that capacity.

Leading merchants will donate breakfast supplies and it is hoped to cater to more than the 4200 persons fed at last year's May breakfast.

HALL FILLED FOR PRESS CLUB SHOW

Copley hall was well filled on Tuesday night for the Jarley wax works and dance given by the New England Woman's Press Association for the benefit of the history fund. Mrs. Lulu S. Upham was an inimitable Mrs. Jarley and her wax figures under her inspiration—though she assured the audience that any one who liked might stick a pin in to prove that they were really wax—acted their various parts with convincing unnaturalness.

The list of actors included besides many clever women of the association the following helpers from outside, some of them professionals in their line: Miss Clara Barteaux, singer, Miss Ida Mueller, German character sketch; Miss Ella Chamberlin, whistler; Miss Vera Bray, dancer; Miss Elizabeth McClintock, singer; Wesley Knapp, impersonator, and the Misses Helen Mann, Stella Best, Inez Hall and Annie Miller in national dances. Of the other performers the costuming and acting of Mrs. Guild as Little Nell and of Miss Jessie Chamberlain as prima donna were especially clever.

ESSEX CHAPTER CELEBRATES

LYNN, Mass.—Nearly 100 members of Old Essex chapter, Sons of American Revolution, of this city, assembled in the Ancient Sirloin camp, Sluice pond, Tuesday evening for their annual meeting and dinner. These were elected officers: Horace H. Atherton, Jr., president; Luther Atwood, secretary; Webster Bruce, treasurer.

GIRLS FORMING BASEBALL TEAM

Candidates are competing this week for positions in the girls' baseball team of Brookline high school, and when a preliminary practise was called yesterday more than 20 responded. Practises are being held at Lawrence playground.

NORWAY TO AID AMUNDSEN

NEW YORK—The Norwegian Storthing has granted 136,365 kroner (approximately $35,000) for Captain Amundsen's projected north pole expedition. The vote was unanimous, says a Christiania message to the New York Herald.

DRY GOODS MEN ASK NEW MILEAGE

At the New England Dry Goods Association's dinner at Young's hotel last evening it was voted to indorse the action of the United Commercial Travelers Association in its efforts to obtain an interchangeable mileage book on the New England railroads.

Meyer Bloomfield, director of the Boston vocation bureau, delivered an address upon "The Vocation Bureau and the Department Store."

In a discussion of "American Trade Methods in London," William F. Davy, formerly assistant manager for a London department store and now identified with a Boston firm, declared that from the business point of view the fusion of the American and the English methods was ideal.

More lifeboats and long distance wireless outfits on ocean liners were demanded in a resolution adopted.

W. F. HARRITY PASSES AWAY

PHILADELPHIA—William F. Harrity, former Democratic leader, lawyer and financier, passed away here today. He was a native of Wilmington, Del. He was graduated by La Salle College and later taught mathematics and Latin in the college. He began the practise of law in 1873. He was chairman of the Democratic city executive committee, delegate at large to the Democratic national conventions in 1884 and 1896, chairman of the Democratic state central committee, chairman of the Democratic national committee from 1892 to 1896. He was secretary of state of Pennsylvania from 1891 to 1895, when Robert E. Pattison was Governor.

MELROSE MAY ADD APPARATUS

Committee on fire department of Melrose has under consideration the purchase of two more pieces of motor fire apparatus for that city, of the two-tank combination chemical and hose wagon type, one to be placed at Melrose center and one at the East Side house. An appropriation of $12,000 for the two pieces of apparatus may be asked.

MERCHANTS WEEK TO BE DISCUSSED BY BUSINESS MEN

Merchants and business men of this city are to gather in the lecture hall of the Edison building, 39 Boylston street, this afternoon, to discuss holding a merchants week the first of October. The idea is being advanced by the retail trade board of the Boston Chamber of Commerce and if it receives favorable consideration by the meeting it is possible that a big publicity campaign may be instituted.

F. P. O'Connor will speak for the board and H. W. Moses is to make an address in which he will show what part the 1912 Electric Show will take should it be decided to hold such a week.

BASIL KING TO TALK TO WOMEN

Members of the New England Woman's Press Association are to have as their guest this afternoon in the Hotel Vendome the Rev. William B. King, known in the literary world as Basil King, author of a number of popular works. He is to speak on "The Woman and the Three Measures of Meal."

The meeting will be in charge of Miss Bessie F. G. Brainard, chairman of the program committee, and will be followed by the usual informal reception in charge of Miss Susan Thayer Bowker. Mrs. Edith M. Woods will sing a group of songs.

R. D. WINTHROP PASSES AWAY

NEW YORK—Robert Dudley Winthrop, a member of the firm of Robert Winthrop & Co., bankers of 40 Wall street, passed away at the home of his mother, Mrs. Robert Winthrop, 28 East Thirty-seventh street. Mr. Winthrop was graduated from Harvard College in 1883 and became a partner in the firm of Robert Winthrop & Co. During the Spanish-American war he served on the staff of Brigadier-General Coppinger.

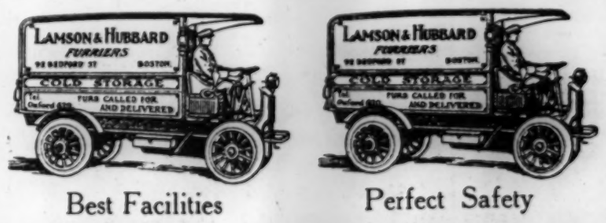

Best Facilities Perfect Safety

COLD STORAGE OF FURS

Lamson & Hubbard

Tel. Oxford 620 92 Bedford Street, Boston

CALLED FOR AND DELIVERED PROMPTLY.

FOR MONITOR READERS WHO TRAVEL

Leading Hotels, Resorts, Restaurants

WESTERN

Hotel La Salle

Chicago's Finest Hotel

PEACE, quiet and beauty blended with perfect hotel service. In the heart of Chicago's best activities. Close to financial, theatre and shopping districts. A place of exclusive atmosphere, which you will enjoy.

RATES:

One Person:	Per Day	Two persons:	Per Day
Room with detached Bath	$2 to $3	Room with detached Bath	$3 to $5
Room with private Bath	$3 to $5	Room with private Bath	$5 to $8

Connecting rooms and suites as desired.

LA SALLE AT MADISON ST. - CHICAGO

Merchants Hotel

Saint Paul, Minn.

EUROPEAN PLAN

Monitor readers will receive every attention

RATES $1.00 to $1.50 PER DAY
WITH BATH $1.50 to $2.50 PER DAY

GOOD CAFE AT MODERATE PRICES

TWO BLOCKS FROM UNION DEPOT
Street Cars to All Points of the City

GEO. R. KIBBE - - Manager

HOTEL KUPPER

KANSAS CITY, MO.

Conveniently located in Shopping District.
CAFE OF PARTICULAR EXCELLENCE
Especially desirable for Ladies Traveling Alone.
European Plan—$1.00 to $3.00 per day

THE SHIRLEY

THE HOUSE OF COMFORTS

DON. S. FRASER. — DENVER, COLO.

THE IMPERIAL

PORTLAND-ORE.

MOST CENTRALLY LOCATED AND EQUIPPED FOR TOURISTS and COMMERCIAL TRAVELERS

PHIL. METSCHAN & SONS PROPRIETORS.

SEATTLE, WASH.

NEW

Washington Hotel

SUPERB LOCATION.
Overlooking Harbor and Sound.
All Rooms with Private Bath.
RATES $2.50 PER DAY AND UP
Superior Dining Service and Cafe.
One of the Finest Hotels on the Pacific Coast.

The LINCOLN

European and American.
250 Rooms. 100 Private Baths.
A HOTEL FOR MONITOR READERS
FOURTH AND MADISON STS.,
SEATTLE, WASH.

HOTEL VICTORIA

EUROPEAN PLAN
MODERN REFINED
SPOKANE, WASH.
WM. WATSON, PROP.

Salt Lake City

HOTEL UTAH

400 ROOMS.
FIREPROOF.

$1.50 Up. European.

Opened June 8, 1911.

HOTEL RADISSON

Minneapolis,
U. S. A.

The Premier Hotel.

Opened in 1910.

Cost $1,500,000.

H. J. TREMAIN, Manager.

HOTEL WASHINGTON ANNEX

EUROPEAN

A "Home" Hotel Attractive to Nice People

SEATTLE, WASHINGTON

FOREIGN

"The House of Satisfaction"

Hotel Alexandra

CALGARY, ALBERTA

A MODERN UP-TO-DATE HOTEL.
CENTRALLY LOCATED.
ONE AND A HALF BLOCKS FROM RAILWAY STATION.

140 ROOMS
35 With Bath } $1.50 up
EUROPEAN PLAN.

H. L. STEPHENS, Manager.

KED-GE-MA-KOO-GE

NOVA SCOTIA

Magnificent Lake, 300 Islands, Virgin Woods. For Families: A delightful summer home. New house, garage, motor boats, telephone, electric light. For Sportsmen: Abundant game, trout streams alive, charming scenery, seclusion with easy access, and a climate unapproached anywhere. $10.00 a week. Automobile from Annapolis. Illustrated booklet. Write Kedgemakooge Club House, New Grafton, Nova Scotia.

NEW ENGLAND

Hotel Somerset

Commonwealth Av. and Charlesgate East, Boston, Mass.

Its quiet and refined surroundings make it a home of comfort and luxury. Complete equipment for Balls, Banquets and social events of all kinds.

TRANSIENT RATE
Rooms, $2.50 per day and up
Rooms with Bath, $3.00 and up
Parlor Bedroom and Bath, $5.00 and up
} SPECIAL INDUCEMENTS TO PERMANENT GUESTS

FRANK C. HALL, Manager.

THE NEW OCEAN HOUSE

SWAMPSCOTT, MASS.

WILL BE OPEN FOR INSPECTION FRIDAY, APRIL 19th.

COOL DAYS

For Outdoor Enjoyment

IN MAINE

The Islands of Casco Bay, boating, bathing and fishing, summer theatres, side-trips along shore and inland, afford endless diversion for tourists and vacationers. Write us for information and Illustrated Booklet, sent free. Address.

Tourist Committee,
BOARD OF TRADE,
18 Exchange St., PORTLAND, ME.

ANNOUNCEMENT

Lincoln House

SWAMPSCOTT, MASS.

WILL OPEN ON

Saturday, June 22, 1912

FORTY-EIGHTH SEASON

ROBERT B. WARDWELL, Manager

Open APRIL 19th (Patriots' Day) for inspection and engagement of rooms.

Hotel Bartol

Cor. Huntington Ave. and Gainsboro St.
Near Conservatory of Music, Boston Opera House, Symphony Hall

Rooms single or en suite

HUTTON & YORK, Proprietors,

ALSO OF

PLEASANT HOME
(Summer Season)
Georges' Mills, N. H. On Lake Sunapee

Cottage Park Hotel

A SOCIAL HOME

AN IDEAL PLACE for spring or summer recreation. It is delightfully situated, being on the North Shore, with elevated grounds, acres of lawns, groves of grand old trees, with all the indoor and outdoor amusements usually found at a first-class resort; two yacht clubs, good drives, the best salt water swimming pool on the coast, with fresh water shower baths; roque, croquet and tennis courts; also garage; picnics and all disturbing elements excluded; the patronage of nationalities objectionable to people of refinement is not solicited; rates moderate considering high character of accommodations offered; booklet giving rates, references, and how to get there by AUTO. O. F. BELCHER, WINTHROP, MASS.

TROUT AND SALMON FISHING

Up in the Green Mountains of Vermont

Six large lakes, miles of streams where you can catch brook trout, lake trout, salmon and golden trout; trout average from 1 to 20 pounds; gamiest fish in New England; a summer resort up among the Green Mountain Woods of Vermont; pleasant walks and drives; village of cottages and tents with main camp; modern plumbing; good boats and capable guides; no black flies or mosquitoes; the famous cold spring; elevation 1800 feet. Send for booklet. COLD SPRING CAMPS, Forest Lake, Averill, Vt. C. M. Quimby, Proprietor and Manager.

BOSTON—HOTEL VENDOME

COMMONWEALTH AVENUE

Distinguished for its clientage, appointments and location. Equally attractive to permanent and transient guests. Perfect quiet.

C. H. GREENLEAF & CO.

WATERBURY INN

Waterbury, Vermont.

Modern in every detail. Open fires, large sunny rooms. All winter sports here.

WILLIAM F. DAVIS.

COMMONWEALTH HOTEL, Inc.

BEACON HILL—Rooms with hot water, shower bath, $7 to $9 per week; rooms, private bath, $10.50 to $14; transient, $1 per day and up; temperance hotel.

CALIFORNIA

HOTEL ROSSLYN

European, 75c to $2.50
American, $1.75 to $3.00

HART BROS ANNOUNCE OPENING OF THE NEW ROSSLYN HOTEL IN THE HEART OF LOS ANGELES CAL.

Free Auto Bus
Meets All Trains

NATICK HOUSE

European, 50c to $2.00
American, $1.50 to $2.50

LOS ANGELES, CALIFORNIA

U. S. GRANT HOTEL

SAN DIEGO - - - CALIFORNIA

Newest and Best Hotel on Pacific Coast. Built of Concrete and Steel. Tariff $1.50 per day and up. Combines all modern attractions.

J. H. HOLMES, Managing Director.
(For 19 years Manager Hotel Green, Pasadena.)

MAKE YOUR HEADQUARTERS

The ANGELUS

IN LOS ANGELES, CAL.

One of the most beautiful hotels in Southern California. Every luxury and comfort. Beautifully furnished throughout. Close to all amusements, public buildings and places of most interest. European plan. C. C. LOOMIS AND HARRY LOOMIS, Lessees.

The Arlington Santa Barbara California

A HOTEL THAT IS DIFFERENT

ABSOLUTELY FIREPROOF

Arlington Hotel

Santa Barbara California

A New Hotel Composed of Concrete, Brick and Steel. Catering to tourist and Commercial Patronage

PERPETUAL MAY CLIMATE E. P. DUNN, Lessee

Hotel Stratford,

SAN FRANCISCO CALIFORNIA

242 POWELL STREET. VERY CENTRAL.

ROOMS WITH DETACHED BATH ..... $1.00 PER DAY
ROOMS WITH PRIVATE BATH ..... $1.50 PER DAY
SPECIAL RATES BY WEEK OR MONTH

Free Bus Meets All Trains and Steamers

NEW ENGLAND

The Buckminster

645 BEACON ST.
BOSTON

One four room suite to be rented, furnished or unfurnished.

P. F. BRINE, Mgr.

The Coolidge

Sewall Ave. and Stearns Road, Brookline
(Near Coolidge Corner)

Served by four trolley lines and the Longwood station of the Boston & Albany Road, this well known hotel offers a delightful home in Boston's celebrated suburb.

Suites of one to four rooms with bath, and long distance telephone, furnished or unfurnished, may be taken by lease or at transient rates. American plan cafe.

Superior Cuisine and Service Guaranteed

Tel. Bk. 2740. P. F. BRINE, Mgr.

250 ROOMS — 150 MODERN BATHS

HOTEL OXFORD

COPLEY SQ., BOSTON, MASS.

Nearest hotel to Back Bay Stations of B. & A. R. R. and N. Y., N. H. & H. R. R. Near Public Library, Trinity Church, New Opera House.

European Plan. Cafe. Private Dining Rooms. A comfortable hotel with large rooms and a first-class cuisine at moderate prices.

HARRY L. ELLIOTT, Manager.

HOTEL THORNDIKE

One of Boston's Best Hotels
Especially suited to TOURISTS and BUSINESS MEN—particularly BUYERS—on account of its pleasant location and accessibility

The Atlantic House, Nantasket Beach

20 miles from Boston by rail, auto or steamer. Special rates for the season. Booklet and route map

BOYLSTON ST·OPP·PUBLIC GARDEN·BOSTON

Hotel Westminster

Copley Square . . . BOSTON

C. A. GLEASON

Hotel Brunswick

Boston

H. H. BARNES, Proprietor

Copley Square Hotel

Huntington Avenue, Exeter and Blagden Streets, BOSTON.

Containing 350 rooms — 200 with private baths.

AMOS H. WHIPPLE, Owner and Prop.

CALIFORNIA

HOTEL SE FRANCIS

SAN FRANCISCO

This hotel has been conceded to be "the farthest advance of science in hotel service." Perfection of service means economy to the guest. The really economical place to stay is at a first-class hotel that offers a moderate rate.

Under the Management of James Woods

Palace Hotel

The Historic Court

A legacy of the past.
A symbol of the future.

The Fairmont

The Crown of San Francisco

Commanding the most MAJESTIC SCENERY in the WORLD

San Francisco, Cal.

SOUTHERN

Old Point Comfort Hotel Chamberlin

BOATING, BATHING, FISHING, SAILING, ORCHESTRA, TENNIS, GOLF.

Unique Sea Food Cuisine.

FORTRESS MONROE. Largest Military Post on the Atlantic Coast.

HAMPTON ROADS, the Rendezvous of the Nation's Warships.

Special weekly rates June to October.

Booklets at Marsters, 248 Washington st., and Raymond & Whitcomb, 306 Wash. st. Or address GEO. F. ADAMS, Mgr., Fortress Monroe, Va.

WESTERN

The Blackstone

Chicago

The House of Harmony

Just far enough from the noise and the dirt of the loop district, yet within easy walking distance of all the theatres, retail stores and banks.

Facing the lake front on Michigan Boulevard, at Hubbard Place, the Blackstone is ideally situated. The view of the lake is magnificent and the air is delightful.

The Blackstone is the accepted place in Chicago for the best people.

Single rooms with lavatory	$3.50
Single rooms with bath	$3.00, $3.50 and $4.00
Large double rooms with bath	$5.00 to $8.00
Parlor, reception hall, bedroom and bath	$10.00 to $25.00

(Each bathroom has an outside window)

The Drake Hotel Co.

Owners and Managers.

NEW YORK AND EASTERN

Hotel Marseilles

BROADWAY AT 103d STREET
NEW YORK CITY

Subway express station at the door. 10 minutes to Grand Central Depot. 20 minutes to Wall Street.

Situated in the finest and most beautiful residential section. Attractive rates for transients.

European Plan.

Special rates or leases for suites.

MARTHA WASHINGTON

New York's Exclusive Woman's Hotel
29 East 29th Street, Near 5th Avenue

Restaurant and Tea Room for men and women.

Rates $1.50 and Up.

Convenient to subway and crosstown car lines. Center of Theater and Shopping District.

450 rooms with Telephone. Baths free on each floor. Fireproof. European Plan

Holland House Hotel and Restaurant

5th AVENUE and 30th STREET, NEW YORK

REASONABLE RATES — CUISINE UNSURPASSED
REMODELLED and REFURNISHED
ELEGANCE and REFINEMENT — BOOKLET ON APPLICATION

SOUTHERN

"The City Care Forgot"
Quaint Historic

NEW ORLEANS

America's Convention and Carnival City

The St. Charles

Finest All-Year Hotel in the South

Completely rehabilitated, under new and efficient management from Waldorf-Astoria, N.Y. City

European Plan. Modern. Fireproof.

A well-ordered hotel, for a discriminating public traveling either for business or pleasure.

Send for booklet of New Orleans.

ALFRED S. AMER & CO., Ltd., Props.

WASHINGTON, D. C.

THE HAMILTON

14th and K Streets, N. W.

A select modern family and transient hotel, most conveniently located and homelike. Good table. American plan. Rates $2.50 up per day. Special rates by week, month and season. Send for booklet.

IRVING O. BALL, Prop.

LAKEWOOD, N. J.

Located in the Pine Belt. A family hotel notable for a quiet air of domesticity and a homelike atmosphere. Booklet. E. E. Spangenberg, Manager.

HOTEL OSTEND

Boston Ave. and Boardwalk, ATLANTIC CITY. Capacity 500. Every room ocean view, hot and cold sea water baths, running water in bedrooms. New booklet and calendar. N. Y. Booking Offices, 1180 Broadway, telephone 4748 Madison Square, 1122 Broadway, telephone 1872 Madison Square. Special Easter attractions. Autos at trains. D. P. RAHTER.

PALMER HOUSE

LAKEWOOD, N. J.

Select family hotel; modern, fine sun-parlor, best of service. Write for booklet.

C. PALMER CLEAVER, Prop.
JAMES F. FLAHERTY, Manager.

Hotel Jackson

Ocean and Virginia Avenue — Atlantic City

Unobstructed ocean view. Amer. and European plans. Music. Open all year. J. H. Gormley.

NEW CLARION

Atlantic City, N.J.—Kentucky av., 2d house from beach. Elevator to street level. Special weekly rate. Booklet. Open all year. S. K. BONIFACE.

The publication carrying the highest class of commercial advertising is an excellent paper for bringing business to hotels

COLOMBIA AN INTERESTING LAND

South American Country That Offers Variety of Animal Life and Vegetation for Study—The City of Cartagena

The Monitor presents today the fourth of a series of articles that are prepared for this newspaper by a traveler who is visiting places about which people in general appear to have little enough specific up-to-date information. These sketches give the observations and some of the experiences of the writer, all within a few weeks of the time of their publication. They appear on Wednesdays.

Interior of a retail store in Colombia, one of the sights which prove interesting to the visitor

CARTAGENA, Colombia—A glance at the map of the world will show that Colombia is the northwest country of the South American continent, and that a line through its long axis would be about parallel with its neighbor not very far away as continental distances go, the uncompleted Panama canal, about to cause a solution of continuity between it and the southern end of the isthmus of Darien, as it was called prior to the time when geography began to play juggling tricks with the nomenclature of its component parts.

Its fauna partake of the qualities of those of the Amazon country to the southeast, and Central America to the northwest, in addition to having special forms of their own. It is considered by naturalists and scientists one of the best fields in Latin America for the student and collector.

Although essentially a tropical land, it has a few specimens like those of the Andes range of mountains. It has 17 specimens of the quadrumana, which are of arboreal habits, in the lower mountain slopes and wooded lowlands. The carnivora are represented by seven species, the largest being the puma, the jaguar and the ocelot, the latter most numerous in the Magdalena valley. A so-called tiger-cat is hunted, thus named, in bold defiance of the well-known and understood zoological fact that its spots should place it in the leopard group.

There are two species of the bear, also the coati, to represent the plantigrade family, inhabiting the mountain slopes, and of pachydermata, the peccary and the tapir, cousins of the domestic pig of commerce. There are deer, rabbits and squirrels in the forests, and semi-amphibious rodents, one of which is quite worthy of a description later on. Of the saurians and their relatives are alligators, lizards of many sizes and colors, among them the iguana, used as food by the aborigines and some of the peons, as in many other lands. Of ophidians there is the gigantic boa, rattlesnake, a snake called the lachesis and the coral snake. The manatee or dugong is found in the Atrato and other northern rivers. The marsupial or pouch-bearing family are here, one member in the shape of the opossum, and there are also the skunk, fox, armadillo and last, but not least, the sloth of idle and arboreal habits.

Birds and Insects

A fellow traveler assures me that the bird and insect life is second only to that of Brazil. First and foremost of the raptores comes the condor, whose habitat is only limited by the extent of the Andean range, followed by the eagle and the vulture, buzzard, hawk and kite. Parrots and paroquets abound; also the brilliant-hued macaws and toucans, the latter provided with bills which appear to the unscientific to be out of all proportion to their size. Of the water fowl are the egret, spoonbill, crane, heron, stork, bittern and duck. There is a gigantic stork similar to that of the Amazon valley, and the crested curassow, often weighing 12 pounds or more, arboreal in habit and skimming the ground in accordance with some tradition of its race. Humming birds are acknowledged to be as numerous as they are gorgeous. The flora are more rich than the fauna and a few of the most interesting of them should be mentioned here. The palm, which seems to be peculiar to the tropics, the pirijao or peach palm is well worthy of notice, also the pupunia, the fruit of which, together with its fiber, leaf, sap, pith and wood, like the bamboo of the Japanese and other peoples, fulfil most of the wants of the aborigines. A notable one is the cometo, the roots of which coming above ground in pyramidal arrangement, have open spaces between them through which a man could walk, provided, of course, he were not unusually tall, inasmuch as many of the triangles from base to apex are more than six feet high.

There is the cocoa palm, the fruit and fiber of which form a prominent export; the wax palm, also the tagua, whose melon-like fruit contains seeds that arrive at such a degree of hardness that they are known as vegetable ivory. The natives obtain a vegetable oil resembling and answering the purpose of butter, by boiling the nuts, and skimming off the oil cream fashion when cold. There is a rubber producing tree, also the cinchona calasaya and other cabinet and dye woods. The bamboo flourishes and orchids are found almost everywhere.

City of Cartagena

This old Spanish city—Cartagena (pronounced kar-tah-hee-nah, with accent on the third syllable)—named in honor of Hannibal's Carthage, was once entirely surrounded by a high wall, which cost one of the Spanish kings so dearly (Charles V., perhaps), as the legend was that he once stood with his treasurer or chancellor of the exchequer or some other honorable official, and looked earnestly in the direction of his colonies of the new world, remarking to his companion that the wall had cost him so much and was so high (in more ways than one) that he thought that he ought to see it from where he stood. This has been said also of other places, but it sounds well in any case and may pass as a useful indicator of the quality of Castilian wit of that time. Perched high in air upon a commanding site is the old Spanish nunnery of dismal tradition, from the walls of which the nuns of that time are said to have jumped to escape from Drake's buccaneers. Prisons are seldom attractive under most favorable conditions, but the one here is least so of any we have seen.

A favorite recreation of some of the prisoners is that of carving in wood, some of the work being very artistic. One of the churches contains an ivory pulpit, carved to resemble the famous one of wood in the cathedral of St. Gudule in Brussels. There is a large and unclean market in which most of the selling seems to be done by black women, bargaining and selling and waiting for the next customer, rare good humor seeming to possess them all. Seated in one of the parks we heard a marvelous variety of tuneful notes from overhead and imagined that some musical congress among the birds was taking place. As only one would sing at a time and the melody proceeded from the tree above our heads we undertook to spy out each individual songster, only to find to our great surprise that all the music proceeded from one bird which seemed intent upon showing us its accomplishments. It is the South American mocking bird, called the tropiale, slightly larger than its analogue of the north and a most tasteful combination of black and gold in color. Like the lyre bird of Australia it will imitate any sound, discordant or otherwise, having a much wider range of imitative ability than is usual.

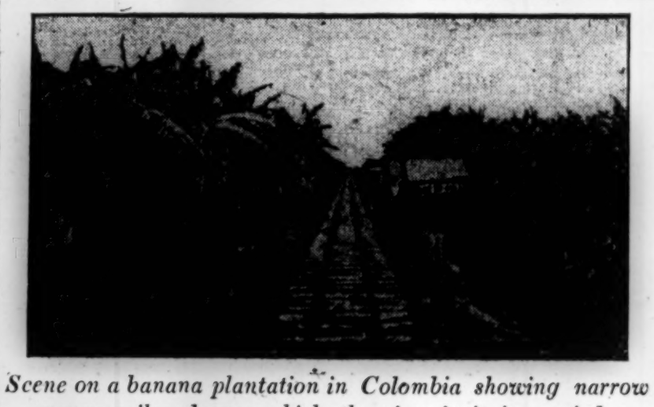

Scene on a banana plantation in Colombia showing narrow gauge railroad over which the ripe fruit is carried

When steamers come up to the docks the passengers are entertained by the wide variety of things for sale there, including whistles of alligator teeth, parrots and monkeys. A dealer tells us he gathers the parrots by the bushel if so disposed, adding that they come together toward night by hundreds on certain favorite trees. One man has two boas to exhibit or sell, and the demand is not great. Here we see a rodent of the most composite and condensed type, called the agouti. It has the head of a rabbit, ears of a squirrel, hair of a woodchuck, and a rudimentary tail covered with scales like that of a beaver. It is larger and heavier than the hare, and is the only animal we have seen, excepting some monkey, the hair of which has a distinctly greenish tinge. It is hunted for its flesh, and always describes a wide circle in flight, coming back to the starting point. There is a larger one of very light color and amphibious habits, with the entrance to its habitation under water like that of the muskrat. Its flesh is highly esteemed, selling for 40 cents per pound, while venison sells for 10.

FARMERS ACTIVE IN NORTH DAKOTA

FARGO, N. D.—North Dakota is putting in her 1912 crop, and the state confidently looks forward to raising the biggest crop in its history. Farmers say the soil works up the best this year in many seasons. Expert farmers say North Dakota farming will be more diversified, and statistics indicate that more acres will be put into crop this year than ever before. Every one is of the opinion that this will be a banner year for North Dakota.

Five gas tractors were put at work in the Red river valley recently, some of them plowing and others disking the land in preparation for seeding.

PURCHASE URGED OF TIMBER LAND

OKLAHOMA CITY, Okla.—Secretary of State Harrison believes that the state should have the right to purchase the timbered sections of McCurtain, Latimer, Le Flore, Choctaw and Pushmataha counties for a game preserve, and at the same time conserve the timber supply of that section of the state.

Congressman Carter has a bill before Congress proposing to terminate the tribal affairs of the Five Civilized Nations and Secretary Harrison recently wrote Mr. Carter proposing that the state be given preference to purchase the timber at the appraised price.

CUSTOMS REGULATIONS TRAVELERS SHOULD KNOW

Passengers on steamers bound for the United States will receive a sheet of paper containing two forms of declaration. The one in black is for citizens of the United States; the one in red for non-residents. The law provides that citizens of the United States may bring in articles valued under $100, but there are restrictions relating to this which should be carefully noted. The following instructions are taken from the leaflet furnished by the treasury department. If in doubt regarding the meaning of any clause in the declaration or instructions the purser will explain.

Residents of the United States must declare all articles which have been obtained abroad by purchase or otherwise.

Articles taken from the United States and remodeled, repaired, or improved abroad must be declared, and the cost of such remodeling, repairing, or improving must be separately stated.

The following articles are dutiable:

Household effects, including books, pictures, furniture, tableware, table linen, bed linen, and other similar articles, unless used abroad by the owner for a period of a year or more.

Goods in the piece.

Articles of any nature intended for sale, or for other persons.

The following articles are free if under $100 in value and if necessary for comfort and convenience for the purposes of the journey, and not for sale nor for other persons:

Clothing.

Toilet articles, such as combs, brushes, soaps, cosmetics, shaving and manicure sets, etc.

Personal adornments, jewelry, etc., and cameras, musical instruments, etc.

Clothing and other personal effects taken out of the United States by the passenger if not increased in value or improved in condition while abroad. If increased in value or improved in condition, they are dutiable on the cost of the repairs.

NON-RESIDENTS

Non-residents of the United States are entitled to bring in free of duty, without regard to the $100 exemption, such articles as are in the nature of wearing apparel, articles of personal adornment, toilet articles, and similar personal effects, necessary and appropriate for their wear and use for the purposes of the journey and present comfort and convenience and which are not intended for other persons or for sale.

WHAT EDITORS ARE SAYING

EDITORIAL comments presented today deal with topics of timely interest.

SAN FRANCISCO CALL—San Francisco and the other coast cities are beginning to realize the advantages growing out of their touch with tidewater, not only in the overland trade, but likewise in the way of local transportation. We have seen in the last five years an enormous advance in the sea-borne commerce between the Atlantic and Pacific coasts, and now, in the report of Federal Inspector John J. Bulger, we get some surprising figures showing the remarkable increase of the passenger traffic carried by the coastwise steamships. According to this report 359,637 passengers were carried in 1911 by these vessels, and all the ship owners engaged in this trade appear to have done a large business. The Pacific Coast Steamship Company, which covers the whole coast from southeastern Alaska to San Diego, heads the list with a total of 137,626 passengers, and the Pacific Navigation Company, operating the Yale and Harvard, comes second with 109,947. The San Francisco-Portland Company, with three ships, had 55,773 passengers, and the North Pacific 32,822.

The interesting feature of these figures lies in the fact that the Pacific Navigation Company, with two fast steamships, did 30 per cent. of the whole business, although they covered only a limited part in the field, and were surprised only by the Pacific Coast Steamship Company, with 11 vessels, taking in the whole coast.

The obvious conclusion is that for the full development of this business more fast steamships are required. In fact, the turbine steamships, making the voyage from San Francisco to San Pedro in less than 18 hours, appear to have created a wholly new trade.

SPOKANE CHRONICLE—Five thousand dollars for equipment for domestic science kitchens in a dozen Spokane schools; and then $3500 a year to keep up the work. Looks like a lot of money, doesn't it? But gaze a little closer. Most of this equipment is to last for many seasons. That $3500 is to give 650 Spokane girls a year of practical lessons in managing a kitchen, choosing foods, cooking soups and roasts and bread and cakes and pies and beefsteaks . . . in brief in preparing a good breakfast or dinner and serving it in an attractive way. And if each of these girls should study the subject for two full years her share of the district's expense, including interest on the plant, would be something less than $11.50. Would you grudge $11.50 for the difference between a good cook and a bad one? Would you take a thousand times $11.50 for what your wife knows about getting a fine dinner? And if you were a young man looking for a home wouldn't it be worth about a million times $11.50 to hear the prettiest girl in America say: "We needn't wait till we can afford a servant, Richard—I know how to cook!" Go ahead and fix up the kitchen—Spokane will be glad to pay the bill.

SAN FRANCISCO EXAMINER—If the high cost of provisions had no more effect than to compel all good housekeepers to sally forth in the morning and choose their meats and fish, their salads and vegetables, in a brisk round of pleasant market stalls, the hardship might be easily endured. The flat and telephone have dimmed the poetry of housekeeping. People have fallen into the way of thinking that the culinary processes of a household are all dull prose—while the truth is that there is a romance of the market basket, thoroughly understood by our grandmothers. Going a-marketing is one of the oldest and finest games in the world. Literature is full of it. And the perfect enjoyment of a bunch of flowers or a head of cabbage positively requires that one should pick it from the stalls with one's own hand and carry it home in a basket.

CINCINNATI TIMES-STAR — Oklahoma's history is neither long nor varied. Her people have not many epochal events to look back upon with pride. All the more reason why they should cherish the memory of the one that stands out predominant. That event was the great "run" of April 22, 1889, when all records then existing for the quick settlement of a new country were shattered. Commemoration of that event is altogether justified. A more conservative people however, might have waited two years longer and observed the quarter-centennial. But Oklahoma does not like to wait. When it makes up its mind to do a thing it wants to do it at once. It is for that reason that the twenty-third anniversary is about to be celebrated in a manner calculated to arouse attention. The scenes of that famous day of 23 years ago are to be reproduced as faithfully as possible. Hundreds of persons representing the original homeseekers are to be massed on the border waiting for the signal to begin the race. Soldiers are to be there again to keep the enterprising "sooners" in check. Cowboys will be plentiful and migrating families in prairie schooners will be represented. When the word is given the dash will begin, and then will come the staking out of homestead claims and the magic building of a new town.

KANSAS CITY STAR—Good manners may not be a man's most important asset. But they count tremendously. That is why the course in table etiquette at the Kansas State Agricultural College ought to prove one of the most useful features of the college work. Good table manners are an essential part of good breeding. An accomplished gentleman of the old school used to say that he could form a pretty good estimate of a man's bringing up by taking dinner of civilization. They have been worked out through centuries of social contact, and they reflect in general the social attitude. They are the outward expression of a viewpoint that regards the rights of others in every detail. They are those methods of conduct that experience has demonstrated to be best adapted to agreeable social relations. Often young people fail to understand how essential good manners are to a successful life. Only as they grow older do they see how much an agreeable personality, based on an instinctive recognition of the rights of others, contributes to a young person's place in the world.

CAFES AND RESTAURANTS

SOUTH STATION RESTAURANT

ALWAYS ESSENTIAL to know a good place to eat; arriving at or departing from the South Station, Boston, you will find quick service and pure food at the restaurant and lunch room; accommodations for 500 people; all modern conveniences. J. G. COOPER & CO., Proprietors.

OAK GROVE CREAMERY CO. RESTAURANT

Opp. Berkeley Bldg. 431-437 Boylston St.

Unsurpassed Table—Our Own Pastry Goods—Lunch Room Up One Flight—Elevator—Open 11.30 to 8 daily.

CAFE LAFAYETTE
FRENCH RESTAURANT
ROOMS and BOARD
1128 Boylston Street
Cor. Hemenway
SIMON DASTUGUE, Propr. BOSTON
Tel. 1066-J B. B.

The St. James Cafe
241-243 HUNTINGTON AVE.,
Near Massachusetts Avenue.
FRENCH AND AMERICAN CUISINE.
A BACK BAY CAFE
MODEST UNIQUE HOMELIKE.
Music evenings and Sunday afternoons.
Huyler's Chocolates and Bon Bons.

WHEN IN SEATTLE
VISIT
MARYLAND DAIRY LUNCHEON
109 Columbia St. and 503 Third Avenue. SEATTLE, WASH.

CHICAGO'S Famous Italian Restaurant
THE ROMA
Table d'Hote and a la Carte Service
221 South Wabash Avenue.
(Bet. Jackson & Adams). CHICAGO

SHOOSHAN'S
LARGEST RESTAURANT IN BACK BAY
AN UP-TO-DATE PLACE TO DINE
Quick service, excellent food, at reasonable prices. Prepared for extra business.
146 MASSACHUSETTS AVE., BOSTON
Massachusetts Chambers

NADROJ CAFE
712 South Spring Street, LOS ANGELES
Lunch 11 to 2—Dinner 5 to 7:30.
Home Phone A2151. M. A. JORDAN, Prop.

PACIFIC COAST Via CANADIAN ROCKIES

Special Round Trip Rates
$97.25 to $112.25

Round trip tickets at the special fares on sale
April 26 to May 2—May 14-15-16-26-27
Magnificent scenery. Excellent Service. Splendid Hotels at important stop-over points. Fast steamers on Puget Sound.
Write for "PACIFIC COAST TOURS" and details of fares and service.
F. R. PERRY, Dist. Pass'r Agt. 362 Washington St. Boston.

TRAVEL

SPECIAL SAILINGS
By the Palatial S. S.
Victoria Luise
May 7, June 6
HAMBURG AMERICAN
Largest S. S. Co. OVER 400 SHIPS.
In the World 1,210,000 TONS

Atlantic Service
LONDON—PARIS—HAMBURG

April Sailings
Cincinnati .....20th, 11 A. M.
Pres. Lincoln.....25th, 1 P. M.
Kais'n Aug. Vic..30th, 9 A. M.

May Sailings
§*Pretoria ..... 4th, 12 noon
Victoria Luise... 7th, 10 A. M.
§*Batavia .....11th, 1 P. M.
Amerika .....16th, 9 A. M.
Pres. Grant.....18th, 10 A. M.
§*Pennsylvania ..23rd, 11 A. M.
Cincinnati .....25th, 1 P. M.
Kais'n Aug. Vic..30th, 10 A. M.

June Sailings
Victoria Luise... 6th, 9 A. M.
Pres. Lincoln..... 8th, 11 A. M.
Amerika .....13th, 9 A. M.
§*Pretoria .....15th, 9 A. M.
Cleveland .....20th, 10 A. M.
Hamburg .....22nd, 12 noon
Kais'n Aug. Vic..27th, 9 A. M.
Pres. Grant.....29th, 10 A. M.
*Hamburg direct. §2d Cabin only. ¶Will call at Boulogne.

SUMMER CRUISES
Land of the Midnight Sun.
Eight delightful cruises during June July and August, from Hamburg to Norway, North Cape, Spitzbergen.
Duration 14 to 26 Days.
Cost $62.50 and up.
Splendid service, large steamships "VICTORIA LUISE," "KRONPRINZESSIN CECILIE" and "METEOR."
Write for booklet of any cruise.
HAMBURG-AMERICAN LINE
607 BOYLSTON ST., BOSTON
Copyright 1912

TRAVEL

THE CUNARD STEAMSHIP COMPANY LIMITED
Boston Queenstown Liverpool Fishguard

THE NEW STEAMERS
Laconia.....April 30*, May 28*, June 25*
Franconia.....May 14*, June 11*, July 9*
*Calls at Fishguard.

New York—Fishguard—Liverpool
Mauretania.....April 24, May 22, June 12
*Caronia.....May 4, June 1, June 29
Lusitania.....May 8, May 29, June 19
*Carmania.....May 18, June 15, July 13
*Calls at Queenstown.

New York—Medit.—Adriatic
Saxonia.....April 25, June 12, Aug. 1
Pannonia.....May 2, June 20, Aug. 8
Ivernia.....May 16, July 3, Aug. 22

For special and automobile tours, rates to Egypt, the Far East, South Africa, South America, or further information, apply to
126 State Street, Boston

North Coast Limited
Your Compartment or Drawing room is the acme of coziness—the Observation Car invites to a delightful hour with nature—the Dining Car adds a crowning pleasure. All electric-lighted—both standard and tourist sleeping cars. Leave Chicago 10.00 p. m. via C. & N. W.—Northern Pacific Lines.
Northern Pacific Express
Daily standard and tourist sleeping car trains, with diner, via C., B. & Q.—Northern Pacific Lines. Leaves Chicago 9.30 a. m. Electric lighted.
Ask for booklet about trains, trip and Yellowstone Park.
C. E. FOSTER, Dist. Pass'r Agent, 207 Old South Bldg., Boston. Phone Main 3161.
A. M. CLELAND, Gen. Pass'r Agent, St. Paul, Minn.
Northern Pacific

PATRIOTS' DAY
April 19
Special Train Service
For the convenience of those who seek summer homes and those who desire to arrange for the opening of their cottages, Special Service will be provided by the N. Y., N. H. & H. R. R. on Patriots' Day.
Trains Leave Boston
For Cape Cod points to Chatham .....9:05 A. M.
For Buzzards Bay resorts .....9:11 A. M.
For the South Shore....8:47 A. M.
For Plymouth via Whitman .....9:08 A. M.
For Nantasket Beach....9:14 A. M.
City Ticket Office, cor. Court and Washington Sts.
Phone Fort Hill 2770.
NEW YORK, NEW HAVEN & HARTFORD R. R.

UNITED FRUIT COMPANY
STEAMSHIP SERVICE
New Magnificent Passenger and Freight Steamers Sail from New York every Wednesday and Saturday at 12 noon.
Pier 16, East River (ft. Fulton St.)
JAMAICA—PANAMA—COLOMBIA
Sailings every Wednesday at 12 Noon.
JAMAICA—PANAMA—COSTA RICA
Sailings every Saturday at 12 Noon.
Connecting at Port Limon, Costa Rica, for San Jose and intermediate points on the Northern Railway; also at Colon for Panama City and West Coast ports of Central America, Mexico and South America.
17 Battery Pl., N. Y. Long Wharf, Boston
Additional weekly sailings from Boston, Philadelphia and New Orleans.

To Europe BY THE ROYAL LINE
Fastest and Best
Montreal—Bristol, Eng
Wednesdays
1000 Miles River & Gulf
3½ Days Ocean
W. H. EAVES
200 Wash. St., Boston
GEORGE E. MARSTERS
248 Wash. St., Boston
Canadian Northern Steamships Ltd., 230 St. James Street, Montreal

Fore Door Packard For Hire
Touring cars, landaulets and limousines by the hour, day or week, with careful, competent chauffeurs who know the roads and pleasure drives.
Contracts by the month a specialty
M. O. NUTTER
70 Brimmer St., Boston.
Phone Haymarket 13

A MONTH ABROAD
REST—RECREATION—EDUCATION
31-DAY TOUR TO
EUROPE
UNDER ESCORT
ALL EXPENSES $170.00
JULY 13 TO AUGUST 12, 1912
Send for descriptive Folder "T"
GEO. E. MARSTERS
248 Washington Street, Boston

TRAVEL
TOURS TO EUROPE
Select limited parties sailing June 28, 66-day tour, $433.00; June 29, 72-day tour, $490.00.
Invisible Conductor System Tours
69 Days, $360. England, France, Germany, Italy; 55-Day Tour, $240. England, Scotland, France and Switzerland.
Highest class. Best hotels throughout. Call or send for copy our European booklet describing above and many other tours.
BEEKMAN TOURIST COMPANY
322 WASHINGTON ST., BOSTON
ROUND the WORLD
RAYMOND & WHITCOMB
306 WASHINGTON ST., BOSTON

JOY LINE $2.40 BOSTON TO NEW YORK
Via Rail and Boat. DAILY and SUNDAY
New Management—Improved Service
Ticket Office, 214 Washington St., Boston

North German Lloyd
EXPRESS SAILINGS TUESDAYS
FAST MAIL SAILINGS THURSDAYS
FOR
London - Paris - Bremen
SAILINGS ON SATURDAY FOR
THE MEDITERRANEAN
Oelrichs & Co., Gen. Agts., 33-35 State St., Boston

SUMMER IN EUROPE
10 COUNTRIES, $693. FIRST CLASS.
Write for other itineraries.
616 Minnesota Ave., Kansas City, Kan.

Gates Tours 20th Year
ALASKA
YELLOWSTONE PARK
EUROPE
Automobile Tour through Rural England; limited parties; many new features; send for program.
GATES TOURS, TOLEDO, OHIO

THE MONITOR HOTEL ADVERTISEMENTS REACH A LARGE NUMBER OF TRAVELERS.

Real Estate Market News ❁ T Wharf Activities ❁ Sailings

REAL ESTATE NEWS

In F. W. Dodge Company's recent building statistics from 73 leading cities in the United States, the metropolitan district of Boston stands second on the list. Corroborative figures are furnished by the city's building permits given out by Arthur G. Everett.

The estimated cost of completed, first, second and third class buildings and alterations for the first three months of 1911 and 1912 are as follows:

	1911	1912
Brick	$1,772,100	$5,831,525
Wood	789,515	1,569,950
Alteration	1,052,885	2,064,586
Total	$3,614,500	$9,466,061

A net gain is shown so far of $5,851,561 or practically the amount of business done in completed buildings in January alone.

BACK BAY CONVEYANCES

Another sale was recorded on St. Botolph street today, near Albemarle, Howland S. Chandler for himself and acting as trustee, purchased from Charles Jenkins a four-story swell front brick residence property together with 2070 square feet of land. It is assessed for $16,500 with $5200 of it land value.

Mary J. Sage also takes title to a three-story swell front brick dwelling on Durham street near St. Botolph street, on 1580 square feet of land, taxed for $9000, of which the land carries $3100. James W. Bell estate was the former owner.

DOWNTOWN LEASE

The president and fellows of Harvard College have leased for a long term of years the store and basement 31 Otis street and 112 Arch street, to N. F. McCarthy & Co., dealers in florists' supplies. The brokers in the transaction were Whitcomb & Company, representing the lessees and Meredith & Grew the lessors.

LANDSEER UPLANDS SALE

Final papers have passed for the sale of 43 Maxfield street, Landseer Uplands, West Roxbury. The purchaser is Frank A. Kennedy, master of the Girls high school, and the grantor is Robert T. Fowler. The property consists of a single house and 4700 square feet of land. The house being new is not yet taxed, but the land is assessed for about $830.

The same broken reports the sale of another lot of land on Sturges road, Landseer Uplands. There are 4700 square feet taxed for about $800. The purchaser, Fred H. Trethewey, has already begun the erection of a frame dwelling.

The Conrad G. Ochs estate has sold to William R. Dee, a frame dwelling on Tower street near Hyde Park avenue, West Roxbury, assessed for $6900. There are 7020 square feet of land included in the deal which carries $2400 of the assessment.

DORCHESTER TRANSFER

Through the office of Silas E. Parsons the sale has gone to record of the lot of land at Nelson and Maxwell streets, Dorchester. There are 8891 square feet assessed for $900. The heirs of Mary Murray sold to W. H. Crosby.

ROXBURY TRANSACTION

No. 19 Newburn street, near Sterling street, Roxbury, has been purchased by James H. Madison and another from Abigal McLeod. There is a ground area of 2370 square feet taxed for $1900, which is included in the assessed value of $10,900.

SALE AT GLOUCESTER

C. H. Lewis, 15 State street, has sold his block in Gloucester, 84 to 90 Main street, containing three stores and apartments above, with a taxed value of $20,000. Charles Jacobs of Boston bought for investment.

ANNOUNCEMENTS

George A. Cole of 50 Congress street announces that Eben B. Stanwood has become associated with him to continue a general real estate and insurance business.

SUFFOLK REGISTRY TRANSFERS

The following list of property comprises the latest recorded transfers taken from the official report of the Real Estate Exchange:

BOSTON (City Proper)

Lorenzo Squitieri to Guiseppe Parziale, Charter st.; q.; $1.
Charles F. Hayes et al. to St. Botolph Associates, Stanhford st.; q.; $1.
Charles Jenkins to Howland S. Chandler et al., tr., St. Botolph st.; q.; $1.
James W. Bell est. to Mary J. Sage, Durham st.; q.; $1.

SOUTH BOSTON

South Boston Savs. Bk., mtgee., to John E. Kiley, E. Third st.; d.; $1750.
Thomas Wilson to Annie M. Wilson, Old Harbor st.; w.; $1.
Same to same, Third st.; w.; $1.
Same to same, D st.; w.; $1.
Same to same, Old Harbor st.; w.; $1.
Annie M. Wilson to Ellen H. Wilson, Old Harbor st.; w.; $1.
Same to same, Third st.; w.; $1.
Same to same, D st.; w.; $1.
Same to same, Old Harbor st.; w.; $1.

EAST BOSTON

Henry J. Ballern to William S. Kinney, Main st. and Belle Isle, Ninth and Moore sts., Milton st.; q.; $1.
Hugh Lyons to Enrico Melvin, Morris st.; w.; $1.

ROXBURY

Abigail McLeod to James H. Madison et al., Newbern st.; q.; $1.
Henry F. Amsden, est. mtgee., to Henry F. Amsden, est., Savin st.; d.; $7500.
Henry F. Amsden, est. mtgee., to Henry F. Amsden, est., Savin st.; d.; $7500.

DORCHESTER

Norman Clarke to Ida S. Nelson, Oakwood st.; w.; $1.
Ashmont & Adams Real Estate Trust to Mabel M. Wood, Ashmont st.; d.; $1.
Joseph D. Harrison et al. to Thomas J. Middleton, Lyons st.; w.; $1.
Ellen Hedstrom to Ruth E. Tuttle, Burt st., 2 lots; q.; $1.
Ruth E. Tuttle to Ellen Hedstrom et al., Burt st., 2 lots; q.; $1.

WEST ROXBURY

Conrad G. Ochs et al. to William R. Dee, Tower st., 2 lots; d.; $2700.
Elizabeth N. O'Neil to Simon Hurwitz, Chestnut ave.; q.; $1.
John P. Campbell to Evely C. West, Arborway; w.; $1.
James L. Gorham et al. to Bela L. Pratt, rear Lakeville pl.; d.; $1.
Emily C. Gorham to Bela L. Pratt, rear Lakeville pl.; rel.; $1.
Annie E. Morse et al. to Bela L. Pratt, rear Lakeville pl.; w.; $1.
Joseph T. Lyons to Mary J. McManus, Dunster rd.; q.; $1.

BRIGHTON

Marion E. Pike to Joseph I. Stewart, Commonwealth ave.; q.; $1.
Cohasset Savs. Bk. to Georrge M. MacLaren, pssgr. from Spring st., 7 lots; q.; $1500.

HYDE PARK

Edwin C. Jenney, tr., to Alice M. Canavan, Vaughan st.; q.; $1.

CHELSEA

Helen A. Sibley to Marist Fathers of Boston, Clark ave.; w.; $1.

WINTHROP

Augustus P. Loring, tr., to Charles T. Hubbard, Lowell road; d.; $1.
George W. Johnston to John J. Reilly, Atlantic st.; q.; $1.
John J. Reilly to George W. Johnston, Atlantic st.; q.; $1.
Emma M. Tibbetts to Laura M. Wooldridge, Fremont st.; q.; $1.

REVERE

Daniell F. Brickley to Mary Nazzaro, Fernwood ave.; w.; $1.
Bridget Breen to Mary C. Breen, Wabon st.; w.; $1.
Willard Welch, mtgee., to Willard Welch, Prospect ave.; d.; $200.
Willard Welch to Gertrude L. Gibby, Standish road and Original creek; q.; $1.
Willard Welch to Hunie L. Gunn, Standish road and Original creek; q.; $1.
Edward E. Coburn to James McGermis, Centennial ave.; w.; $1.

BUILDING NOTICES

Permits to construct, alter or repair buildings were posted in the office of the building commissioner of the city of Boston today as printed below. Location, owner, architect and nature of work are named in the order here given:

Bennington st., 1-3, cor. 2 Porter st., ward 2; Bernard J. Farley; brick stores and offices.
Roland st., 46, ward 4; The Commercial Brewing Company, C. F. Hettinger & Co.; brick bottling.
Revere st., 29-31, ward 11; Max Zieman, Silverman Eng. Company; brick tenements.
Longwood ave. and Villa st., 300, ward 19; Children's hospital, Shepley, Rutan & Coolidge; brick hospital.
Longwood ave., near Villa st., ward 19; Children's hospital, Shepley, Rutan & Coolidge; wood ward bldgs., laundry and surgical bldg.
Lorette st., 4, ward 23; Christopher Rau, C. L. Murray; wood dwelling.
Blake st., 48, ward 26; Edwin Forgeson; wood dwelling.
Roland st., 40, ward 4; Commercial Brewing Co., C. F. Hettinger; alter brewery.
Albany st., 51, ward 7; B. Finn; alter mercantile.
Hemenway st., 108, 104, ward 10; M. Rudnick; alter tenements.
Boylston st., 661, ward 11; H. F. Winslow; alter mercantile.
Gloucester st., cor. Marlborough st., ward 11; Gloucester Trust; alter tenements.

For Your Name's Sake
USE OUR
SUPERIOR FLOORING
KILN DRIED AND WORKED AT OUR OWN PLANT
George W. Gale Lumber Co.
640 MAIN ST., CAMBRIDGE, MASS.
Everything from Sills to Shingles.

WIDER AVERY STREET BILL PASSES HOUSE FOR ENGROSSMENT

By a vote of 94 to 24 the House passed to engrossment today the bill to widen Avery street.

Representative Cummings of Boston offered an amendment providing for a referendum to the citizens of Boston before the bill could go into effect. This amendment was rejected on a rising vote 73 to 51.

In the debate on the measure, Representative Meade of Brockton said that one reason why the committee on cities reported favorably on the bill was that the committee found that the city would receive enough in increased taxes to more than pay for the widening. He said that the bill was amply safeguarded and was merely of a permissive character.

Representatives B. F. Sullivan and McInerney spoke in favor of the passage of the bill while Representatives Hays and Donovan spoke in opposition.

Representative Lomasney of Boston closed the debate speaking in favor of the measure. He urged the Legislature to uphold Mayor Fitzgerald in his effort to improve traffic and business conditions in the vicinity of Avery street.

Representative Cox of Boston presiding, refused to sustain the point of order raised by Representative McGivern that an amendment offered by Representative Crocker authorizing a widening of Washington street and permitting the assessment of betterments beyond a 125 foot limit from Avery street was beyond the scope of the petition. The amendment was defeated.

The House passed without debate a bill providing for peaceful persuasion in case of strikes. It also passed without debate a bill providing for sittings of the superior court at North Adams.

Motor vehicle regulations were the subject of a debate in the House today when proposed amendments to the automobile laws governing whistles, horns, bells and general operation of cars came up. Uniform noise from horns and bells and greater precaution in operating cars near corners and passing streets cars are reforms sought.

Hugh Bancroft, chairman of the port directors, went before the committee of ways and means yesterday and explained that the directors need an additional $25,000,000. The hearing was continued.

The order offered yesterday by Mr. Naphen of Natick, asking the opinion of the supreme court as to the constitutionality of legislation requiring the marking of prison made goods, was adopted.

The order offered yesterday by Representative Brennan of Boston, asking the transit commission to report on the advisability of establishing an elevated station at Hancock square in Charlestown was adopted upon the assurance of Representative Brennan that even though the commission should favor the project he would not ask for legislation this year to put the recommendation into effect.

BROOKLINE CITIZENS PROTEST HOURS SET FOR PRIMARY VOTING

Citizens of Brookline employed in Boston and elsewhere have protested that they will be deprived of their votes at the presidential primaries by the selectmen's order to keep the polls open from 8 a. m. to 4:30 p. m. The selectmen say there is no intention to keep any person qualified from voting but they will not change the hours.

Under the law town selectmen may name the hours for voting at all primaries providing the polls are open at least two hours on the day appointed. Last year when the direct primary law went into effect the polls were open in Brookline from noon until 9 p. m. Counting the ballots was not completed until the next morning and the selectmen decided to close the polls this year in time to count the ballots before midnight.

According to the law any citizen may move at the time of closing the polls that they remain open for a longer time than specified. If a motion is put and carried the selectmen say they will not oppose it, but the protestants reply that they cannot be there to vote for the motion if made.

"There is no intention on the part of the selectmen to keep any citizen from voting at the presidential primaries," said Walter J. Cusick, a selectman, today.

"In the past the town and private concerns have been liberal in allowing employees time off to go to the polls without loss of pay. I am sure there is going to be no difficulty.

"If any unforeseen contingency arises it is possible for a motion to be put that the polls remain open longer. This is entirely in the hands of the citizens themselves."

TURKEY FRAMING HER ANSWER TO POWERS' QUERY

NEW YORK—A Constantinople message to the New York Herald says that the Turkish foreign minister, Assim Bey, has asked for time to formulate a reply to the powers' efforts to mediate in the war with Italy.

The substance of the communication from the powers is that, having ascertained the Italian conditions of peace, the powers desire to know Turkey's terms.

It is practically certain that Turkey will decline to enter into negotiations on the basis of the Italian proposals.

D. A. R. FORCES OF NEW ENGLAND TO URGE CANDIDATES

WASHINGTON—New England forces in the D. A. R. convention are uniting to push the candidacies of Mrs. Charles H. Bond of Massachusetts and Mrs. C. F. Johnson of Waterville, Me., for vice-presidents general.

Mrs. Clark, regent of Paul Revere chapter, Boston, has been selected to place Mrs. Bond in nomination before the convention today.

Mercy Warren Chapter of Springfield gave a dinner on Tuesday night in honor of Mrs. Dunning, Massachusetts state regent. Mrs. Fuller of Springfield past state regent, gave a dinner to a number of Massachusetts delegates at the Grand hotel on Tuesday evening.

FREE COUNSEL BILL BEATEN

As recommended by the committee on counties, the House today by a vote of 129 to 90 rejected the bill authorizing the court in its discretion to assign counsel for persons accused of felonies at the expense of the state.

ATLANTIC AND PACIFIC SAILINGS

This schedule is compiled from advance lists, and is subject to change without notice

Transatlantic Sailings

EASTBOUND

Sailings from New York

*Lusitania, for Liverpool	April 17
*La Bretagne, for Havre	April 18
*George Washington, for Bremen	April 18
Moltke, for Naples-Genoa	April 18
Chicago, for Havre	April 20
*Cincinnati, for Hamburg	April 20
*Lapland, for Dover-Antwerp	April 20
Mesaba, for London	April 20
Venezia, for Naples-Marseilles	April 20
*Duca d'Aosta, for Naples-Genoa	April 20
Italia, for Naples	April 20
*California, for Glasgow	April 20
*Rotterdam, for Rotterdam	April 23
Barbarossa, for Bremen	April 23
*Mauretania, for Liverpool	April 24
*La Savoie, for Havre	April 25
*President Lincoln, for Hamburg	April 25
*Saxonia, for Gibraltar-Naples	April 25
*Celtic, for Liverpool	April 25
*Hellig Olav, for Copenhagen	April 25
Uranium, for Rotterdam	April 25
Rochambeau, for Havre	April 27
*Oceanic, for Southampton	April 27
*Kroonland, for Dover-Antwerp	April 27
Sant Anna, for Naples-Marseilles	April 27

Sailings from Boston

Parisian, for Glasgow	April 23
Cymric, for Liverpool	April 26
*Canopic, for Mediterranean ports	April 27
Sannio, for Mediterranean ports	April 27
Laconia, for Liverpool	April 30

Sailings from Philadelphia

Manitou, for Antwerp	April 26
Haverford, for Liverpool	April 27
Ancona, for Mediterranean ports	April 30

Sailings from Portland

Teutonic, for Liverpool	April 20
Ansonia, for Southampton	April 27
Laurentic, for Liverpool	April 27

Sailings from Halifax

Royal Edward, for Bristol	April 17

Sailings from St. John

Empress of Ireland, for Liverpool	April 19
Lake Champlain, for Liverpool	April 25

WESTBOUND

Sailings from Liverpool

Southwark, for Philadelphia	April 17
Adriatic, for New York	April 18
Empress of Britain, for St. John	April 19
Canada, for Montreal	April 20
Caronia, for New York	April 20
Arabic, for Boston	April 23
Merion, for Philadelphia	April 24
Baltic, for New York	April 25
Lusitania, for New York	April 27
Megantic, for Montreal	April 27
Franconia, for Boston	April 30

Sailings from London

Minnetonka, for New York	April 18
Minnehaha, for New York	April 25

Sailings from Southampton

Kaiser Wilhelm II., for New York	April 17
Kaiserin Auguste Victoria, N. Y.	April 17
Oceanic, for New York	April 17
Albania, for Montreal	April 18
St. Paul, for New York	April 20
Kaiser Wilhelm der Grosse, N. Y.	April 24
Olympic, for New York	April 24
President Grant, for New York	April 26
St Louis, for New York	April 27
Prinz Friedrich Wilhelm, N. Y.	April 28

Sailings from Glasgow

Cameronia, for New York	April 20
Numidian, for Boston	April 20
Columbia, for New York	April 27

Sailings from Hamburg

Batavia, for New York	April 18
President Grant, for New York	April 25

Sailings from Bremen

Barbarossa, for New York	April 23
Prinz Friedrich Wilhelm, N. Y.	April 27
Kronprinzessin Cecilie, New York	April 30

Sailings from Antwerp

Marquette, for Boston	April 18
Finland, for New York	April 20
Vaderland, for New York	April 27

Sailings from Havre

France, for New York	April 20
La Bretagne, for New York	April 20
La Provence, for New York	April 27
Niagara, for New York	April 27

Sailings from Rotterdam

Europa, for New York	April 17
Koenig Albert, for New York	April 18
New Amsterdam, for New York	April 20
America, for New York	April 23
Hamburg, for New York	April 25
Noordam, for New York	April 27
Cretic, for Boston	April 28
Lazio, for Boston	April 30
Verona, for New York	April 30

Sailings for Trieste

Oceania, for New York	April 27

Sailings from Fiume

Ivernia, for New York	April 20

Sailings from Copenhagen

Oscar II., for New York	April 18
C. F. Tietgen, for New York	April 25

Transpacific Sailings

WESTBOUND

Sailings from San Francisco

Honolulan, for Honolulu	April 17
*Nippon Maru, for Hongkong	April 17
*Sierra, for Honolulu	April 20
*Tenyo Maru, for Hongkong	April 24

Sailings from Seattle

*Keemun, for Hongkong	April 17
*Oceano, for Manila	April 17
*Zealandia, for Sydney	April 17
*Kamakura Maru, for Hongkong	April 23

Sailings from Tacoma

*Mexico Maru, for Hongkong	April 17
*Chicago Maru, for Hongkong	April 30

Sailings from Vancouver

Zealandia, for Sydney	April 17
Talthybius, for Hongkong	April 27

EASTBOUND

Sailings from Hongkong

Bellerophon, for Tacoma	April 17
Awa Maru, for Seattle	April 23
China, for San Francisco	April 23
Manchuria, for San Francisco	April 30
Panama Maru, for Tacoma	April 30

Sailings from Yokohama

Canada Maru, for Tacoma	April 17
Shinyo Maru, for San Francisco	April 20
Korea, for San Francisco	April 23
Wilhelmina, for San Francisco	April 24
Sanuki, for Seattle	April 24
Bellerophon, for Tacoma	April 27
Siberia, for San Francisco	April 27
Shinyo Maru, for San Francisco	April 30

Sailings from Honolulu

Aorangi, for San Francisco	April 27

*Carries United States mails.

FOREIGN MAIL DESPATCHES FOR WEEK ENDING APRIL 20, 1912

Mails for—	Conveyed by steamship—	Mail closes at Boston P. O.	Supple. Mail closes
Jamaica, via Philadelphia and Port Antonio	Admiral Dewey	Wed., 17... 4 p.m..	——
Europe, Africa, West Asia and East Indies, specially addressed for France, via Plymouth, Cherbourg and Bremen	Geo. Washington	Wed., 17... 9 p.m..	10 p.m.
France, specially addressed for other destinations, via Havre	La Bretagne	Wed., 17... 9 p.m..	10 p.m.
Specially addressed for Europe, Africa, West Asia and East Indies, via Queenstown and Liverpool	Cedric	Wed., 17... 9 p.m..	11 p.m.
Costa Rica, via New York and Port Limon	Limon	Fri., 19... 9 p.m..	——
Europe, Africa, West Asia and East Indies, via Plymouth and Cherbourg	Titanic	Fri., 19... 9 p.m..	11 p.m.
Germany, letter mail only, two cents per ounce, specially addressed for Europe, Africa, West Asia and East Indies, via Plymouth, Cherbourg and Hamburg	Cincinnati	Fri., 19... 9 p.m..	10 p.m.
Newfoundland, via Halifax	A. W. Perry	Sat., 20... 11 a.m..	——

Letters for Germany paid at the rate of two cents per ounce will be forwarded only on direct steamer from New York to Hamburg or Bremen.

Registered mails for Europe, Africa, West Asia and East Indies close Monday, Tuesday and Wednesday at 8:45 p. m., and Friday at 10 a. m., for other countries mails close 45 minutes earlier than time shown above.

Newfoundland, except parcels post, via North Sydney, N. S., thence by steamer, closes daily (except Saturdays) 5:30 p. m., also on Mondays, Wednesdays and Fridays at 7 a. m.

St. Pierre and Miquelon, via North Sydney, N. S., thence by steamer, closes at 5:30 p. m., April 14 and 28, and 7 a. m., April 15 and 29.

Parcels post for Newfoundland are forwarded only on direct steamers from New York and Philadelphia to St. Johns.

Parcels post for Labrador can only be forwarded on direct steamers from New York and Philadelphia to St. Johns between July 1 and Oct. 1.

Mails for Cuba, rail to Florida, thence by steamer, close daily at 12 m., 4 and 9 p. m.

Mails for Cuba, specially addressed, close at this office Wednesday and Friday at 9 p. m., forwarded on direct steamers sailing from New York Thursday and Saturday.

All steamers take specially addressed correspondence.

Parcels post mails for Jamaica and Costa Rica close one half hour earlier than the closing time shown above.

Parcels post mails for Great Britain and Ireland close Tuesday at 5 p. m., and Friday at 10 a. m.; Germany, Monday and Wednesday at 5 p. m., and Friday at 10 a. m.; Italy, Wednesday at 5 p. m., andFriday at 10 a. m.; Norway, Sweden and Denmark, Wednesday, April 24, at 5 p. m.

TRANSPACIFIC MAILS FORWARDED OVERLAND DAILY

Mails for—	Conveyed by steamship—	Via—	Mail closes at Boston P. O.
China, Japan and Korea	Kamakura Maru	Seattle,	April 18..6 p.m.
Hawaii, China, Japan, Korea and the Philippines	Tenyo Maru	San Fran.,	April 19..6 p.m.
China, Japan, Korea and the Philippines	Monteagle	Vancouver	April 26..6 p.m.
Tahiti, Marquesas, Cook Islands, New Zealand, Australia, except West, which is forwarded via Europe	Manuka	San Fran.,	April 26..6 p.m.
China, Japan and Korea, specially addressed only	Chicago Maru	Tacoma,	April 26..6 p.m.
Hawaii, China, Japan, Korea and the Philippines	Persia	San Fran.,	April 29..6 p.m.
Hawaii, Guam and the Philippines	U. S. Transport	San Fran.,	May 1..6 p.m
Hawaii, Samoan, Fiji Islands, New Zealand and Australia, except West Australia, which is forwarded via Europe	Marama	Vancouver,	May 10..6 p.m.

Supplementary mails to insure forwarding must be dropped in receptacles marked "Foreign."

Merchandise for the United States postal agent at Shanghai or Japanese parcels post cannot be sent via Canada.

North Manchuria is forwarded via Russia instead of Japan.

PERSPECTIVE OF BROOKLINE APARTMENTS

(F. A. Norcross, architect)

Building being erected on St. Paul street, near Coolidge Corner

Apartments being erected on St. Paul street, just off Beacon street, near Coolidge Corner, are among the best planned for their respective sizes that have been erected in exclusive Brookline. The effect of three rooms across the front of the house, designed in generous proportions, is most unusual for abiding places to be hired. The homelike effect of connecting rooms, each one separate if desired, is heartsome and captivating among housekeepers. Two bathrooms are always appreciated in medium sized apartments, but these have an extra toilet and lavatory, also maid's bath in the basement. The buildings have handsome entrances, handsomely finished, tiled vestibules and marble stairs. All floors are of quartered oak or maple and each living apartment is liberally supplied with closet room, gas and electric appliances, steam heating apparatus, continuous (rustless) hot water, private telephone system, vacuum cleaners and cheerful open fireplaces. Snider & Donker are the builders and F. A. Norcross, architect.

SHIPPING NEWS

Fish were unusually cheap at T wharf today. For the last few days large catches have been coming in frequently, until the local market has been overwhelmed with fresh groundfish. Eleven vessels came in today, mostly with large fares. Several of them immediately left for Gloucester to sell their catches for curing, upon seeing the condition of the local market. Out of the large fleet of arrivals here Tuesday 18 sailed for Gloucester and today sold 1,085,000 pounds, mostly haddock and cod, for salting and smoking. The T wharf market is unusually dull.

Dealers bought haddock for only $1.50 per hundredweight, one of the lowest prices asked in months. Other prices were correspondingly low, steak cod selling for $4.25, market cod $2.50, steak pollock $4.50, large hake $2.75, medium hake $1.75 and steak cusk $2.50.

The arrivals today were: Frances S. Grueby 90,000 pounds, Mary De Costa 105,000, Josie & Phebe 98,600, Bob Roy 108,000, Matchless 61,200, E. C. Hussey 19,700, Str. Surf 46,500, Catchme 2800, Laura Enos 1000, Marian 500 and the Ignatious Enos 1800. The Josie & Phebe had also 1000 pounds of halibut, Bob Roy 700 and the Surf 200.

After remaining at Long wharf for several days, the new schooner Ellen & Mary, Captain Michael Brophy, sailed on her maiden trip to the fishing grounds late Tuesday. The vessel is of the most modern type and is equipped with all late devices for safety as well as improved fishing implements.

Fifteen thousand pounds of fresh groundfish was weighed out of the schooner Boyd & Leeds at T wharf today. She arrived late Tuesday and is the first handline arrival this season.

Sailing from New York today on the United Fruit Company's steamship Santa Marta for tropical ports and the Canal Zone were many New England tourists, including Mrs. A. P. Chase, Miss A. I. Gibson, Miss E. H. Hedin of Boston; Edward S. Aldrich and Miss Emily B. Aldrich of Providence and R. K. Vibert of Hartford.

PORT OF BOSTON

Arrived

Str Seaconnet, Smith, Norfolk.
Str Governor Dingley, Strout, Portland, Me.
Str City of Gloucester, Godfrey.
Schr De Morey Gray, Rector, Rockland.

Sailed

Str Malden, Sewalls Point; tug Monocacy, twg bgs Paxinos and Kohinoor, Newburyport; str Juniata, Baltimore via Newport News.

Cleared

Str Juniata, James, Baltimore via Newport News.
Str Governor Dingley, Strout, Portland.
Sch Clifford N Carver, Olsen, Newport News and Tampa.

NEW YORK ARRIVALS

NEW YORK, April 17—Arrd, strs Hellig Olav, Copenhagen and Christiania; Cincinnati, Mediterranean ports; El Rio, Galveston; Cristobal, Colon; Algonquin, Turks island; Madawaska, Montevideo via Port Spain and Barbados; Mohawk, Jacksonville and Charleston, S C.

Arrd strs Etonian, Antwerp; Messina, from Dundee; Matin, Antwerp; Prinz August Wilhelm, Port Limon and Pearl Lagoon; Hamilton, Newport News and Norfolk; Felix Carbray; battleships Utah and Delaware; tug Rescue; schrs Lydia M. Deering, Gamage, Pascagoula; Margaret B. Roper, Finley, Morgan City; Laurena Clayton, Baltimore for an eastern port; tugs Rescue, twg two pontoons; Lizzie D. Prudence, Margaret and Calvert, each with two bgs.

COASTWISE TRAFFIC

NEW BEDFORD, April 16—Arrd, tug Carlisle, Philadelphia, twg bgs Indian Ridge, Beechwood and Franklin, and proceeded with last two.

NOBSKA, April 17—Psd north, str showing letters reported as K V W T.

ROCKLAND, April 17—Arrd, str Camden, Boston for Bangor.

NORFOLK, April 17—Sld str Kershaw, Boston.

SABINE, April 16—Arrd sch Lewiston, Ginn, Ponce, P R.

HULL—Pasd in tug John A Hughes twg bg I D Fletcher.

JACKSONVILLE, April 16—Arrd strs Suwanee, Baltimore; El Mar, Huron, New York; sch George N Reed.

KEY WEST, April 16—Arrd strs Halifax, Havana; Olivette, Mildred, Ft Myers; Miami, Havana.

PORT ARTHUR, April 16—Arrd, strs Teesbridge, Tampa; Honduras, New York. Sld, str J M Guffey, Tampa, towg bgs Ningo and Allegheny.

CHARLESTON, S C, April 16—Arrd, strs Iroquois, Jacksonville; Matilda Weems, Baltimore. Sld, str Mae, Philadelphia.

FERNANDINA, April 16—Arrd, schr Bertha L Downes, Wilmington.

GEORGETOWN, S C, April 16—Arrd, str Navahoe, New York via Wilmington, N C. Sld, sch Pendletons Sisters, Small, New York.

GREEN POND, S C, April 16—Sld, schr City of Georgetown, New York.

GLOUCESTER, April 16—Arrd, schrs L T Whitmore, Stoning for New York; Susan N Pickering, Caroline Gray, Rockland; Chas C Lister, St John, N B

CHEERS GREET FIRST VICTORY OF THE BILL FOR IRISH AUTONOMY

NEW YORK—The home rule bill has passed its first reading in the House of Commons by a vote of 360 to 266. The announcement of the figures was received with ministerial cheers and the waving of hats and handkerchiefs, says a London message to the New York Herald.

In the debate Bonar Law, summing up for the opposition, said that the people of Ulster, were ready in what they believed to be the cause of liberty and justice to lay down their lives.

"You will not," he said in conclusion, "carry this bill without submitting it to the people. If you try to do so you will succeed only in breaking the parliamentary machine. The bill has been introduced because the government is dependent upon the Irish votes. The prime minister gave a solemn pledge that he would reform the House of Lords, but that debt of honor must wait until he has paid his debt of shame."

T. P. O'Connor said that in Ireland they believed that the true democratic road was through liberty to loyalty. "God Save the King" would be sung again in Ireland when it was not degraded into a song for party faction.

Mr. Healy said that the bill, instead of repealing the union, as contended by the opposition, made it perpetual with the consent of the Irish people.

SELKIRKS ASCENT IS TOPIC

"Exploration and First Ascents in the Southern Selkirks," is the subject of an illustrated lecture to be given by Edward W. Harnden before the Appalachian Mountain Club, in Huntington hall, Massachusetts Institute of Technology, this afternoon.

SERVANTS ARE REMEMBERED

DEDHAM, Mass.—Provisions that employees in her service for three years and two years shall receive, respectively, $150 and $100, are made in the will of Mrs. John S. Perkins of Milton, which was allowed today. The estate is valued at $75,900.

Watch the Monitor
FOR THE
Foreign News Specials
Furnished by Its London Bureau
¶ They will give you a broad perspective of the big movements in European centers—the facts about them, and their significance. They're interesting, authentic and timely.
AT ALL NEWSSTANDS, TWO CENTS COPY.
THE CHRISTIAN SCIENCE MONITOR,
FALMOUTH AND ST. PAUL STS., BOSTON.

SOMETHING FOR EVERYBODY EVERYWHERE

Buyers' Guide to Shops of Quality

Boston

ACCOUNT BOOKS
BARRY, BEALE & CO., 108-110 Washington st., Boston—Requisites demanded by the penman of the office or in the home may be found at the BLANK BOOK CORNER. Phone Richmond 1492.

ANDIRONS
ANDIRONS, KITCHEN FURNISHINGS. B. F. MACY, 410 Boylston st., Boston. Tel. B. B. 3600.

ART CALENDARS DE LUXE
Also Mailing Cards, Blotters and Post Cards. Exclusive monthly service for advertisers. RUPERT A. FAIRBAIN, 5-7 Dorchester Ave. Exten., Boston, Mass.

ARTIST
PICTURES, MOTTOES, SOUVENIRS. Celluloid Markers 25c, Steel 50c. Tearle Student's Desk $2.50. Cat. free. JOHN H. TEARLE, 420 Boylston st., Boston, Mass.

ARTISTS' MATERIALS
CHILDREN'S NOVELTIES, Kindergarten, Souvenir Cards, Albums. MRS. J. C. WHITE'S, 10 Bromfield st.

AUTOMOBILE PAINTING
HIGH CLASS AUTOMOBILE painting and body work. Quality guaranteed. C. N. CURRIER, 130 Brookside av., Jam. Plain.

AUTOMOBILE TIRE REPAIRING
TIRE REPAIRING AND VULCANIZING. McDONALD RUBBER CO. Tel. 18A Tennyson st., rear of Motor Mart

AWNINGS, TENTS AND WINDOW SHADES
W. H. McLELLAN CO., 12 Canal st., Boston—Awnings, Tents, Flags, Window Shades, Boat Covers, Wedding Canopies.

BIBLES
MASSACHUSETTS BIBLE SOCIETY, 41 Bromfield st., mail address 12 Bosworth st. Boston. Largest assortment; lowest prices; various versions, languages and bindings. Send for catalogue S.

BRASS CRAFT
J. B. HUNTER & CO., 60 Summer st., Boston, Mass. Intensely interesting. Send for catalogue.

BRUSH SHOPS
G. H. WORCESTER & CO., 35 Exchange st., off State st.—Brushes, Dusters and Brooms, Sponges and Chamois Skins.

CAMERAS AND CAMERA SUPPLIES
J. B. HUNTER & CO., 60 Summer st, Boston, Mass—Best Cameras. Very fine developing and printing.

CARPET BEATING
ADAMS & SWETT CLEANSING CO., Carpet Beating, Naphtha Cleansing, Vacuum Cleaning. 130 Kemble st., Roxbury. Tel. 1070.

RICHARD SMART
CARPET CLEANING
ORIENTAL RUG WORK
VACUUM WORK
4730 Camb. Telephones 3065 Ox.

CLOTHING—WET WEATHER
RAIN COATS, AUTO COATS. Reliable merchandise for every specific use—Men's, Women's, Boys', Girls. FRANKLIN RUBBER CO., 105 Summer st., Boston.

CUSTOM CORSETS
CLAFF CUSTOM CORSET—Custom made, from $12 up. 462 Boylston st. Madame Claff, expert corsetiere. Tel. B. B. 2075.

CUTLERY
J. B. HUNTER & CO., 60 Summer st., Boston—Best American, English and German makes.

DESIGNING
H. D. WHITE, 826 Colonial bldg., Bookplates, Monograms, Crests, Ecclesiastical designing; line and color rendering.

DRY GOODS AND NOTIONS
A new line of Spring Shirt Waists. C. A. BONELLI & CO. Tel. B. B. 667-W. 270 Mass. Ave.

ELECTRICAL CONTRACTORS
ALL KINDS OF ELECTRIC WIRING. Estimates free. PHILLIPS ELECTRIC CO., 121 Causeway st. Tel. Hay. 448.

FLORISTS
A. COPLEN, 997 Boylston st. Transfer Flower Shop. Roses, Violets, everything that blooms. Phone B. B. 1937.

A. S. QUINT, the RELIABLE FLORIST, 334 Mass. av., near Symphony Hall. 2333 Washington st., Rox. Tel. B. B. 4664-J.

"CHOICE FLOWERS OF THE SEASON" at favorable prices to Monitor readers. HOUGHTON, 4 Park st. Hay. 2311.

FURNITURE
MACEY BOOKCASES and LIBRARY FURNITURE
MACEY-STETSON-MORRIS CO.,
49 FRANKLIN ST., BOSTON

FURNITURE EXCHANGE
NEW AND SLIGHTLY USED HOUSEHOLD and OFFICE FURNITURE. We will change ours for your old. Before you buy or sell see F. S. SPRAGUE, 51-53 Beverly st. Rich. 2777.

FURRIERS
W. DAVIDSON, Custom Furrier—Repairing, remodeling and redyeing. 175 Tremont st. Phone Oxford 1960-M.

GAS AND ELECTRIC FIXTURES
HOLLINGS CO., 10 Hamilton pl., Boston. Lamps, Shades, Candlesticks and Candle Shades. Fixtures refinished and repaired.

GOLD, SILVER and NICKEL PLATING
REPAIRING and REFINISHING all kinds of BRASS GOODS. HENNESSEY BRASS WORKS, 54 High st., Boston.

GROCERS
YOU GET QUALITY AT COBB, ALDRICH & CO., 726-728 Washington st. Forty-six years in this store.

HAIR WORK
COMBINGS made into braids and puffs. Mail orders given prompt attention. MISS CUNNINGHAM, 48 Winter st., Room 31.

HARDWARE
J. B. HUNTER & CO., 60 SUMMER ST., BOSTON—BUILDERS' AND GENERAL HARDWARE.

HATTERS
WM. R. HAND, PRACTICAL HATTER, 10 Avery st., few doors south of Adams House; soft, stiff, silk, straw and Panama hats cleaned, blocked and retrimmed; hats banded and bound while you wait, 50c.

JEWELS AND BADGES
MASONIC and O. E. S. Jewels a specialty. Repairing and engraving. JOHN HARRIOTT, Inc., 110 Tremont st., rm. 33. Tel.

KNIT UNDERWEAR and UNION SUITS
"CARTER'S UNDERWEAR, PLEASE." NEEDHAM HEIGHTS, MASS.

LAUNDRY
CHICKERING HAND LAUNDRY, 230 Huntington av.—Ladies' work a specialty; cleansing, dyeing. Tel. 576-R B.B.

HAND WORK, MACHINE WORK SUPERIOR SERVICE. A. L. RICHARDSON & BRO., Inc., 51 Chardon st., Boston. Tel.

LUNCH ROOMS
THE SUMMIT LUNCHEON, 19 TEMPLE PLACE. Home Cooking. Prompt service. 11 to 3.

LUNCHEON AND CATERING
McDONALD-WEBER CO., 156 TREMONT ST., BOSTON Order Dept., Oxford 433.

MERCHANT TAILOR
SUITS TO ORDER; personal attention. Perfect work. THE NATIONAL TAILORING CO., 138 Mass. av., Boston, Mass.

ORIENTAL RUGS
A. U. DILLEY & CO., Inc., 407 Boylston st., Boston; 613 Fifth av., New York—Exclusive and expert dealers. Every rug guaranteed in writing. Prices reasonable.

PAINTERS AND DECORATORS
W. H. FALLON & SON, painting, interior, exterior; wall paper, draperies, upholstering; furn., oriental rugs. 100 Boylston st.

PATTERNS
S. T. TAYLOR SCHOOL BON TON PATTERNS of all kinds drafted and fitted. Forms. 500 Boylston st.

PIANO TUNING
LEROY W. DAVIS
PIANO TUNING
5 Walton st., Dorchester. Tel. Dor. 3464-W. Voicing, regulating and repairing. Best of references. Formerly with Steinert & Sons.

PICTURES AND FRAMES
W. J. GARDNER COMPANY, 498 Boylston st., Boston. Carefully selected stock of fine pictures, mirrors and frames.

PHOTOGRAPHIC SUPPLIES
THE MOST PARTICULAR PEOPLE GO TO THURSTON'S, 50 Bromfield st., for supplies, developing and printing. Try him and see why.

PLUMBERS
M. A. CARDER,
PLUMBING, STEAM AND GAS FITTING, 53 Norway st., Boston. Tel. 5060 B. B.

PLUMBING
JOHN CRAWFORD CO.
PLUMBERS AND GAS FITTERS
Est. 1865. 41 Howard St. Tel. 1410 Hay.

POULTRY WIRE
LOWEST PRICE IN NEW ENGLAND. Call or send for price list. JOHN P. TABER, 181 FRIEND ST.

PRINTERS
IF YOU HAVE a book to print or want printing out of the ordinary see GRIFFITH STILLINGS PRESS, 368 Congress st., Boston. Tel. Main 5969.

RESTAURANTS
WARREN LUNCH, near Reading Rooms. 96 Milk street, Boston. HOME MADE PASTRY.

OAK GROVE CREAMERY CO., opp. Berkeley bldg. Restaurant for ladies and gentlemen. Quick lunch 11:30 to 2:30 upstairs.

FOR A GOOD MEAL go to PRESTON'S LUNCH, 1036 Boylston st., Boston. Lunches to take out.

RUBBER STAMPS
RUBBER STAMPS, STENCILS, ETC. UNION STAMP WORKS, 175 Washington st. Tel Main 1738. Send for catalogue.

RUG CLEANERS AND RENOVATORS
ORIENTAL PROCESS RUG RENOVATING CO., Office 128A Tremont st., Tel. Ox. 1025. Works 126 Dartmouth st., tel. Tre. 2481-J.

STEEL AND RUBBER STAMPS—DOG COLLARS
ALLEN BROS., 130 Washington st., opp. Adams sq. subway sta. Stencils and Cutlery. We MARK our DOG COLLARS free.

TAILORS
We invite inspection of our SPRING WOOLENS. MARKS CO., FINE TAILORS 3 Park Street, Boston. Telephone

TAILORING AND REPAIRING
GO TO 250 HUNTINGTON AVE.—Ladies' and gents' tailors, repairing. J. D. CAMPBELL, room 6; tel.

TYPEWRITERS
YOU CAN RENT 3 MONTHS FOR $5. Sell on easy terms. Rem. No. 6, Smith No. 2. AM. WR. MACH. CO., 38 Bromfield st.

WALL PAPER
AUGUSTUS THURGOOD, 38-40 CORNHILL, BOSTON—Wall papers of latest styles and highest quality; novelty designs a feature; reprints of high-grade paper at low cost. See them.

WINDOW SHADES
WINDOW SHADES—L. T. Allen (successor to E. L. and F. S. Rollins), Custom Window Shades, 23 Bromfield st., Boston.

Malden, Mass.

COAL, COKE AND WOOD
J. H. ROBINSON COMPANY, 142 Eastern av., Malden, Mass. Tel. 91 Malden. Deliveries in Malden, Medford, Everett and Melrose. W. A. TUCKER, Mgr.

FURNITURE
COME TO MALDEN for Furniture values. Always 25% lower than city prices. Reason for this: Lower rentals, light, storage, etc. Very latest designs; best makes. CLIFFORD & BLACK

GENERAL DRY GOODS
WE CARRY ONLY RELIABLE UP-TO-DATE DRY GOODS. KELLEY'S MILL REMNANT STORE, Odd Fellows Temple

Concord, Mass.

GIFT SHOPS
STATIONERY, TAGS, Historical China, Sporting Goods, Souvenirs, Cards and Pennants, Auto supplies. JOHN M. KEYES.

Pittsburgh, Pa.

DEPARTMENT STORES
McCREERY & CO.,
DRY GOODS.
Wood st., at Sixth ave., Pittsburgh, Pa.

DIAMONDS, WATCHES & JEWELRY
JOHN M. ROBERTS & SON CO., Diamonds direct from the cutters, 435-437 Market st., Pittsburgh, Pa.

MILLINERY
MISS KELLY,
Exclusive Millinery Designer,
2118 Jenkins Arcade bldg., Pittsburgh, Pa.

WALL PAPERS
SAMUEL RITCHIE DECORATING CO. Draperies, Painting and Frescoing. 120 5th av., Jenkins Arcade, Pittsburgh, Pa.

WOMEN'S TOGGERY SHOP
EXCLUSIVE GOWNS AND BLOUSES. Ready made and to order. ELIZABETH STORK, Keenan bldg., Pittsburgh, Pa.

Los Angeles, Cal.

BOOKS
RARE BOOKS and pictures. Catalogues on request. "Browsing" invited. DAWSON'S BOOKSHOP, 518 So. Hill, Los Angeles.

JEWELRY
R. E. LOMAX, Expert Watch Repairing. HIGH-GRADE JEWELRY. Emblems of all Designs. Main 4404. Home F 4594. 457 S. SPRING ST. LOS ANGELES.

MILLINERY
MARVEL MILLINERY
LARGEST EXCLUSIVE MILLINERY HOUSE IN LOS ANGELES
A 1999—Main 5463 241-43 So. Broadway

SHOES
INNES SHOE COMPANY
THE BEST IN FOOTWEAR
A-5074. 258 South Broadway. Main 3101

TAILORS
HARTLEY & BECK,
MEN'S PROGRESSIVE TAILORS,
204-205 LISSNER BLDG.,
524 South Spring St.
LOS ANGELES, CAL.

MEN'S FURNISHINGS
GEO. H. SHIMMIN, MEN'S FURNISHINGS
218 WEST THIRD ST.
High Grade Goods at Moderate Prices

WATCH REPAIRING
C. H. BRIGDEN—High class watch repairing, 201 Broadway Central building, 428 So. Broadway. F-1117. Main 6459.

Cambridge, Mass.

AUTO OUTFITTERS
EVERYTHING BUT THE ENGINE—THE FRED. A. LOUD CO., cor. Lansdowne and Franklin sts. Tel. Camb. 1590.

BOOTS AND SHOES
ALL OF THE NEWEST SPRING STYLES for men, women and children. CAMBRIDGE SHOE STORE, 395 Mass. ave.

CUTLERY AND HARDWARE
BERSET CREAM, A GOOD RAZOR AND GOOD BRUSH give you a good shave. CENTRAL SQ. HARDWARE CO.

FLORIST
ROBBINS BROS., 630 Massachusetts ave. Mail and telegraph orders delivered all over New England. Tel. 2850 Camb.

FURNITURE
C. B. MOLLER, INC., Lafayette sq., Cambridge, Mass. Come to Cambridge for furniture values. Over here rent is reckoned in cents per square yard — not dollars per square inch.

FURNITURE AND PIANO MOVING
HERSUM & CO.—Movers of Furniture, Pianos, etc. Auto Trucks used. Storage, 636 Mass. ave. Phone.

Lynn, Mass.

APPAREL FOR LADIES
LA GRECQUE CORSETS — New Spring Models, $1.50 to $15; sole agents for Lynn; corset fitting a specialty; mail and phone orders promptly filled. GODDARD BROS., 76 to 88 Market st.

COAL AND WOOD
SPRAGUE, BREED, STEVENS & NEWHALL, Inc., 8 Central sq., Lynn, Mass. Anthracite and Bituminous Coal.

FOOD STORE
J. B. BLOOD COMPANY,
"Everything to Eat."
Telephone Lynn 2800.

GAS AND ELECTRIC WORK
SAMPSON & ALLEN. Send for Free Home Lighting Catalogue, Gas and Electric fixtures, Domes, Table Lamps.

RESTAURANTS
HUNTT'S LUNCH—LYNN, MASS.
18 Central Sq. 16 Central Sq.
170 Broad St.

SHOE STORE
THE LATEST in footwear fashions for spring, now ready in La "France" for women and "Emerson" for men. HODGKINS' SHOE STORE, 20 Market st., Lynn. J. C. Palmer, Mgr.

New York City

INTERIOR DECORATORS
ANTIQUES AND UPHOLSTERY. Write or call A. L. SCHREIBER, 387 Amsterdam av., cor. 79th st. Tel. 7934 Schuyler.

CORSETS, GOWNS AND TAILORING
GOWNS AND CORSETS
MME. ROCKE,
116 EAST 42D ST., NEW YORK.
Tel. 643 Murray Hill.

Indianapolis, Ind.

GIFT SHOPS
"THE BLUE PLATTER."
Antique Gift Shop and Tea Room,
508 N. Delaware st., Indianapolis, Ind.

San Francisco

CANNED FRUITS, ETC.
CALIFORNIA CANNERIES CO.,
SAN FRANCISCO,
Packers of Silver Crest Extras, Lusk's Bear Brand, Extra Standards and other brands. Represented throughout the world.

Richmond, Va.

FURNITURE
PETTIT & COMPANY, FURNITURE. Carpets and House Furnishing Goods. Foushee and Broad sts.

Chicago, Ill.

ART-NEEDLEWORK
L. D. SINZICH, C. R. SINZICH, Woodlawn Woman's Shop. Art needlework, embroidery materials, stamping. 1171 E. 63rd st.

BOOKS
ARTS & CRAFTS BOOKSHOP,
700 Venetian Bldg., Chicago, Ill.
Artistic Gift Cards. Lesson Markers
Scriptural Mottoes. Selected Books.
Bible Scrolls. Religious Pictures.
Wholesale & Retail. CAROLINE M. RUSY

CLEANERS
WM. E. BLACK—GENERAL CLEANER Wearing Apparel, House Furnishings. 6330 Madison ave. Tel. Hyde Park 178

GOWN MAKERS AND TAILORS
BLANCHE BECKETT, Importer
GOWNS, BLOUSES, WRAPS, ETC.
3512 Michigan Boulevard, Chicago
Phone Douglas 4691

MORTON & MORTON, Hats, Gowns and Tailored Suits. 111 So. Oak Park ave., Oak Park, Ill. Phone O. P. 382.

MADAM MOCCAND, 306 Burton bldg., 177 N. State st.—Tailored suits; fancy dresses and wraps at attractive prices; first-class work; satisfaction guaranteed.

MISS WANDA KORTEN.
GOWNS AND SUITS, CORSETS
SUITE 909-910, KESNER BLDG., CHICAGO

H. ZEISS, LADIES TAILOR, SUITE 1612 Heyworth bldg.—New scientific way, two fittings. Ladies' plain suits, $40.00 up; misses' plain school suit, $35.00 up; on 48 hours' notice. Phone Randolph 1174.

HAT SHOP (Ladies)
FRANCES VEACH
1333 East 47th Street
Individuality in Design and Style.

LADIES' & GENTLEMEN'S TAILOR
WALTER J. UHR, ladies' and gentlemen's tailor. Cleaning, repairing and pressing. 1409 East Forty-Seventh st., Chicago.

LAUNDRY
PURITY LAUNDRY, 1122 Foster ave., Chicago. Steam and hand work; wagons call Fullerton to Devon aves.; tel. Edge. 4269.

MILLINERY
HARRIET C. ORR, 305 Venetian Building. 15 E. Washington st., Chicago. Phone Randolph 1526.

PAINTING AND DECORATING
OTTO F. HAHN, painting and decorating. Paints, glass, wall paper. 1230 Clybourn ave. Chicago, Ill. Phone North 1635.

PRINTERS
L. W. Becker, Pres. G. F. Becker, Sec'y-Treas. Phone, Harrison 7450.
THE BREYER PRINTING CO.,
626 FEDERAL ST., CHICAGO.
Fine Catalog, Color and Job Printing.

SHAMPOOING
MISS NEWLIN, Shampooing, Toilet Articles, Pedicure.
MRS. REMICK, Hair Goods, Hair Dressing.
610 Stewart bldg., State & Washington sts.

SILVERWARE
THE SHOP OF ROBERT JARVIE,
1340 East 47th street, Chicago.
Fine handwrought Silverware & Jewelry. Portfolio M of silver sent upon request. Correspondence solicited for special work.

TAILORS
Keister's Ladies' Tailoring College—Marie Ballew, Principal, Oakland Music Hall bldg., 3977 Cottage Grove, cor. 40th st.

UPHOLSTERING
SAVE MONEY and get the best Upholstering and Repairing at this shop. Also new Furniture and special Cabinet Work, Refinishing, etc. Contracting for Interior Finishing and Decorating. All work absolutely guaranteed. JACOB KUNZE, 2268 Lincoln ave. Phone Lincoln 2931.

Minneapolis

LADIES' FURNISHINGS
A. L. VROOMAN, importer of Gloves Fans, Handkerchiefs, Hosiery, Fine Underwear, Shirt Waists, Blouses, Corsets etc. 904 Nicollet Avenue.

Spokane, Wash.

ARTISTIC PHOTOGRAPHY
WE PRODUCE the latest and best in photography. We know how. ETTA HOLLINGSWORTH, Riverside Studio, 811½ Riverside.

BARBER SHOP AND MANICURE
THE SERVICE Monitor readers demand. We solicit your patronage. LUTHER-TANK BARBER SHOP, 615 Sprague ave.

CLOTHING
WEIN'S CLOTHING HOUSE.
THAT CLASSY CLOTHES SHOP.
331 RIVERSIDE AVE., SPOKANE, WASH.

GIFT SHOP
BUYING A FRIEND a present? We can furnish it; any craft; call or write. Arts & Crafts Shop 315 S. Howard.

LADIES' TAILORING
MISS SELMA AKINS,
Dressmaking, Fine Tailoring, Ladies' Tailor System Taught and Sold, 517 Granite blk.

MAY MANTON PATTERNS
FOR PATTERNS from the Woman's Page of the Monitor phone M 1708, or see BLAKELY DRY GOODS CO.

MEN'S TOGGERY
OUR SUITS AT $15 TO $25
Give Complete Clothes Satisfaction.
FAMOUS CLOTHING CO.
110 N. POST ST., SPOKANE.

MILLINERY
MRS. ARMSTRONG—504 Eagle Blk.—Just returned from the East. Pattern hats, the latest choice. First-class makeover shop.

SHOES
CRANE SHOE CO.,
519 Riverside Ave. Spokane.
Ask Us to Send Our Catalogue.

VACUUM CLEANERS
TO HAVE YOUR HOUSE CLEANED or to install a vacuum cleaner call Main 191 or A-3181. VACUUM CLEANER CO.

Detroit, Mich.

ART BASKETS
WEET GRASS, Japanese Bamboo Baskets, Moccasins, Novelties. Write for catalog. BLEAZBY BROS., 339A Woodward ave.

CATERING AND LUNCHEON
BELTRAMINI & RUSH,
292 Woodward ave.,
Manufacturers of high grade French and American ice creams and ice cream puddings, French pastry and fancy cakes.

CORSETS
"THE SMART SET CORSET SHOP."
Corsets from $1 to $25.
FLORENCE WOOD & CO., 94 Broadway.
Phone Main 6078.

DENTISTS
DR. F. W. CRYDERMAN,
807 Gas Building.
Phone Main. 5826.

FLORISTS
FLOWERS ARTISTICALLY ARRANGED. Floral decorations. Mail orders filled. FETTERS, 114 Farmer st.

GOWNS
SUITS and GOWNS altered and modernized R. HANLON
206 Washington Arcade, formerly with B. Altman & Co., New York.

PETTICOATS
PETTICOATS made to measure; quality, style and fit guaranteed. THE PETTICOAT SHOP, 205 Washington Arcade.

NEW BUILDINGS FOR UNIVERSITY

KANSAS CITY—"This will be a spring of exceptional activity in building for us," said Dr. A. Ross Hill, president of the University of Missouri, while in Kansas City recently.

"We have our plans for a new campus on the present horticultural ground well under way now. A short time ago we let the contract for a new $100,000 physics building on the new campus and we will let the contract for a new $100,000 chemistry building. We will start at once grading, draining and laying out the new campus. We will also spend several thousand dollars on the athletic field, laying off new practise fields, installing a new drainage system and building a new baseball grand stand bleacher on the field south of the present field. An 80-acre tract of ground just outside of town has been purchased to replace the horticultural grounds which will be taken up with the new campus."

COLLEGE TO ADD NEW BUILDING

CHARLOTTESVILLE, Va.—The increase of the annual state appropriation to University of Virginia from $90,000 to $98,000 has insured the construction of a handsome new building to be used by the department of education.

An offer of $40,000 was made for the construction of the new building, provided the university would guarantee the expenditure of $10,000 each year for the maintenance of the department of education.

Seven thousand dollars is already devoted annually to the department of education and $3000 of the increase granted by the Legislature will be devoted to the same purpose.

Dr. W. A. Lambeth and Professors Mapais and Newcombe are considering plans which have been submitted by several architects and work will be commenced in the early summer.

Educational Institutions

The PRINCIPIA
St. Louis, Mo.

Our new dormitory is here shown. School fully equipped with gymnasium, swimming pool, etc. Strong teaching force. Military drill for the boys.

ROOM FOR A LIMITED NUMBER OF BOARDING PUPILS. WRITE FOR PROSPECTUS TO E. R. FIELD, SECRETARY.

Mount Ida School
For GIRLS
6 miles from Boston
Preparatory: finishing school.
Advanced Elective Courses. For high school graduates. College Certificate Privilege (no examination).
Piano, Voice, Violin, Pipe Organ, with noted men.
Domestic Science, new Gymnasium with swimming tank. Director of Athletics.
Exceptional opportunities, with a harmonious home life.
77 Summit Street
NEWTON, Mass.

Short Story Writing
A course of forty lessons in the history, form, structure and writing of the Short-Story, taught by J. Berg Esenwein, Editor Lippincott's Magazine.
Over one hundred Home Study Courses under professors in Harvard, Brown, Cornell, and leading colleges.
Dr. Esenwein
250-page catalogue free. Write today.
THE HOME CORRESPONDENCE SCHOOL, Dept. 871. Springfield, Mass.

Munich School for Girls
OCTOBER TO JUNE
Principals: Miss Weaver and Miss Pattee, Friedrichstrasse 9, Munich, Germany.
American Secretary: MISS MELLEN, 1548 Tribune Bldg., Chicago.

HILLCREST SCHOOL
Summer Home Camp for Girls
under thirteen. All attractive features of camp life. Girls sleep in modern brick house. Best home influences. Brief morning studies—balance of time picnics, drives, hikes, launch-rides. Address, Miss SADIE M. DAVISON, Principal, Beaver Dam, Wis.

TELEGRAPHY
TAUGHT DAY AND EVENING. Boston School of Telegraphy, 18 Boylston St.

Tutor in English, German and Latin
wishes to instruct advanced pupils and beginners. PAUL G. HUNT, 51 Falmouth.

DO YOU KNOW HOW TO SEW?
With our practical instruction in designing, cutting, fitting, dressmaking and ladies' tailoring, your work will result in perfect garments and at a minimum cost.
Drop in at the College and see what an inexperienced person really can do in the way of turning out a well-made and well-fitting garment.
INDIVIDUAL INSTRUCTION.
KEISTER'S LADIES TAILORING COLLEGE
Fortieth and Cottage Grove Ave., Chicago.

MANOR SCHOOL
A boarding school for boys. Upper and Lower Schools comprise all grades from primary to college preparatory. Graduates now in all leading colleges. Work thorough, systematic and effective. Instructors college bred. Location, overlooking Long Island Sound, unsurpassed. Buildings modern; hot and cold water in every bedroom. Bowling alleys, shower baths, large gymnasium, athletic field, tennis courts. Manual Training Department. Atmosphere homelike and wholesome. Careful and sympathetic attention given to the needs of each individual boy along the line of moral development. For information and booklet address
LOUIS D. MARRIOTT M.A., Headmaster
MANOR SCHOOL
STAMFORD CONNECTICUT

CITY DEPARTMENTS TO BE REORGANIZED

CINCINNATI—Practically every department in the city hall is to be reorganized, and the first step in this direction has been taken in the water works department. Experts are at work going over the books of the water works and investigating its organization, with a view of introducing a new form and new business methods.

The matter is in charge of accounting director F. R. Leach of the bureau of municipal research. It is stated that nothing radical is contemplated.

The water works department is the largest single department in the city. It takes in more money and expends more money than many other departments combined. It is desired to introduce a system whereby each employee will work in relation with every other employee. After this problem has been worked out, it is proposed to attack the street-cleaning department in a similar way.

Selecting a School

Somewhere there is exactly the right school to meet the particular needs for that boy or girl. These advertisements of schools and educational courses offer a large variety of advantages and a wide geographical distribution. Upon receipt of requests mentioning the Monitor catalogues will be sent by any of the schools here advertised.

MUSICAL INSTRUCTORS

MR. D. A. CLIPPINGER
TEACHER, AUTHOR AND EDITOR
Will hold a summer term for singers and vocal teachers July 1 to Aug. 3. Send for circular. Thirteen states represented last year. Private lessons may begin at any time. Address 410 Kimball hall, Chicago, Ill.

BERGEY {MR. MRS.} T. S.
June to Sept., 55 Charlotten Str., Berlin.
Oct. 1, Fine Arts Bldg., Chicago.

CLARA MABEL HUTCHINSON,
PIANO HARMONY
Pupil of Burmeister, Berlin.
26 BELVIDERE ST.

EUROPEAN ADVERTISING
MUSICAL INSTRUCTORS

GOODRICH'S
"Guide to Memorizing Music,"
"Music as a Language,"
"Complete Musical Analysis,"
"Analytical Harmony,"
"Art of Song,"
"Theory of Interpretation."
BY
Alfred John Goodrich
PARIS, FRANCE, 4 SQUARE SAINT FERDINAND
Instruction in all music branches

GILBERT SHORTER
Director Dramatic Art and Oratory
Chicago Conservatory
27 Auditorium Building. Phone Har. 1738.

MISS JULIA BAKER Spokane, Wn.
TEACHER OF PIANO
228 AUDITORIUM

ARTHUR THAYER,
TEACHER OF SINGING,
402 PIERCE BUILDING.

MUSICAL ARTISTS

CLIFFORD LOTT
BARITONE
Under direction of Wolfsohn Musical Bureau of N. Y.
L. E. Behymer,
Los Angeles, Cal.

WALTER E. YOUNG
Organist, Accompanist, Coach
ORGAN INSTRUCTION
327 HUNTINGTON AVE., BOSTON
Tel. Back Bay 3079-W

GEORGE HAMLIN, Tenor
Member Chicago Grand Opera Co. Mr. Hamlin will coach a limited number of singers until June. Address 5528 Woodlawn ave., CHICAGO.

SUMMER CAMPS

SEA PINES
CAMP FOR GIRLS
East Brewster, Mass.
CAPE COD BAY
On the 100-acre estate of the Sea Pines Home School for Girls. Over 1000 feet shore front. Abundance of resinous pines. Attractive bungalow. Outdoor sleeping tents. Safe boating and swimming. Sports. Esthetic dancing. Handicrafts. Corrective Gymnastics. Experienced SEA PINES teachers, tutoring in any branch if desired. Excellent advantages for art courses. Six weeks of wholesome and ennobling outdoor life; conditions most congenial to personalities of growing girls. Indoor sleeping when required. $100.00 for six weeks. Special arrangements for longer season. Address MISS FAITH BICKFORD, East Brewster, Mass.

Camp Mattanawcook
I will take a limited number of boys to my summer camps during July and August; best fishing and boating in Maine; terms reasonable; references the best. E. S. HOLMES, 10 Greenville st., Roxbury, Mass.

KEEWATIN CAMP FOR BOYS
Eighth season. Minnesota and Canadian branches. Tutoring. Limited number. Address J. H. KENDRIGAN, Box 3, MERCER, WIS.

CAMP CHOCORUA
A vacation camp for boys in the White Mountains. Eight years up. Senior and Junior departments. Tents, bungalows, cottages; athletics, tutoring, manual training, good moral influences. Eleventh season. Booklet.
S. G. DAVIDSON, M. A.
Durham Street., Mt. Airy - Philadelphia

RATES

One insertion 12c a line; three or more insertions, 10c a line. No advertisement taken for less than three lines

Classified Advertisements

Answers may be sent to New York Office, 2092-2093 Metropolitan Bldg., 1 Madison Ave., or Chicago Office, 750 People's Gas Bldg, Michigan Ave. and Adams St.

TELEPHONE

Your advertisement to 4330 Back Bay, or, if preferred, a representative will call on you to discuss advertising

HOUSEHOLD NEEDS HOUSEHOLD NEEDS

Protect the Top of Your Dining Table

FROM THE HEAT BY USING A

Bunker Hill Asbestos Table Cover

Made to fit all sizes of tables. Made with removable slips; also extra leaves and mats of the same material. We carry a complete line of

Everything in Asbestos

Including all kinds of Pipe Covering Material, and will be pleased to furnish men to apply the same. If the steam pipes in your house are not covered, let us show you that you are LOSING MONEY.

TURNER ASBESTOS CO., 251 Causeway St., Boston

EMBLEMS EMBLEMS

OUR CATALOG

Showing this Design in Plain and Roman Finish, also set with Diamonds and Pearls, sent on request.

MADE ONLY BY

J. C. DERBY COMPANY, Inc. Concord, N. H.

Design Pat'd.

HOUSES FOR RENT

FOR RENT

At Wollaston Park, 10-Room House, six miles from State House, Boston. Fronts on Metropolitan Boulevard, corner Davis street. Magnificent unobstructed view of the bay, islands and ocean. Fine bathing beach. Water always warm in summer. Every convenience. Electricity, gas, metropolitan water, sewer, combination heat, fireplace. Two minutes from electric cars. Fifteen minutes' walk Wollaston Station, 50 trains per day. Rent $25.00. W. M. CHASE, Old South Bldg. Tel. Main 1584.

REAL ESTATE—NEW JERSEY

MONTCLAIR, NEW JERSEY—Land in heart of town suitable for business or apartment house sites. Site accessible to trolley, school and churches. Apply GEO. P. MORRIS, Y 50, Monitor office, Boston.

REAL ESTATE MORTGAGES

BENJAMIN P. SANDS
1051 OLD SOUTH BUILDING,
has money to loan on real estate at 5%.

NEW ENGLAND FARMS

LELAND FARM AGENCY Weekly circular free, a postal brings it. Dept. 76. P. F. Leland, 31 Milk st.,

MORTGAGES

MONEY TO LOAN on first and second mortgages—Quick service, low rates; bring in your applications. EDWARD T. HARRINGTON Co., 293 Washington st.

APARTMENTS—CHICAGO

FOR RENT—2110 Cleveland ave.—4 and 5-room apts.; stove, new plumbing, newly decorated; near park. NICHOLS BROS.

LAND

OWNERS are getting wealthy on Mississippi Valley land; it pays better than Stocks or Bonds, and absolutely safe. Write for my list of bargains. W. A. PHILLIPS, 428 Woolner bldg., Peoria, Ill.

APARTMENTS—MT. VERNON, N. Y.

CHOICE APARTMENTS to let at 11 N. 9th ave.; 6 rooms, bath, store room separate, steam heater, quiet shady street, front porch; convenient to both stations and trolleys; agents or inquire 371 E. 5th st.

OFFICES—CHICAGO

FOR RENT—Office and reception room; suitable for practitioner; centrally located. Y 2, 750 People's Gas bldg., Chicago.

REAL ESTATE FOR SALE

MALDEN

NEW HOUSE on Fellsway East, near Maple st.; modern improvements, hardwood floors, 9 rooms; fine house, desirable location, select neighborhood. $6500. Call MORGAN'S PHARMACY, 50 Pleasant st., or 175 Maple st., Malden.

FINANCIAL

WANTED

To meet a party with $10,000 to $20,000 to look into a building and land proposition in Quincy and vicinity; Massachusetts corporation; good proposition, will bear investigation. Address "H," Quincy Board of Trade, Quincy, Mass.

WE BUY AND LOAN on legacies and undivided estates. Quick and confidential service. ALVIN W. WHITTIER & CO., 16 State st., Boston.

BUSINESS OPPORTUNITIES

A Profitable Business FOR A WOMAN

On account of my removal to another city I will sell my long established, profitable needlework shop, with full stock, patterns, designs and equipment; located in heart of retail district; price very reasonable. Address MISS DOOLITTLE, Westmoreland Apts., Milwaukee, Wis.

WE START you in a permanent business with us and furnish everything. We have new easy selling plans and seasonable leaders in the mail order line to keep factories busy. No canvassing; small capital; large profits; spare time only required; personal assistance. Write today for (copyrighted) plans, positive proof and sworn statements. J. M PEASE MFG. CO., 356 Pease bldg., Michigan st., Buffalo, N. Y.

WANTED—Maker of fine breads and Parker House rolls, to consign daily in the city. Address Z 40, Monitor.

ROOMS

Helvetia Chambers

FURNISHED ROOMS

Single and connecting, large and airy, beautiful outlook, steam heat, shower baths; cafe in building. References.

$2 to $5 Per Week.

706 Huntington Av.

ARLINGTON, 795 Massachusetts ave.—Pleasant, sunny room; all lines cars to Harvard square pass door; telephone; private family.

BOYLSTON ST., 905, Suite 4—Nicely furnished rooms, elevator, c. h. w., steam heat; reasonable prices; tourists accom.

BOYLSTON ST., 1075, suite 6—Square front room, prettily furnished, continuous hot water. Tel. B. B. 4784-J.

BROOKLINE

Exceptionally pleasant furnished rooms in detached house; attractive outlook; breakfast if desired; 10 minutes from subway. Z 26, Monitor Office.

FOLLEN ST., 7 (corner St. Botolph)—Clean, well furnished rooms in good neighborhood, $2.50 to $5; telephone.

GARRISON ST., 19—Sunny, square front rooms, nicely furnished, steam heat, telephone.

GAINSBORO ST., 86, suite 4—Delightful, furnished front room, 2 windows, modern conveniences; suitable for 1 or 2 persons.

GAINSBORO ST., 102, Suite 2—Furnished front room. Inquire at suite 3.

HUNTINGTON AVE, 206, Suite 3—Nicely furnished room, c. h. w., telephone; suitable for 1 or 2 people; breakfast if desired.

MORELAND ST., 40, Roxbury—Large, sunny, neatly fur. front room for gentlemen; piazza, private family, near electrics.

MRS. H. A. HILDRETH, 131 Newbury st.—Exclusive neighborhood; guests will find every comfort of a private home; large rooms with all modern improvements and fine home table. Ref. Tel. B. B. 3059-R.

NEWBURY ST., 9—Overlooking the Public Garden, lovely furnished rooms; tourists accommodated. Tel. B. B. 2186?.

ROOM REGISTRY
HUNTINGTON REAL ESTATE CO.,
50 Huntington Ave., Room 208.

ST. BOTOLPH ST., 169—Light housekeeping room, hot water heat and gas, $4; also large room on first floor. MRS. DEAN.

THREE LARGE, furnished rooms, one with hot and cold water, up one flight; large closets. 3 Harvard ave., cor. Harvard st., Brookline, Mass.

ST. BOTOLPH ST., 200, Suite 2—Large sunny front parlor for business gentleman only. Tel. B. B. 2043-W.

WEST NEWTON ST., 148—Comfortable furnished square rooms; clean and quiet; c. h. w. Tel. Tremont 861-W.

WINTHROP BEACH, MASS.—Fur. sunny rms., summer or winter, elec. lights, steam heat; 5c to Boston; small family, ocean front. Address M. R., 10 Harbor View ave.

STUDIOS

Splendid, Spacious Studios

photo or artist, with developing and printing rooms; and business chamber having room adjoining; price reasonable. ALLEN HALL BLDG., 384 Boylston st. Tel. B. B. 600

ARCHITECTS

ROBERT BROWN
Architect and Designer,
72 SARGENT STREET, WINTHROP

Specialties: The designing and detailing of interiors of houses and churches, with their furniture and decoration; also the remodeling of old rooms.

MEN'S SPECIALTIES

Toupees
GUARANTEED
MME. PEAL & SON
30 Taylor Arcade

BEFORE. Cleveland, O. AFTER.

LONGLEY HATS

ASK your dealer for them. JOHN R. NORRIS, traveling representative for Washington, Montana, Oregon and Northern Idaho. Hdqrs. 210 W. Adams st., Chicago.

FOR SALE

Maine Coast Summer Residence

10-ROOM HOUSE, with stable and carriage house; 12 acres land under cultivation; fine neighborhood, ideal for summer home, all-the-year hotel, or summer boarders. Price $4500. Address P. O. Box 72, VAN BUREN, MAINE.

$150.00 buys a motor canoe; safety type, 3 horsepower engine, fine condition throughout; carries four people easily. J. 5 India st., Boston, Mass.

PATENTS

C. S. GOODING Mechanical Engineer
Registered Attorney PATENTS
28 School st., Boston. Established 29 years.

TRAVEL

Europe. Economy and Comfort

Itinerary: From Boston to Scotland, England, Holland, Belgium, France, $285; a small party; fifth season. Box 163, Lynn, Mass.

EUROPE $485—Italy to England. Sail from Boston June 29. MRS. WALLACE M BURT, Woburn, Mass. Tel. 288-1.

DESKS, SHOW CASES, ETC.

BARGAINS in rolltops; everything for store or office. H. A. DUNSHEE, 14 Columbia st., between Bedford and Essex sts.

INVESTIGATIONS

CIVIL WORK handled, habits and associates of any person investigated; terms reasonable; absolute secrecy. TAYLOR & CO., 15 School st., Boston, rm. 35. Phone Fort Hill 2556. Nights, Brookline 2226-W.

WOMEN'S SPECIALTIES WOMEN'S SPECIALTIES

Will restore and brighten Straw Hats of any plain or mixed colors, giving them original lustre. Applied with brush, dries quickly. By Mail Postpaid 25c. For sale at Drug and Department Stores. Whittemore-Wright Co., Inc., Boston.

Veronique Front Laced Corsets

permit beauty of the natural figure and modify defects without exaggeration in outline.

Expert fitters always in attendance.

Veronique Corset Co.
Rooms 510-513 Lawrence bldg.,
149 TREMONT ST., cor. WEST.
Telephone Oxford 3287.

You are invited to the
Exhibition & Sale of Hand-Made Silver
Afternoons 2 to 4. 79 Chestnut St.
GEBELEIN'S SILVER SHOP

MADAME MAY & CO.
15 Temple Place
Children's Hair Cutting a Specialty

BOARD AND ROOMS

BEACON ST., 855—From May 1st, a beautiful suite of rooms; private bath if desired; fur. or unfurnished, excellent board, splendid suite for family.

BROOKLINE, Cypress st., 72—New house, newly furnished, 4 baths, piazza, grounds, 5 lines cars, near steam; tourists.

ST. JAMES ST., 20—To let, nicely furnished rooms; also excellent board. Tel. B. B. 2891-R.

SUMMER BOARD

AN IDEAL PLACE TO REST—A real farm with all modern improvements; $7 to $10 per week. Box 600, R. F. D. 1, MARLBORO, MASS.

ROOMS—CHICAGO

LIGHT, attractive rooms, single or en suite, overlooking Lincoln park and lake; connecting bath; electric light; private family; breakfast if desired. Address Z-2, 750 Peoples Gas bldg., Chicago. Phone Graceland 48.

ROOMS—NEW YORK

WEST 102d ST., 1—Two pleasant, light rooms, near all cars, elevator apartment. Breakfast served if desired. RICH.

BOARD AND ROOMS—NEW YORK

CENTRAL PARK WEST, 371—Single and double rooms; table board; dining room top floor; elevator service. A. K. DICK.

DESK ROOM—NEW YORK

DESK ROOM to let, or mailing privileges. E. MABEL FLOOD, Public Stenographer, R. 1021, 320 Broadway. Tel. Worth 645.

AUTOMOBILES

BOSTON SAFETY CRANK COMPANY, Inc
"The Crank Without The Kick"
For Automobiles and Motor Boats
Write for territory
585 Boylston St., Boston. 4922 B. B.

FOR SALE

PIERCE-ARROW LIMOUSINE, 60 h. p., 1909 model, good condition, fully equipped; inspection invited. Apply B. NOYVE, Leicester st., Brookline. Tel. Brookline 2100.

FOR HIRE

PACKARD CARS
FOR HIRE. Tel. Brookline 22822. E. MILLER & CO.

LAWYERS

VIRGIL H. CLYMER
THOMAS W. DIXSON
Attorneys and Counsellors at Law,
626 Gurney bldg., Syracuse, N. Y.

DEAN & CUSHMAN,
Attorneys and Counsellors at Law,
18 TREMONT ST., BOSTON.

LEX N. MITCHELL, Lawyer
PUNXSUTAWNEY, PA.

WILLIAM C. MAYNE,
Attorney and Counsellor at Law
Mutual Life Bldg., Philadelphia, Pa

ELIJAH C. WOOD,
Attorney and Counsellor,
218 LA SALLE ST., CHICAGO.

FREDERICK A. BANGS,
LAWYER,
522 First National Bank Bldg., Chicago.

ATTORNEYS can frequently secure good non-resident clients by publishing their professional cards in this column.

DENTISTRY

DR. BRADFORD NELSON POWELL,
Tel. Ox. 1290—149 Tremont St.
Rooms 910, 911, Lawrence Bldg., Boston.

DR. WILL J. BROWNLEE,
Tel. Oakland 2667.
The Kenwood Hotel. CHICAGO

DR. G. H. RICHARDSON
7 W. Madison St.
Tel. Randolph 797. CHICAGO.

DR. D. V. BOWER,
Suite 1430, People's Gas Building,
Telephone Central 4374. CHICAGO.

DR. C. FRANKLIN HARTT,
1006 Masonic Temple,
Phone Central 5891. CHICAGO.

HELP WANTED—FEMALE

WANTED—A lady of refinement to sell women's neckwear and hosiery; to call on private customers; only those with a connection need apply. Address Y 62, Monitor.

WANTED AT ONCE, drawer-in girls. IROQUOIS MILLS, Saugus, Mass.

AGENTS WANTED

THE BULLARD COMPANY, 46 Cornhill, Boston, offers an especially good opportunity to one who can present (after instruction) a genuine public necessity.

SITUATIONS WANTED—FEMALE

YOUNG woman, cultured, practical, desires position as companion; adult or child, at seashore or traveling; highest references given and required. Add. Z 28, Monitor.

Quimby's Candy Shop

HOLIDAY SPECIALTIES FOR ENTIRE WEEK.

Celebrate with Necessities.

FREE, one pound of our old-fashioned Chocolates with each pound of Cream Caramels, per lb.	40c
Another 1,000 pounds Assorted Chocolate Seconds, 2 lbs. for	25c
Cream Patties, fruit flavors, per pound	19c
Chocolate Covered Chips, Molasses or Peanut Butter Center, per pound	25c
Chocolate Covered Peppermints, per pound	19c
Fancy Boxes, handsome 1¾-lb. box of 65c. Chocolates	1.00
Special Bel-bon Asstd. Chocolates, regular 40c. quality, per lb.	29c
Assorted Chocolates, regular 30c. quality, per pound	35c
Best Granulated Sugar, to purchasers, per pound	05c

81 PORTLAND STREET

Exquisite Lavender Sachet

Four of these little bags of Lavender are eager to come to you.
To step out of their dainty box into your bureau drawer, spreading exquisite fragrance into every corner.
There is nothing nicer for the sachet than English Lavender.
Made by New England gentlewomen—as clean and dainty as the flower itself.
With a beautifully hand illuminated card—a tasteful gift. Four Lavender Bags post paid, 50c.
THE POHLSON GIFT SHOP
Main Street, PAWTUCKET, R. I.

Furs Repaired altered dyed

At summer prices. Satisfaction guaranteed

COLD STORAGE VAULTS

For Furs, etc.

41 WEST ST. Cronson Telephone Oxford 113

The "CURLA"

Soft rubber hair curler. Ties, curls, crimps, waves and puffs. No wire, bone or metal. Being soft rubber only, it is great for children's hair. At all stores or 25c a set by mail. Three sizes. Three colors. Write for home agency plan.

MERKHAM TRADING COMPANY
Sole Mfrs., 7 W 22nd St., New York City

LEONARD GLOVER
Representing
MACCORD STUDIOS
594 West End Ave. 89th St., New York
Fine embossed personal and commercial stationery, practitioners' billheads, cards, etc.

THE SHOPPING EXCHANGE
22 Mt. Vernon St., Boston.
Tel. Haymarket 3739.

Ladies who are too busy to do their own shopping may be relieved to know the services of an expert shopper are at their disposal. Send for booklet.

At Auction
HARDY ROSES
Every Tuesday and Friday
at 9:30 a. m.
N. F. McCarthy & Co.,
Horticultural Auctioneers
84 Hawley St., Boston.

SINGER'S HAT BLEACHERY
Ladies' and Gents' Straw and Panama Hats
Cleansed, Dyed and Re-blocked into Latest Styles
149 Tremont St., Cor. West St.
Lawrence Building, Room 407, Boston.

On Wednesday and Thursday
A few choice
HATS
on sale at especially low prices.
HERBERT K. SCOTT
164A TREMONT ST. ROOM 8

LADIES' STRAW HATS REMODELED
Call or write for style.
BARRETT & CO.,
Hat Mnfrs.,
164A Tremont Street.

DOLL REPAIRING

Of all kinds; all missing parts supplied, eyes replaced; dolls' dressmaking. A. V. MILLER, 59 Temple pl., Boston. Tel. Ox-895-W.

EXCLUSIVE DESIGNS, latest styles in spring and summer millinery.
MISS M. E. FORD,
136 Newbury st., between Clarendon and Dartmouth sts. Tel B. B. 969-W.

BUREAU OF ALTERATION AND SEWING—Cutting and making Custom Shirt Waists and Petticoats. 1084 Washington st.

Ladies' High Grade Tailoring

Announce that the Spring and Summer Styles are here. We guarantee satisfaction in every respect. Popular Prices.

C. M. GOULD & CO.
Tel. Ox. 3439. 181 Tremont St., Boston

BOOKS

A GIFT BOOK
The Life of Mary Baker Eddy
By SIBYL WILBUR
New and Enlarged Edition.
PRICE $3.00 A COPY
A beautiful Edition de Luxe at $5.00 per copy
This book may be purchased through any Reading Room in the United States or abroad, or from The Christian Science Publishing Society, Boston, Mass., or direct from the publishers
250 Huntington Avenue, Boston, Mass.

BOOKS Old and New
A full line of Foreign and American Magazines and Periodicals
Back Numbers of Leading Magazines
FOUNTAIN PENS
SMITH & McCANCE
BOOKSELLERS AND IMPORTERS
38 Bromfield St., Boston
Telephone your orders—Fort Hill 2221

CASH ON THE SPOT and highest prices paid for Stoddard Lectures, Century Dictionaries, New International Encyclopedias, complete libraries in any number of volumes purchased from any part of the world; correspondence invited. WILLIAMS' BOOK STORE, 349 Washington st., Boston.

$50,000 TO SPEND FOR BOOKS. CORNHILL BOOK SHOP, 58 Cornhill, Boston, Mass.

JEWELRY

Cross and Crown Jewelry

This pin is rich and very choice without being in the least conspicuous. Made and finished well, with pearls that are carefully selected.
The catalogue sent on request.
No. 50....$15.00
J. C. DERBY
30 North Main St., Concord N. H.

TURKISH BATHS

Turkish, Russian and Roman Baths, Manicure, Ladies' Hair Dressing.
OSCAR R. LUNDIN.
LUNDIN TURKISH BATH
20 and 22 Carver St., Boston.
CAFE CONNECTED
Women's Entrance at No. 22
Men's at No. 20. Men at all hours
Women, week days 10 a.m. to 10 p.m.
Sundays, 12 to 10 p. m.
Telephone, Oxford 2068

DOORS AND WINDOWS

SCREENS for Windows AND DOORS
E. A. CARLISLE & POPE CO.,
2 Sudbury Street : : : Boston

HARDWOOD FLOORS

FINE HARDWOOD FLOORS
ALL KINDS, THIN AND THICK, OLD FLOORS RENOVATED. W. J. DAY & CO., 42 CANAL ST.

NATIONAL HARDWOOD FLOOR CO. Thin floors in all designs. Old floors renovated and repolished. Tel. 2206 Fort Hill. 50 High St., Boston, Mass.

CATS

Boston Cat Club Selling Agency

Is prepared to supply a choice selection of Persian or Short-haired Cats and Kittens, for breeders or pets. For information address ESTELLE BRYANT, 36 College Ave., Somerville, Mass.

FLAVORING EXTRACTS

THE LARGEST SALE of any one brand in the United States. SAUER'S PURE EXTRACTS. Because they flavor BEST. Ask the Housekeeper.

PETS

DR. DANIELS' DOG BREAD is best for dogs and puppies. At Drug and Grocery stores.

FOR SALE

AEOLIAN, with about 75 music rolls, cost $800; will sell for $200. E. L. LOCKWOOD, 514 5th ave., S. E., Minneapolis, Minn.

PUBLIC ACCOUNTANTS

WILLIAM FRANKLIN HALL
CERTIFIED PUBLIC ACCOUNTANT.
Books audited. Examinations and investigations conducted with the utmost care and efficiency.
53 STATE STREET
Exchange Building, Boston, Mass.

WANTED

WANTED

A complete file of The Christian Science Monitor since it started Nov. 25, 1908, any edition, for an historical society. Address CIRCULATION DEPT., The Christian Science Monitor, Falmouth and St. Paul sts., Boston, Mass.

Advertisements

Intended to appear in all editions of

Saturday's Monitor

Should reach The Monitor office

Not Later Than Friday Afternoon

To insure proper Classification.

HOUSEHOLD NEEDS

AGENCIES:
Worcester, Mass.; Springfield, Mass.; Providence, R. I.; Hartford, Conn.; New Haven, Conn.; New York, N. Y.; Yonkers, N. Y.; Orange, N. J.; Philadelphia, Pa.; Pittsburgh, Pa.; Scranton, Pa.; Indianapolis, Ind.; Montreal, Quebec.

BOSTON FILTER COMPANY
CHELSEA, MASS. U.S.A.

OUR PREMIER
BATHROOM STOOL

Covered with Our White Pyraline Finish

Guaranteed Not to Chip, Crack Or Flake

With Cork Top. The most comfortable Stool made. No Bathroom complete without it. Sold by dealers in high-grade Bathroom Supply, and sold in Boston by the following dealers: F. W. Webb Mfg. Co., the Sanitas Mfg. Co., the Deccico Co., Brown-Wales Co., Burdett & Williams Co., F. H. Thomas Co. Made by the
C. F. CHURCH MFG. CO.
HOLYOKE, MASS.

METAL ARTS & CRAFTS CO.

MAKERS

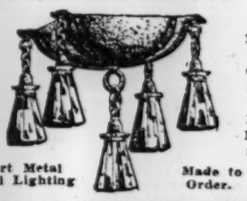

IMPORTERS

Art Metal and Lighting Made to Order.

SHOPS, 617 JACKSON BLVD., CHICAGO

Robinson's Infants' Price, $5.00

Folding Bath Tub

Soft and pliable. No stooping to give baby a bath. Made of gray and white rubber, on wood frame. Weighs 6 lbs. Also make adult size. Write for circular.

ROBINSON MFG. CO., 733 Jefferson Ave., Toledo, O.

CATNIP BALL
10 cts., Everywhere

A Toy for Cats in a package of herbs for the amusement of any cat or kitten. Cats can't let it alone. Will last for years. On sale at any Drug, Bird or Toy Counters. Sent by mail to any address if they do not furnish them. NATIONAL PET SUPPLY CO., 174 MILK ST., BOSTON, MASS.

Amusing and an Exerciser.

7-Piece Cooking Outfit

THE SEVEN-PIECE outfit shown by us is one of the best and biggest offers ever made of its kind; seven pieces of enamelware; the low price and great value will surprise you. We invite you to call and investigate this offer. DUNDEE MFG. CO., 46 Chauncy st., Boston, Mass.
AGENTS WANTED

Smoky Wallpapers
AND CEILINGS CLEANED
No dirt or Inconvenience. SATISFACTION GUARANTEED
JOHN FOYER
Painting, Decorating, Hardwood Finishing, Etc.
33 BROAD ST. Telephone Connection

Upholstered Furniture
Repaired by competent workmen at the factory of the
BAY STATE FURNITURE CO.
227 TREMONT ST., BOSTON
We make a specialty of SLIP COVERS.
Telephone Oxford 2194.

SMOKY WALL PAPER
and Ceilings Cleaned to Look Like New. No Dirt. No Trouble. Write for Circular. Est. 17 yrs. 19 Milk St., Rm. 33. Tel. M 1934-M
BOSTON WALL PAPER CLEANING CO.

PLUMBING

McMahon & Jaques
ELECTRICIANS AND LOCKSMITHS
Established 1896
Tel. 420 B. B. 242 Mass. Ave., Boston

SHOE REPAIRING

HUB SHOE REPAIRING CO.
I. P. LARSON, PROP. Practical Shoe Makers and Repairers. Athletic Goods Repaired. First-class Rubber Work. We will call for and deliver the work. 5 Province ct., Boston, Mass. Tel. Main 3551-R.

ALL HAND WORK; satisfaction guaranteed; work called for and delivered. N. E. SHOE REPAIRING CO., 262A Massav. Tel. B. B. 3556-W.

FURNITURE

HIGHEST PRICE PAID FOR ALL KINDS OF 2ND HAND FURNITURE AND RUGS. CASTLE FURNITURE CO., 377 TREMONT ST. TEL. TREMONT 983.

ANTIQUE FURNITURE for sale at very low prices. SAMUEL GLASSMAN, 67 Dundee st. Tel. B. B. 2284-R. Open from 8 a. m. to 5 p. m.

WITH OUR ADVERTISERS

The quaint picturesqueness of the present styles is seen in its full beauty at the exhibition and sale of handsome gowns now going on at the store of the Jordan Marsh Company. The large apartment on the second floor of the original store, where it is being held, is decorated with vines and flowers, which with the green of the carpet give somewhat the illusion of a garden party. The gowns are displayed on low platforms and in cases. They are for all occasions, exquisite evening and dinner gowns, handsome matinee toilettes, pretty frocks for an afternoon at home and dresses that are suitable to wear on the street in summer weather. They are made of silks, chiffons, linens and other washable materials. All the skirts are tight, but show a marked change from the styles of the last few months, having either tunic effects or panier drapery. One of the most novel fancies has an underdress of handsome ecru embroidery over which is a long drapery of silk, falling nearly to the hem, but opening at one side of the skirt and but partially covering the bodice. It is distinctly new and charming.

The styles are marked reminders of the time when our great-great-grandmothers made their trousseaux. There are the taffetas, both changeable and plain, with their heavy cordings and many ruffles and puffs, yet each one cut and made on the lines of a higher artistic appreciation and fitness than obtained in those less advanced days. The Dolly Varden is one of the old favorites that will be welcomed for its association with rhyme and story, as well as its own prettiness. Stiff little bunches of tiny rosebuds are sprinkled over fabrics of silk and fine wool and made up in the prettiest, quaintest of frocks, with taffeta trimmings. The cool and neat-looking pin stripes hinting sunny, summer afternoons with smooth green lawns and flower beds beneath green branches, have returned to favor and are made up with lace and deep shades of taffeta. The vivid colors and sharp contrasts, the magentas and strong blues of the 1839 period are shown in what seems the perfection of their beauty.

Distributed among the gowns are handsome hats for street, garden party and evening wear, and parasols that show the same effects of color and design that are found in the dresses.

—ooo—

The Capo-di-Monte cup on exhibition in the new store of Bigelow, Kennard & Co. is attracting considerable attention from those who appreciate the ceramic arts. It is a rare piece from a famous factory. This ware has always aroused the admiration of collectors by its beautiful modeling, rich, harmonious colorings and the classical subjects frequently used in its decorations. Visitors examining the displays in the cases often pause to admire a handsome silvered inkwell. Its odd shape and its beauty both, first attract their attention and then hold it. It is a patent device so arranged as to keep the ink constantly protected from dust and dirt, yet having a constant flow of ink ready for the pen. As there is always just so much and no more in the little well into which the pen is dipped, there is never a too-full pen to spatter the paper. The wells come in single and double bases with patterns wrought in silver or copper deposit. If it is so desired, the monogram of the owner can be wrought into the pattern.

The display of desk fittings at this time is complete and beautiful. The designs are new and pleasing. The new collection of silver centerpieces for the dinner table is unusually large. It includes handsome vases and bowls for flowers or fruit as may be wished, and small reproductions of the central figure to be similarly filled. The receptacles are all detachable so that they can be used in a variety of ways.

—ooo—

Now is the time to plant roses if you wish to start a garden of them and have them blooming in the month of June, and the Henry Siegel Company is offering 30,000 of them at prices so small it seems almost like getting them for nothing. They are two-year old rose bushes, each put up separately with the roots enveloped in sphagnum moss to keep them moist, and with an outside wrapping of waxed paper. The selections include the Dorothy Perkins, crimson, yellow, blue, white, pink and baby rambler, American beauty, magna charter, Baltimore belle, Paul Neyron, General Jacqueminot, Margaret Dickson and others.

A large section of the grocery department on the fifth floor has been turned over to the sale of roses and a large line of fruit and decorative trees, plants, flowering shrubs and seeds. In connection with these is a supply of garden tools, poultry netting, roofing, paints, varnishes and house and garden needs. A catalogue of all these things has been printed and will be sent on application to whoever wishes one.

This is the second week of the big grocery sale at this store. Marketing 61 feet above the street level has its attractions and is calling more and more people to partake of what it has to offer. It means marketing under most desirable conditions, free from dust yet bright with daylight and a natural purity of atmosphere. The prices are said to be nearly always lower than those that obtain elsewhere and the goods are of a high class.

The bakery and delicatessen offerings seem particularly attractive. Delicious salads, meat loaf, meat and chicken croquettes, baked and boiled meats and fowls, jellied meats, all are prepared in the company's own kitchens, under the same roof, and are as pleasing to the taste as they are to the sight. The breads, cakes and pastries are equally tempting and satisfactory.

LIBRARY CONTRACT IS LET

ROSEVILLE, Cal.—The contract for Roseville's new Carnegie library has been awarded to Peterson & Wilson of San Francisco, whose bid, by combining specifications, amounted to $9948. The building will be constructed of concrete and wire-cut brick, and will be 59x40.

RATES

One insertion 12c a line; three or more insertions, 10c a line. No advertisement taken for less than three lines

Classified Advertisements

Answers may be sent to New York Office, 2092-2093 Metropolitan Bldg., 1 Madison Ave., or Chicago Office, 750 People's Gas Bldg, Michigan Ave. and Adams St.

TELEPHONE

Your advertisement to 4880 Back Bay, or, if preferred, a representative will call on you to discuss advertising

REAL ESTATE — REAL ESTATE

Boulevard Terrace

Bungalow Lots in the Middlesex Fells

12 MINUTES FROM SULLIVAN SQUARE.

PRICES FROM 1½ CENTS PER FOOT UP.
TERMS SATISFACTORY TO YOU.

How to Get There Take any Spot Pond or Stoneham car, Sullivan Square; lower level and get off at Metropolitan Police Station or telephone Medford 647-W and we will send an automobile to show you the land. Remember that no obligations are imposed upon you.

Plan to visit this Beautiful Spot on Patriots Day, APRIL 19th.

G. A. McCormack Land Co.

MAIN OFFICE: FELLSWAY and CENTRAL AVE. Tel. 647-W Medford.
TERRACE OFFICE: FELLSWAY, opp. METROPOLITAN POLICE STATION. Tel. Medford 949-W.
BOSTON OFFICE: 15 STATE STREET. Tel. Main 1019.

THIS AD. WILL BE ACCEPTED AS FIRST PAYMENT ON LOTS PURCHASED.

"Larchmont-by-the-Sea"
CAPE COD

CHATHAM'S MOST PICTURESQUE SUMMER RESORT. Cottages For Sale and For Rental. All improvements. Ideal cottage sites swept by ocean breezes. Fine views, boating, bathing and fishing. Independent water supply, macadam road to property. LOTS 1 acre and larger. Automobile service from station.

Ossamequin Pines
East Bridgewater, Mass.

BUNGALOWS For Sale or Rental, located in magnificent pine grove overlooking beautiful lake. Land restricted. References required. Only 28 miles from Boston. Photos and particulars of ATWOOD, PATTEE & POTTER, 7 School Street. Tel. 715-716 Main.

ALBERT H. WAITT
AND
PAUL J. BURRAGE
Real Estate Brokers and Agents

INSURANCE
For Selling, Leasing and Managing Real Estate in the Newtons
Agents for Alvord Bros. & Co., in the Territory of Newton, Newtonville, West Newton and Auburndale
MAIN OFFICE: 406 Centre St., Newton
Telephones Newton North 374 and 375

FOR SALE
One of the Most Attractive Small Estates in
Newton Highlands

House of 10 rooms and bath; excellent outside sleeping porch, combination heat, all modern conveniences. Lot contains about 15,000 feet of land and is beautifully located; large trees, shrubs, etc.; 3 minutes from steam railroad and 2 minutes from 2 lines of electrics; surroundings are of the best. Price $9000, part cash.
Warren White, 45 Milk St., Boston, Mass.

Established 1836. Incorporated 1894. Telephone, Oxford 162.
JOHN FARQUHAR'S SONS
ROOFERS and METAL WORKERS
Slate, Gravel and Metal Roofing Gutters, Conductors and Skylights. Special attention given to repairs of all kinds of roofing.
DEALERS in ROOFING MATERIALS
Office 20 East Street, Boston, Mass.

FOR SALE — Best private dwelling ever offered in Brookline at $8000. 9 rooms and bath; every improvement, excellent condition, fine residential district; genuine bargain, as owner must leave city.
J. EDWARD KIRKER
VILLAGE SQUARE, BROOKLINE
Telephones 3030, 3131

Winchester Exchange

I HAVE two new, modern, up-to-date cement houses and one frame house in Winchester in the best location, containing baths, mahogany finish, and all modern conveniences. Price $16,000 each. Would consider part trade. C. H. LEWIS, 15 Mate st.

New England Farms

Old country homes. Our large illustrated catalogue free on application. BRECK'S REAL ESTATE AGENCY, 51 North Market st., Boston, Mass. Dept. M.

This Fine TOWN HOUSE in Leicester, Mass., 10 rooms, 2 baths, at less than cost of building; beautifully located on Leicester hill; fine air and water; barn 40x40; every modern improvement, sewer, gas, electricity; enough land for a good garden; 2 minutes to trolley, 35 minutes to Worcester, 90 minutes to Boston; within walking distance of Country Club. Write for full particulars. HAVERHILL REALTY COMPANY, 1 Madison Ave., New York City, specialists in country homes, water front property and bungalow sites.

SUMMER HOUSES

We have but few left of our large holdings of desirable seashore lots at Nantasket Beach. Prices are advancing rapidly and we sincerely advise those looking for favorable locations now or in the near future, to look over our properties soon, as lots bought now will in our opinion show large profits in the near future.
SWITHIN & MERRILL
Offices 428 Old South Building, Boston.
Postoffice Bldg., Nantasket Beach.

For Sale—Newtonville

NEW HOUSE, 7 rooms and bath, hot water heat. Burrowes rustless screens, hardwood floors; just right for a young couple. $6800, small amount down.
EDWARD E. HOXIE,
ARCHITECT
420 Boylston Street, Boston
Tel. B. B. 892. Newton N. 619-W.

SUMMER CAMP

FOR SALE—5 acres land, 9-room house, stable, boat house, garage, on Newfound Lake, N. H., beautifully located among pines and commanding beautiful view of lake and mountains. 18-ft. Truscott launch and house furnishings complete, price $3300. For detail description and photo address F. A. PERKINS, 153 East Emerson st., Melrose, Mass.

WINTHROP—Two-suite house with all improvements for sale for $6600.

WINTHROP—House of 9 rooms near Cottage Park; $4700.

WINTHROP—House, 8 rooms, Thornton station; $5500.
FLOYD & TUCKER, 34 School st., Boston.

WOLLASTON PARK

For property of any description at Wollaston or Wollaston Park, consult me before buying. N. G. NICKERSON, 79 Milk st. Tel. Quincy and Boston.

For Sale in Lexington

Modern house of 13 rooms, located on high land in the most attractive section of Lexington; ample land, new concrete garage; garden, etc. Seen by appointment. Address O 146, Monitor. Tel. Lex. 4-4.

GRANOLITHIC SIDEWALKS

STEPS and Driveways, Garage and Cellar Floors. Asphalt Flooring. Puritan Sanitary Flooring. Roofing of all kinds.
WARREN BROTHERS COMPANY,
59 Temple Place, Boston, Mass.

FOR SALE—A colonial style house in one of the best parts of Winthrop. For particulars address MRS. R. BROWN, 72 Sargent st., Winthrop, Mass.

WALTER K. BADGER
REAL ESTATE AND INSURANCE.
Reading sq. Tels., Office 125, Res. 185.

CONCORD, MASSACHUSETTS
Real Estate for Sale and Houses to Rent.
ERASTUS H. SMITH

Rent Your Summer Property

The Monitor foresees a great demand for shore, inland and mountain property for the coming summer. If you wish to rent a farm or cottage why not write a brief—but complete—description of the property and nearby attractions, and place it in these columns? Three or four insertions should rent it to some of the Monitor's prosperous and reliable readers. The cost, if inserted three times, is 10 cents a line per insertion; if inserted once or twice, 12 cents a line per insertion; six words to the line.

Advertising Manager
THE CHRISTIAN SCIENCE MONITOR
Falmouth and St. Paul Streets, Boston, Mass.

SUMMER PROPERTY

COTUIT HIGHLANDS
CAPE COD
TO LET FOR SUMMER SEASON

"OCEAN VIEW COTTAGE," beautifully situated, corner Ocean View ave. and Cross st., excellent view of water; 10 rooms and bath, large porch on north and east side; 2 minutes walk to bathing beach.

A LARGE, comfortable cottage of 9 rooms, 2 baths and laundry; garage 3 minutes' walk to bathing beach.

COTTAGE of 7 rooms and bath, porch and garage; 2 minutes to bathing beach.

ALSO "COZY COTTAGE," small house of 5 rooms and bath, large porch; 2 minutes to bathing beach. All house supplied with running water from artesian well.

Send for booklet and prices.
S. N. HANDY,
COTUIT - - - MASS.

SEASHORE COTTAGES

New, well-located furnished cottages, all points at Nantasket Beach. Full description by mail to applicants at a distance. Early application is recommended as demand is large.
SWITHIN & MERRILL
Offices: 428 Old South Bldg., Boston; Postoffice Bldg., Nantasket Beach.
Agent at Nantasket every day to show houses.

NICEST CAMP LOT to be found; 15-cent fare from Boston; water front privileges; 13,086 sq. ft., $36; only $3 down, $3 per month takes it. Act quick; it's a bargain. Address L 47, Monitor.

TO RENT, from June to Oct., a very attractive new, furnished house, on Crystal lake in Newton Centre. Address Box 47, Newton Centre postoffice.

CAPE COD

TO LET—Eight-room cottage, renovated this spring, screen piazza, large barn, plenty of land, fruit, etc.; near postoffice and the water. South Orleans, Mass. Call or address T. 21 Bromfield st., Boston, Mass. Room 512.

PALISADES PARK, MICHIGAN

A private summer home park on Lake Michigan, about 6 miles south of South Haven; elegant wide bathing beach; boating, fishing, tennis; good hotel; no liquors allowed. Beach lots $500 to $400; wooded lots $100 up, $10 monthly. Bungalows built to order. M. B. DEAN, 1348 Morse ave., CHICAGO.

COTTAGE TO RENT — Bailey Island Casco Bay, Me.

Well furnished, 9 rooms, bathroom, modern con., h. and c. water, fireplace; delightfully situated on high ledge; beautiful views. Season $350. Address S. D. SKIDMORE, 1706 N. 18th st., Philadelphia, Pa.

PROVINCETOWN

TO LET—An 11-room cottage, all furnished, covered piazza front and side, beautiful grounds, shade trees, private shore privilege. Inquire 6 Burroughs pl., Boston.

TAMWORTH VILLAGE, N. H.

TO LET—Furnished house, 6 sleeping rooms; bath, spring water, large dining room, fireplace, piazzas, good location, fine view of mountains. Address S. O. KIMBALL, Tamworth, N. H.

TO LET
FURNISHED SIX-ROOM COTTAGE with bath, open fireplaces; centrally located in TOPSFIELD. Address P. O. Box 23, Topsfield, Mass.

CAMDEN, ME. Fully furnished high class cottages.
J. R. PRESCOTT, Newtonville, Mass.

BUNGALOWS — BUNGALOWS

Genuine California Bungalows Everywhere

PACIFIC COAST HOMES, original in design and plan, are inexpensive to build and practical for any climate. They are a popular and profitable form of investment. If you want a home, why not build a bungalow? Cut loose from old fashioned ideas! Build a home which will reflect your individuality! Our books contain pictures, plans and special information for prospective builders. E. W. STILLWELL & CO., 2190 Henne Bldg., 122 Third St., LOS ANGELES

APARTMENTS TO LET

Gainsborough Street

Attractive suites of five to seven rooms. Heat, continuous hot water, janitor service, etc. supplied.
$575 TO $725 PER YEAR.

Apply to
E. E. MARDEN,
69 GAINSBOROUGH STREET, or
EDWARD PEIRCE,
10 BROAD STREET, ROOM 5

CHESTNUT HILL

BROOKLINE—TO LET at Middlesex Circle, apts. of 7 rooms, with steam heat, continuous hot water, janitor service, oak floors, large front piazzas, open plumbing, storeroom in basement, screens, awnings, granolithic walks, lawns, shrubbery; near Chestnut Hill Golf Club and new Longwood Tennis Club; four minutes to trolley, three minutes to trains. Each suite has frontage of 45 feet. The best planned and most attractive apartments in "Greater Boston." Restricted neighborhood; no other apartments in this locality. To be leased for one year or more at moderate rental. A few apartments for immediate occupancy, or may now be engaged for fall. Apply on premises at No. 7 Middlesex Circle, suite 2. Telephone Brookline 2879-3. Directions: Take Chestnut Hill car at subway or Brookline Village, leave at Norfolk road, walk to Middlesex road, turn to right. Or take train at South station.

Back Bay Suites
NEW BUILDINGS

24-28 Westland Ave., near Boston Symphony Hall, 1 to 4 rooms with Bath and large Kitchenette, elevator service and all other possible modern improvements, ready for immediate occupancy. For particulars apply to COLEMAN & GILBERT, 319 Huntington ave. Tel. 1516 B. B., or on premises by appointment.

Helvetia Chambers

FURNISHED SUITES
2 or 4 rooms, private bath, kitchenette, elevator and janitor service, steam heat, continuous hot water. $30 to $40 per month. 706-708 Hunt. ave. Tel. Brook. 22863.

SMALL SUITES

ESPECIALLY ATTRACTIVE—2 rooms and bath, janitor and elevator service, electric light, steam heat. Apply to janitor, 393 Mass. ave., or WILLIAMS & BANGS, 18 Tremont st., Boston.

BACK BAY SUITES
BELVIEW HALL
728 COMMONWEALTH AVE.
COR. ST. MARY'S ST.

TO LET—1, 2, 3-room suites, with bath and kitchenette; extra large rooms, finely finished, with all latest improvements; just completed. Apply on the premises.

DENMARK HALL

JUST FINISHED, handsome two and three-room elevator suites, kitchenette; tiled bath rooms, every improvement, furnished or unfurnished, ready for immediate occupancy; rent from May 1. Apply on premises 70 Denmark st. (formerly Batavia), near Hemenway st.

EXCEPTIONALLY FINE SUITE, two-family house, in attractive part of Dorchester, will be rented at reasonable price to adult American family. Apply during day or Sunday, 96 Geneva ave., Dorchester.

VACANT MAY 1 — Prettily furnished apartment in unusually desirable and pleasant location, 12 minutes from Park st.; 3 rooms, bath, kitchenette. Apply by letter, 204 Hemenway st., suite 10. Tel. B. B. 22407.

FURNISHED APARTMENT

June 1 to Sept. 1 or longer; 5 large, cool rooms, good view, h. w. floors, con. h. w. Address 77 Gainsboro st., suite 1.

BENLUMAY COURT—1619 MASSACHUSETTS AV., near Harvard College and new subway. First-class apartments. Apply to janitor or tel. Cambridge 23460 or 1576-1.

NORWAY ST., 9, Suite 2—To sublet, 3 unfurnished rooms, bath and kitchenette, elevator, electric lights, facing park; new house.

REAL ESTATE—CALIFORNIA

ALFALFA AND FIGS—Merced county, San Joaquin valley. This district proved finest in the state for alfalfa and fig culture. Land for sale in large or small tracts. Write for literature and prices. J. W. HINCHLIFFE, 338 Chamber of Commerce bldg., Pasadena, Cal.

BUNGALOW BOOK

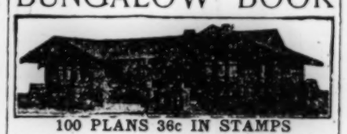

100 PLANS 36c IN STAMPS

Our big bungalow book has 100 bungalow pictures. Each with floor plans, complete description of materials, cost of building, etc. Our plans and estimates are based on practise, not theory. We have over 1200 complete sets of plans. Our big bungalow book shows 100 homes costing $750 to $3000. We furnish blue-prints, specifications, detailed plans, etc., at a fraction of the cost architects charge. Our big bungalow book formerly sold at $1. We now offer our new edition postpaid anywhere for only 36c in stamps. Write us today, saying: "Enclosed find 36c in stamps; please send me, all charges prepaid, your big bungalow book."
Address: YE PLANRY BUILDING CO., 523 Title Bldg., Los Angeles, Cal.

REAL ESTATE—MAINE

For Sale
In Beautiful Casco Bay, Maine

Group of four islands, containing about 17 acres, closely associated, the largest island contains about 12 acres; a good two-story cottage of 7 rooms, fireplace, bath, etc.; about 100 fruit trees and grape vines; charter privileges for bridges, wharf, etc.; growth of hard wood; good supply of fresh water. Further details, with price and terms, upon application.
RUFUS D. KILGORE,
MELROSE HIGHLANDS, MASS.

REAL ESTATE

PATRIOTS' DAY
OUR COOLIDGE CORNER OFFICE
(1321 Beacon St., Brookline)
Will Be Open All Day
FRIDAY, APRIL 19TH
FRANK A. RUSSELL
506 Old South Bldg., Boston.
1321 Beacon St., B'kline (Coolidge Cor.)
219 Washington St., Brookline Village.
Brookline Real Estate Exclusively.

SQUANTUM

ATTRACTIVE BUNGALOW on Quincy Bay. Address C. W. KOKERDA, 33 Hanover st., Boston, or tel. Haymarket 950.

FREE CATALOGUE

SEND FOR OUR new Real Estate Advertiser, out today. EDWARD T. HARRINGTON CO., 293 Washington st.

ARTHUR W. TEMPLE
REAL ESTATE AND INSURANCE
TEMPLE ST., READING. Tel. 223-5

EUROPEAN ADVERTISING

HOUSES FOR RENT

BLACKHEATH

London, England

ATTRACTIVE OPPORTUNITY FOR SPENDING SUMMER VACATION IN EUROPE. SUITABLE FOR PARTY OF FRIENDS OR CLUB. A Large, Commodious Mansion (Young Ladies' College), about 20 minutes' rail of City and West End, to be let furnished—plate and linen—from July 29th to Sept. 9th. Accommodation: Four very spacious reception rooms (one 45 x 24 feet); fifteen bedrooms, bath rooms, etc., good offices, perfect plumbing, large garden with tennis lawn and conservatories; stands on high ground, close to Heath, Greenwich Park and Observatory; fine golf links, lovely drives, bracing. Early applications for particulars to MISSES WOOD AND ORAM, Knightsville College, Blackheath, London, S. E., Eng. Telegrams: "Bombproof," London, or Charles Cullen Oram, West Haven, Conn., U. S. A.

THE CHRISTIAN SCIENCE MONITOR Classified Advertising Columns bring returns. A telephone call to 4330 Back Bay will give you information as to terms.

ST. LOUIS ADVERTISEMENTS

HOUSEHOLD NEEDS

Kin. Cen. 9589-R — Bell, Tyler 1162
J. A. Steinhauser & Co.
Window Shades Made to Order.
Picture Frames of All Kinds to Order. Curtain Rods, Poles, Lace Curtains and Draperies
Estimates Furnished
5009 Florissant Ave., ST. LOUIS.

FLORISTS

WE EXCEL IN ART.
Metropolitan FLORAL Co
GRAND & OLIVE ST.
ST. LOUIS.

We deliver to all parts of United States and Canada.
Phone Lindell 2970.

We Give the "Earth" with Every Plant

Mail and phone orders filled.

GRIMM & GORLY
Florists
SEVENTH AND WASHINGTON STS.,
ST. LOUIS
Long Distance Phone Bell Tyler 1104
Kinloch Central 4131

Mullanphy Florist
ST. LOUIS Mo.
3820 N. GRAND AVE.

PAINTERS AND DECORATORS

Baldwin-Urquhart Decorating Co.
All Exterior and Interior Painting and Decorating
5906-8 DELMAR BLVD.,
Phone Cabany 1036. ST. LOUIS

STATIONERS AND PRINTERS

314 N. 6th, St. Louis
Adams
Stationers and Printers
Rubber Stamps, Seals and Stencils
New location, Sixth street, opposite EQUITABLE BUILDING.

AUTOMOBILE SUPPLIES

BART S. ADAMS
3410 Lindell Ave., St. Louis, Mo.
All kinds of Tires and Accessories. Send for an E-Z Auto Starter 4 cyl., $20. Tire and Tube Repairing a specialty.

MEN'S SPECIALTIES

Crown-all Hat Co.
SEVENTH AT ST. CHARLES ST. LOUIS NINTH AT PINE
$3 and $2 Hats
Silk Hats $5

Brooks'
704 N. Kingshighway—Delmar Bldg.,
ST. LOUIS, MO.
Snappy Fixings for Men

RESTAURANTS

Bakery, Lunch Room and Restaurant
A. J. Piatt Bakery Co.
415 Washington Ave. ST. LOUIS
Phone Bell Main 812.
Special Dining Room on second floor for Ladies

PUBLIC STENOGRAPHERS

Public Stenographers
MAUDE B. FORRESTER—Also notary. Phones Bell, Olive 3476; Kinloch, Central 6233. 1007 Wright bldg., St. Louis.

ADDIE H. MYLER, Notary,
Phone Bell Olive 3606
Room 422, 510 Pine st.,
St. Louis.

SAFES

JOHN BAUMANN SAFE CO.
New and Second Hand SAFES
413 Washington Ave., ST. LOUIS, MO.

LAWYERS

JOHN C. HIGDON,
Attorney and Counsellor-at-Law,
Patent and Trade-Mark Causes.
Central Natl. Bank Bldg., St. Louis.

HOUSEHOLD NEEDS — HOUSEHOLD NEEDS

THE "QUALITY" STORE FOR
Home Furnishings
Furniture, Carpets, Etc., of the better kind at prices that are no higher
J. H. Buettner & Co.
Washington Av. and Seventh St.
ST. LOUIS, MO.

J. KENNARD & SONS CARPET CO.
Washington Ave. and Fourth St., - ST. LOUIS
CARPETS, ORIENTAL AND DOMESTIC RUGS
CURTAINS AND HOME FURNISHINGS
Largest Dealers in These Goods in the West
Special Prices to Churches and Public Buildings

MEN'S SPECIALTIES — MEN'S SPECIALTIES

Werner & Werner
QUALITY CORNER
On Locust Street at Sixth
ST. LOUIS
Apparel of Quality for Men and Boys, Most Reasonably Priced.

MATTHEWS WANTS YOUR HEAD
700 PINE ST.
Trade Mark
Registered Dec. 5, 1905, U. S. Patent Office
ALFRED MATTHEWS, Hatter, St. Louis

TAILORS
USSELMAN & WRIGHT
... TAILORS ...
Individuality, Style and Service for Gentlemen.
403 EQUITABLE BUILDING,
ST. LOUIS

MUSICAL INSTRUCTORS

MRS. S. L. PHIPPS
SCHOOL OF MUSIC.
Grand 3748-R ST. LOUIS Castleman Avenue 4162

NURSERIES

SANDERS' NURSERIES
TREES, Plants and Cut Flowers, Decorations and Floral Designs. Floral Store and Office, 623 Clara ave., near cor. Delmar, St. Louis. Nurseries, Clayton, Mo. Tels.

WOMEN'S SPECIALTIES — WOMEN'S SPECIALTIES

—THE—
DAYLIGHT STORE
Where all goods are marked in plain figures—and are one price to all.
FURNITURE, CARPETS and All Home Furnishings
CASH OR CREDIT.
MAY, STERN & CO.,
S. E. corner 12th and Olive Sts.,
ST. LOUIS, MO.

Garland's
409-411-413 Broadway, *ST. LOUIS*
THE LARGEST Distributors in America of High Class Apparel for Women, Misses and Children
THE STORE where STYLE does not necessarily mean high prices
THOMAS W. GARLAND

CHAPMAN BROS. CLOTHES CLEANSERS
5904 DELMAR AVE.
3110-12 ARSENAL ST.
ST. LOUIS
Specialists in Dry Cleaning
Good Work Prompt Service
Cabany 1700

We excel in values.
Opal Candy Co.
Phones: Monroe 2020, Delmar 1631-L
Delmar Building
Kingshighway and Delmar Av.,
ST. LOUIS

SPIRELLA CORSETS
STRICTLY CUSTOM MADE.
FRONT AND BACK LACE.
Guaranteed Boning.
First-class corsetiere will serve you in your home or in the shop.
Call or telephone.
SPIRELLA CORSET SHOP,
ST. LOUIS.
Helen A. Jenkins, Mgr. 446 Century Bldg. Phone Olive 306.

Whelan-Aehle-Hutchinson
Jewelry Company
631 LOCUST ST., ST. LOUIS.
DUTCH SILVER
Quaint, of great intrinsic beauty and curiously harmonious with present day dining room fittings is Dutch Silver. Our stock is large and carefully selected.

Gertrude Klein
Spring and Summer Models.
Delmar Building, 712 N. Kingshighway,
ST. LOUIS, MO.

Deam Stublefield
Millinery
Exclusive Patterns
Cor. Euclid and McPherson Aves.
Phone Forest 4983 ST. LOUIS.

NEATLY DRESSED LADIES
Are Admired by Everybody
M. M. GAROIAN,
Ladies' Tailor
Delmar Building, 710 N. Kingshighway
ST. LOUIS

Edith G. Martin
Imported Millinery,
Bell phone: Forest 7800. 4444 Olive St.
ST. LOUIS

For a free advertisement write your "wants" on separate piece of paper and attach it to blank at top of page 2.

Classified Advertisements

SPACE IS NOT GIVEN ON THIS PAGE TO ADVERTISEMENTS FOR PERSONS WANTED TO HANDLE GOODS ON COMMISSION OR TO ADVERTISEMENTS SOLICITING BUSINESS PATRONAGE

The advertisements upon this page are inserted free and persons interested must exercise discretion in all correspondence concerning the same.

BOSTON AND N. E.

HELP WANTED—MALE

ASSISTANTS—Man and wife wanted to exchange services in house for basement dining room and use of kitchen; man may follow usual occupation. MRS. J. A. DEAN, 169 St. Botolph st., Boston. 18

BACKTENDERS and third hands wanted. LEWIS EMP. AGENCY, 318 Main st., Springfield; J. R. Smith bldg., Holyoke, Mass. 18

BEATER ENGINEER on Bristol board. LEWIS EMP. AGENCY, 318 Main st., Springfield; J. R. Smith bldg., Holyoke. 20

BELLBOYS. LEWIS EMP. AGENCY, 318 Main st., Springfield; J. R. Smith bldg., Holyoke. 18

BOAT AND YACHT BUILDERS wanted, skilful workmen. GEORGE LAWLEY & SON, Corp., Neponset, Mass. 23

BOOK AND JOB COMPOSITORS wanted, permanent positions. Address, stating experience and salary expected, RUMFORD PRESS, Concord, N. H. 22

BOYS for shop. LEWIS EMP. AGENCY, 318 Main st., Springfield; J. R. Smith bldg., Holyoke. 18

BOYS. Two smart, capable American boys wanted to learn the hardware business; must live at home and be a graduate of grammar and high school; 16 to 18 years old. DECATUR & HOPKINS CO., 324 High st., Boston, Mass. 20

BRASS MOLDERS. LEWIS EMP. AGENCY, 318 Main st., Springfield; J. R. Smith bldg., Holyoke. 20

BRASS MOLDERS. LEWIS EMP. AGENCY, 318 Main st., Springfield; J. R. Smith bldg., Holyoke. 18

BRIGHT CHAP (16 to 18) wanted as office boy in Boston agency of prominent thread mill; good opportunity to get insight to thread business; salary to start $4. Address in own handwriting, CAR ROLL G. C. DALY, 109 Glenway st., Dorchester, Mass. 23

BULLARD BORING MILL HAND. LEWIS EMP. AGENCY, 318 Main st., Springfield; J. R. Smith bldg., Holyoke. 20

BUSHELMAN, in city; $9. Call STATE FREE EMP. OFFICE (no fees charged), 8 Kneeland st., Boston. 19

CARD ROOM HELP. LEWIS EMP. AGENCY, 318 Main st., Springfield; J. R. Smith bldg., Holyoke. 20

CARRIAGE BLACKSMITH and woodworker in Roxbury; $15. Call STATE FREE EMP. OFFICE (no fees charged), 8 Kneeland st., Boston. 19

CARPENTERS. LEWIS EMP. AGENCY, 318 Main st., Springfield; J. R. Smith bldg., Holyoke. 20

CARRIAGE PAINTER and letterer, first-class, wanted at once. W. P. PRITCHARD CO., Adams, Mass. 22

COAT MAKER and bushelman, in New Hampshire; $15. Call STATE FREE EMP. OFFICE (no fees charged), 8 Kneeland st., Boston. 19

COMPOSITORS—Wanted, book and job compositors, permanent positions. Address, stating experience and salary expected, RUMFORD PRESS, Concord, N. H. 22

CORE MAKER (brass), piece work, in Lynn. Call STATE FREE EMP. OFFICE (no fees charged), 8 Kneeland st., Boston. 19

COREMAKER. LEWIS EMP. AGENCY, 318 Main st., Springfield; J. R. Smith bldg., Holyoke. 18

DOWL MACHINE OPERATOR, in Malden; $8-$9. Call STATE FREE EMP. OFFICE (no fees charged), 8 Kneeland st., Boston. 19

DRAUGHTSMAN for machine tool work; state age, experience and wages desired; write or telephone. T. R. ALMOND CO., Auburndale, Mass. 17

DROP FORGERS. LEWIS EMP. AGENCY, 318 Main st., Springfield; J. R. Smith bldg., Holyoke. 18

ELEVATOR BOY wanted. Clean-cut, well-groomed boy (white), living with parents, wanted to run passenger elevator in office building; opportunity for advancement to right boy. M. FISCHER, rm. 21, 157 Federal st., Boston. 22

ENGINEER wanted Third class, with good references. Apply 9-11 a. m., ST. SHINE LAUNDRY, 8 Flora st., Brookline, Mass. 22

ENGINEERS, second and third class. LEWIS EMP. AGENCY, 318 Main st., Springfield; J. R. Smith bldg., Holyoke. 18

ENGINEER, second class; $17. Call STATE FREE EMP. OFFICE (no fees charged), 8 Kneeland st., Boston. 19

FARMHANDS wanted. LEWIS EMP. AGENCY, 318 Main st., Springfield; J. R. Smith bldg., Holyoke, Mass. 18

FARMHANDS. LEWIS EMP. AGENCY, 318 Main st., Springfield; J. R. Smith bldg., Holyoke. 20

FEEDERS wanted for Thomson cutting and creasing presses, 26x28 size. Apply to FORBES LITHO MFG. CO., Chelsea, Mass. 20

FIREMAN. LEWIS EMP. AGENCY, 318 Main st., Springfield; J. R. Smith bldg., Holyoke. 20

FIREMAN, first class. LEWIS EMP. AGENCY, 318 Main st., Springfield; J. R. Smith bldg., Holyoke. 18

FOREMAN wanted—Man capable of taking entire charge in small speeder bobbin finishing mill; one who can turn out first-class work; to man that can fill the bill an attractive proposition is offered; apply by letter only. FRED N. WHEELER, Berlin, N. H. 17

FOREMAN OF TREEING AND PACKING ROOMS wanted, experienced; men's medium grade welts; 2000 pairs daily; reply by letter, giving experience in full. H. B. REED & CO., Manchester, N. H. 20

GENERAL MAN wanted for hotel; one that can paint and paper; $15 week. BROOKLINE VILLAGE EMP. & REF. ASSN., 129 Washington st., Brookline, Mass. 22

HOISTING ENGINEER (double drum), in Somerville. Call STATE FREE EMP. OFFICE (no fees charged), 8 Kneeland st., Boston. 19

HOUSEMAN wanted, hotel; $25-$30 a month. BROOKLINE VILLAGE EMP. & REF. ASSN., 129 Washington st., Brookline, Mass. 22

JOB COMPOSITOR wanted, competent on "ads" and makeup; permanent position for temperate and efficient worker. Apply by letter only. BOSTON PRINTING CO., 216 Purchase st., Boston. 20

JORDAN MARSH CO. want smart, active young men, ages 16 to 18 years; bring school certificate if under 18. Apply to MR. WRIGHT, street floor, rear. 23

LATHE HANDS wanted. LEWIS EMP. AGENCY, 318 Main st., Springfield; J. R. Smith bldg., Holyoke. 18

MACHINE TENDER wanted, cylinder machine. LEWIS EMP. AGENCY, 318 Main st., Springfield; J. R. Smith bldg., Holyoke, Mass. 18

MACHINE MOLDERS wanted on roll-cover and stripping plate machines. MIDLAND IRON FOUNDRY, Milford, Mass. 23

MACHINIST (line auto repair work), 30c hour in Lynn. Call STATE FREE EMP. OFFICE (no fees charged), 8 Kneeland st., Boston. 19

MACHINISTS wanted. LEWIS EMP. AGENCY, 318 Main st., Springfield; J. R. Smith bldg., Holyoke, Mass. 18

MACHINISTS. LEWIS EMP. AGENCY, 318 Main st., Springfield; J. R. Smith bldg., Holyoke. 18

MAN to do oiling. LEWIS EMP. AGENCY, 318 Main st., Springfield; J. R. Smith bldg., Holyoke. 18

MAN to hitch on crane. LEWIS EMP. AGENCY, 318 Main st., Springfield; J. R. Smith bldg., Holyoke. 18

MAN AND WIFE wanted for farm. LEWIS EMP. AGENCY, 318 Main st., Springfield; J. R. Smith bldg., Holyoke. 18

MAN AND WIFE wanted for Lexington private family; must have good references. MERCANTILE EMP. AGENCY, 579 Massachusetts av., Camb.; tel. 2994-W. 22

MAN to hitch on crane. LEWIS EMP. AGENCY, 318 Main st., Springfield; J. R. Smith bldg., Holyoke. 20

MAN to take care of poultry. LEWIS EMP. AGENCY, 318 Main st., Springfield; J. R. Smith bldg., Holyoke. 20

MAN to do oiling. LEWIS EMP. AGENCY, 318 Main st., Springfield; J. R. Smith bldg., Holyoke. 20

BOSTON AND N. E.

HELP WANTED—MALE

MAN AND WIFE for farm. LEWIS EMP. AGENCY, 318 Main st., Springfield; J. R. Smith bldg., Holyoke. 20

MARINE PLUMBERS—Two first-class men wanted at once. Apply to GEORGE LAWLEY & SON, Corporation, Neponset, Mass. 22

MARRIED MAN wanted on farm for general work, including teaming; good house furnished; best of references required. Address ARTHUR N. DOUGLAS, R. F. D. No. 9, Gardiner, Me. 20

METAL STAMP OPERATOR in Chelsea, piece work. Call STATE FREE EMP. OFFICE (no fees charged), 8 Kneeland st., Boston. 19

METAL SPINNERS (brass, copper, aluminum); 32½c per hour; in Lynn. Call STATE FREE EMP. OFFICE (no fees charged), 8 Kneeland st., Boston. 19

PAINTER—First or second-class for automobile business in Cambridge. HARVARD SQ. EMP. BUREAU, 13 Boylston st., room 23, Cambridge. 17

PAINTER Wanted at once, one first-class outside house painter. H. C. WOOD & CO., 277 Elm st., Westfield, Mass. 23

PAPERHANGER and painter, first-class, all-round, wanted for inside work; union man. CHAS. J. MAGRATH, 209 Main st., Marlboro, Mass. 18

PAPERHANGERS wanted at once at E. M. FULLER'S, 5 Pleasant st., Attleboro, Mass. 22

PLATINUM WATER COLOR ARTIST wanted, first-class; good salary. Apply to the HIGGINS ART CO., Bath, Me. 22

PRESS AGENT, experienced and successful writer, preferably one now working for local newspaper. Apply by letter only. W. EDWARD BARTON, 27 School st., room 76, Boston. 18

PRESSMAN (tailor), repairing in New-ton Center; $12-18. Call STATE FREE EMP. OFFICE (no fees charged), 8 Kneeland st., Boston. 19

PUNCH AND DIE MAKERS (compound blanking and bending), 32½c hour, in Lynn. Call STATE FREE EMP. OFFICE (no fees charged), 8 Kneeland st., Boston. 19

ROLLER COVERER. LEWIS EMP. AGENCY, 318 Main st., Springfield; J. R. Smith bldg., Holyoke. 20

SALESMAN wanted, experienced, for bed coverings; good pay and permanent position for capable young man. Apply by letter only. Superintendent, SHARTENBERG & ROBINSON CO., New Haven, Conn. 18

SALESMAN wanted for outside work; salary and commission; permanent position; call or write. RUTHERFORD'S, 29 Temple pl., rm. 614, Boston. 22

SHIRT CUTTER wanted, steady work. MARSHAL SHIRT WAIST CO., 113 Munroe st., Lynn, Mass. 20

SHOE CLERK wanted; fullest particulars in confidence; only good man need apply. CHAS KAY, Box 262, Gloucester, Mass. 20

SPINNER, competent, wanted on Davis and Furber mules. HARTFORD WOOLEN CO., Hartford, Vt. 20

SPINNERS, in No. Andover, (woolen); $12-$18. Call STATE FREE EMP. OFFICE (no fees charged), 8 Kneeland st., Boston. 19

STABLE MAN, all-round, wanted; not afraid of work; capable taking charge of small livery stable. W. O. BLAISDELL, 612 Main st., Winchester, Mass. 23

STEEL LETTER CUTTER wanted; all light work. J. L. PACK, 41 Berwick st., Wyoming Station, Melrose, Mass. 20

STENOGRAPHER, typewriter, bookkeeper, young man who would be willing to learn the automobile business in Cambridge; must be bright and well recommended. HARVARD SQ. EMP. BUREAU, 13 Boylston st., room 23, Cambridge. 17

STITCHING ROOM MACHINIST wanted; must be experienced on all stitching machines. Apply W. H. MELWAIN COMPANY, 795 Elm st., room 29, Manchester, N. H. 22

STRIPER AND FINISHER wanted, first-class. CHESTNUT HILL GARAGE, 129 Newton blvd., Chestnut Hill, Mass. 20

TAILOR, clothing house, 25 city; $14. Call STATE FREE EMP. OFFICE (no fees charged), 8 Kneeland st., Boston. 19

TAILOR, in East Weymouth; $14-15. Call STATE FREE EMP. OFFICE (no fees charged), 8 Kneeland st., Boston. 19

TAILOR, to clean, press and repair, in Norwood. Call STATE FREE EMP. OFFICE (no fees charged), 8 Kneeland st., Boston. 19

TAILOR, pressman and alteration hand, in Boston department store. Call STATE FREE EMP. OFFICE (no fees charged), 8 Kneeland st., Boston. 19

TAILOR, pressman, in South End; $13. Call STATE FREE EMP. OFFICE (no fees charged), 8 Kneeland st., Boston. 19

TAILOR, in Jamaica Plain; $12. Call STATE FREE EMP. OFFICE (no fees charged), 8 Kneeland st., Boston. 19

TAILOR, in Newton Center; $15-18. Call STATE FREE EMP. OFFICE (no fees charged), 8 Kneeland st., Boston. 19

TAILOR (coursemaker, new building and coat making), in Lawrence. Call STATE FREE EMP. OFFICE (no fees charged), 8 Kneeland st., Boston. 19

TAILOR, bushelling, repairing, on sack coats, in Marblehead. Call STATE FREE EMP. OFFICE (no fees charged), 8 Kneeland st., Boston. 19

TAILOR—Young man wanted to work with tailor; one able to put in pockets preferred. LYNCH THE TAILOR, 521 Essex st., Lawrence, Mass. 18

TAILOR. First-class bushelman. Apply at once to CLEMENT & CO., 676 Center st., Jamaica Plain, Mass. 18

TAILOR (coursemaan) wanted; young man preferred. WM. J. LYNCH, 521 Essex st., Lawrence, Mass. 18

TEAMSTER wanted for furniture wagon; must have references. J. & A. EHRLICH CO., 2147 Washington st., Roxbury, Mass. 22

TOOLMAKERS wanted. LEWIS EMP. AGENCY, 318 Main st., Springfield; J. R. Smith bldg., Holyoke, Mass. 18

TOOLMAKERS. LEWIS EMP. AGENCY, 318 Main st., Springfield; J. R. Smith bldg., Holyoke. 20

TOOLMAKER (experimental work), in Providence, married man preferred; 21; must furnish written reference. Call STATE FREE EMP. OFFICE (no fees charged), 8 Kneeland st., Boston. 19

TOOLMAKERS (jigs and fixtures); 30c per hour; in Lynn. Call STATE FREE EMP. OFFICE (no fees charged), 8 Kneeland st., Boston. 19

TURRET LATHE HANDS (Pratt & Whitney); 32½c per hour; in Lynn. Call STATE FREE EMP. OFFICE (no fees charged), 8 Kneeland st., Boston. 19

WEAVERS. LEWIS EMP. AGENCY, 318 Main st., Springfield; J. R. Smith bldg., Holyoke. 20

WEAVERS AND CARD ROOM HELP wanted. LEWIS EMP. AGENCY, 318 Main st., Springfield; J. R. Smith bldg., Holyoke, Mass. 18

WEAVERS wanted on good wood, steady employment. PERKINS FREE EMP. AGENCY, Tilton, N. H. 22

WEAVERS (woolen), in No. Andover; $12-$18. Call STATE FREE EMP. OFFICE (no fees charged), 8 Kneeland st., Boston. 19

WEAVERS wanted on worsteds and fancy woolens. Apply SAYLES & JENKS MFG. CO., Warren, Mass. 23

WEYMOUTH LATHE OPERATOR wanted who can make and adjust tools for 4 lathes; give age, experience and wages desired. Address R. BLISS MFG. CO., Pawtucket, R. I. 23

WOOD PATTERN MAKER wanted, first-class. LEWIS EMP. AGENCY, 318 Main st., Springfield; J. R. Smith bldg., Holyoke, Mass. 18

WOOD PATTERN MAKERS wanted at once. WALKER'S PATTERN SHOP (R. W. Walker), 252 Lowell st., Lawrence, Mass.; tel. shop, 1511, res. 1175-W. 22

WOOD PATTERN MAKER, first-class. LEWIS EMP. AGENCY, 318 Main st., Springfield; J. R. Smith bldg., Holyoke. 20

WOOLEN SPINNERS wanted; night work good pay. FRANKLIN YARN CO., Franklin, Mass. 23

BOSTON AND N. E.

HELP WANTED—MALE

WOOLEN WEAVERS (fancy) in Billerica, piece work. Call STATE FREE EMP. OFFICE (no fees charged), 8 Kneeland st., Boston. 19

YOUNG MAN on Cleveland automatic screw machine. LEWIS EMP. AGENCY, 318 Main st., Springfield; J. R. Smith bldg., Holyoke. 20

HELP WANTED—FEMALE

ADDRESSERS (English); $5 a week; familiar with names of cities and counties in England. Call STATE FREE EMP. OFFICE (no fees charged), 8 Kneeland st., Boston. 19

ARTS AND CRAFTS TEACHER wanted, trained all branches; fancy work specially required; $25 month and living. MISS STEVENS DIRECTORY, 120 Boylston st., Boston, rm. 523. 20

ASSISTANT wanted; lodging and board (without dinners) to student or one employed part of the day, exchanged for assistance in family of one. MRS. S. N. DICKERMAN, 31 Allston st., Allston, Mass. 23

ASSISTANT wanted—Middle-aged woman for general housework; two in family. MISS A. J. LEARY, 33 Cornwall st., Jamaica Plain, Mass. 18

ATTENDANTS, Framingham; $6-$7, room and board. Call STATE FREE EMP. OFFICE (no fees charged), 8 Kneeland st., Boston. 19

ATTENDANT, to answer phone, tend switch board in state institution in Boston; $20 a month, board and room. Call STATE FREE EMP. OFFICE (no fees charged), 8 Kneeland st., Boston. 19

ATTENDANT Young woman, refined, educated, wanted in private institution; experience desirable; references. MISS STEVENS DIRECTORY, 120 Boylston st., Boston, rm. 523. 20

ATTENDANT—Refined person, couple, child no objection, to care for woman in country; modern cottage house; good home, moderate salary. H. F. ARMINGTON, 26 Salisbury rd., Brookline, Mass. 17

BINDERY FOLDERS (union wages.) Call STATE FREE EMP. OFFICE (no fees charged), 8 Kneeland st., Boston. 19

BINDERY SEWERS, in Cambridge; 15c per hour. Call STATE FREE EMP. OFFICE (no fees charged), 8 Kneeland st., Boston. 19

BOOKKEEPER—Must have had experience; good pay, steady work; references desired. PERKINS FREE EMP. AGENCY, Tilton, N. H. 19

CHAMBER AND NURSERY MAIDS—Places waiting. Call MISS BAGLEY EMP. OFFICE, 36 Boylston st., rm. 2, Boston. 20

CHAMBERMAID, $7. MISS FAY EMP. OFFICE, 37 Fayette st., Boston. 20

CHILDREN'S ENTERTAINER wanted in institution; thorough training games and sports; musical; $35 month and living. MISS STEVENS DIRECTORY, 120 Boylston st., Boston, rm. 523. 20

COIL WINDERS in incandescent lamp dept. in Lynn; $6-$9. Call STATE FREE EMP. OFFICE (no fees charged), 8 Kneeland st., Boston. 19

COOK, 89. MISS SHEA EMP. OFFICE, 37 Fayette st., Boston. 20

COOK, second maid and chambermaid-laundress wanted together. MISS SHEA EMP. OFFICE, 37 Fayette st., Boston. 20

COOK WANTED—Good all-round cook for a home. Apply by letter. THOMAS MUNDAY, 8 No. Bennett st., Boston. 17

COOK AND SECOND that would be willing to go to Maine for the summer months. Call; place waiting. MISS BAGLEY EMP. OFFICE, 36 Boylston st., rm. 2, Boston. 20

COOK AND SECOND wanted for the Back Bay; 2 in family; Protestants preferred; $6 for second; $7 up for cook; must have references. MERCANTILE EMP. AGENCY, 579 Massachusetts ave., Cambridge, Mass. Tel. 2994-W. 17

COOK AND SECOND MAID wanted in Winchester; 3 adults; $6 and $5 week for experienced. HARVARD SQ. EMP. BUREAU, 13 Boylston st., Cambridge, Mass. 17

COOK AND SECOND—MAID wanted, Newton Center; $8 and $5; must be experienced Protestants. HARVARD SQ. EMP. BUREAU, 13 Boylston st., room 23, Cambridge, Mass. 17

COREMAKERS, in Cambridge; $1 a day to start. Call STATE FREE EMP. OFFICE (no fees charged), 8 Kneeland st., Boston. 19

DRAWER-IN GIRLS wanted at once. IROQUOIS MILLS, Saugus, Mass. 19

FACTORY WORK, in Cambridge; $3.50 to start. Call STATE FREE EMP. OFFICE (no fees charged), 8 Kneeland st., Boston. 19

GENERAL HOUSEWORK. Experienced, trustworthy Protestant maid wanted in family of three adults; wages $5; references required. MRS. I. F. WILBUR, 563 Washington st., Brookline, Mass. 18

GENERAL HOUSEWORK GIRL wanted, Brookline; references required; go to beach in summer; call afternoons after 2 p. m. C. R. EDWARDS, 9 Auburn pl., Brookline, Mass. Tel. 2292-J. 22

GENERAL MAID for 2 in family, Cambridge; must be capable; $5 week. HARVARD SQ. EMP. BUREAU, 13 Boylston st., Cambridge, Mass. 17

GENERAL MAID for three adults; good plain cook and waitress; $27 per month; Protestant preferred; references required and given. Address MRS. CHARLES M. CONE, Hartford, Vt. 20

GENERAL MAID, 87 wk; place waiting. Call MISS BAGLEY EMP. OFFICE, 36 Boylston st., rm. 2, Boston. 20

GENERAL MAID wanted for Somerville; $5 to experienced; 4 in family. HARVARD SQ. EMP. BUREAU, 13 Boylston st., Cambridge, Mass. 17

GENERAL MAIDS ($5) wanted for Arlington; must be competent; $5 and $6 week. HARVARD SQ. EMP. BUREAU, 13 Boylston st., Cambridge, Mass. 17

GIRLS (young), institutions, waitress, chambermaids, ward maids, also kitchen. MISS BAGLEY EMP. OFFICE, 36 Boylston st., rm. 2, Boston. 20

HOUSEKEEPER wanted in school; superior educated young woman of good training and experience; $50 month and living. MISS STEVENS DIRECTORY, 120 Boylston st., Boston, rm. 523. 20

HOUSEKEEPER wanted; capable woman interested in girls; good disciplinarian; ability to teach practical housekeeping and cooking necessary. MISS STEVENS DIRECTORY, 120 Boylston st., Boston; rm. 523. 20

HOUSEMAID (Protestant, experienced) wanted; good cook; good references; family of 3; $6 per week. A. F. WARNER, Somerset rd., Lexington, Mass. Near electrics and depot. Tel. Lex. 29-W. 23

HOUSEWORK Protestant girl wanted in small family, adults, in apartment; work easy. Address MRS. H. ROGERS, 245 Columbia rd., Dorchester, Mass. 20

KITCHEN MAID, $5. MISS SHEA EMP. OFFICE, 37 Fayette st., Boston. 20

LAUNDRESS, $7. MISS SHEA EMP. OFFICE, 37 Fayette st., Boston. 20

MAID wanted for general housework; must be good cook; wages $6. A. S. WARNER, Somerset rd., Lexington, Mass. (near depot). 18

MAID wanted for Arlington; good plain cook, with small laundry; $6. HARVARD SQ. EMP. BUREAU, 13 Boylston st., room 23, Cambridge, Mass. 17

MAID wanted for 3 adults, in Brighton (man to do heavy work); good home; $4 week (cleaning all done). HARVARD SQ. EMP. BUREAU, 13 Boylston st., room 23, Cambridge, Mass. 17

MAID wanted for general housework; neat and competent; Protestant preferred; references. MRS. MILLER, 4 Parkvale av., Allston, Mass. 17

MAID wanted, experienced, for general housework; no washing; wages $6. MRS. R. F. ROSENFIELD, 17 Winslow rd., Brookline, Mass. Tel. 1774-W. Take Commonwealth ave. car. 18

MAID—Second work girl (Protestant, Swedish, Danish or Finn preferred); call Saturday or Sunday, day or evening. MRS. W. A. McKENNEY, 134 Babcock st., Brookline. 20

MAID—Wanted, Protestant girl in family of three, all adults, for general housework. MRS. W. C. GURDY, 82 Winslow st., Everett, Mass. 20

BOSTON AND N. E.

HELP WANTED—FEMALE

MAID WANTED—Young girl to do general housework. J. G. ACTON, 7 Myrtle av., Ocean Spray (Winthrop), Mass. 20

MAID WANTED—Capable, energetic girl with some experience for general housework; one willing to learn for fair recompense. MRS. J. W. BURKE, 41 Hillside st., Dorchester, Mass. 20

MAIDS wanted for general housework in and out of town; $4-$7 week. MERCANTILE EMP. AGENCY, 579 Mass. ave., Cambridge. Tel. 2994-W. 17

MAID wanted, Protestant woman, for housework in small adult family; good plain cook. MRS. G. F. FULLER, 22 Washington ave., Thornton station, Winthrop, Mass. 22

MAID wanted for general work in small family in Lexington; splendid opening for one who would appreciate good home. MRS. GEORGE W. LOGGIE, 55 Waltham st.; tel. 87-M Lexington, Mass. 22

MANAGER, splendid opportunity for able young woman to take charge of store doing a dyeing and cleansing business; year-round position to right party; experienced person preferred. Apply in person only. BOSTON DYE HOUSE, 169 Massachusetts ave., Roxbury, Mass. 22

MENDERS (on sweaters), in E. Boston. Call STATE FREE EMP. OFFICE (no fees charged), 8 Kneeland st., Boston. 19

MILLINERY TRIMMERS AND MAKERS wanted. Apply COWEN MILLINERY CO., 105 Summer st., Boston. 23

NURSERY GOVERNESS in Magnolia; $4. Call STATE FREE EMP. OFFICE (no fees charged), 8 Kneeland st., Boston. 19

PAPER CUTTER wanted; good jogger, accurate sheet cutter and book trimmer. THE ARAKELYAN PRESS, 368 Congress st., Boston. 17

PROOFREADER, capable of reading finals in a book and job office; steady position to the right party; state wages and give references. The P. H. GOBIE PRESS, Bellows Falls, Vt. 22

SALESGIRL, in West End meat market (German or Jew preferred who understands Polish); $5. Call STATE FREE EMP. OFFICE (no fees charged), 8 Kneeland st., Boston. 19

SALESWOMAN wanted for outside work; permanent position; salary and commission; call or write. RUTHERFORD'S, 29 Temple pl., Boston. 22

SECOND MAIDS WANTED: $5-$7 per week; must have references in and out of town. MERCANTILE EMP. AGENCY, 579 Mass. ave., Cambridge. Tel. 2994-W. 17

SKIRT AND WAIST FINISHERS, experienced, wanted. MRS. LAURA LAURIER, 786 State st., Springfield, Mass. 20

SKIRT MACHINE OPERATOR in Quincy laundry; $8-$10. Call STATE FREE EMP. OFFICE (no fees charged), 8 Kneeland st., Boston. 19

STITCHERS—Experienced on silk and lace waists, section work, Wilcox & Gibbs machines, good pay, week or piece work; also finishers. BOWDOIN MFG. CO., 611 Washington st., Boston. 17

STENOGRAPHER Woolen commission house wants AI stenographer from June 1 to Sept. 1. WORUMBO CO., 334 4th ave., New York city. 23

STENOGRAPHER AND BOOKKEEPER Thoroughly experienced stenographer and typewriter; also capable bookkeeper (30). TEL. Marblehead, Mass.; J. H. Brackett. 20

STENOGRAPHER WANTED—A young lady familiar with typewriting and stenography and adapted for position of assistant clerk at the Lakeside House, Weirs, N. H. Season May 1st to Oct. 1st. Address GEORGE W. WEEKS, 99 Warren st., Concord, N. H. 17

WIRE STITCHERS: $6-$8. Call STATE FREE EMP. OFFICE (no fees charged), 8 Kneeland st., Boston. 19

WOMAN for general kitchen work in restaurant. PERKINS FREE EMP. AGENCY, Tilton, N. H. 18

WORKING HOUSEKEEPER wanted. Middle-aged, neat, trustworthy, good cook, for New Hampshire; cosey country home; treated like family; one in family. MRS. GERTRUDE MILLS, General Delivery, Danbury, Conn. 20

WORKING HOUSEKEEPER wanted in family of 3 adults; must be good cook and manager; wages $4.50 per week; no washing; a good home. Write MRS. C. S. CUNNINGHAM, 3 Essex st., Lynn, Mass. 23

YOUNG GIRL to help in office work; must have fair handwriting and knowledge of typewriting. ZEMAN-COLLINS SHOE CO., 105 Lincoln st., Boston. 22

YOUNG LADY wanted for a candy store, evenings; one that can serve sodas; 87. BROOKLINE VILLAGE EMP. & REF. ASSN., 129 Washington st., Brookline, Mass. 22

SITUATIONS WANTED—MALE

AMERICAN YOUNG MAN (20) wishes position with good opportunity for future; wages $8 up; AI references. ADRIAN E. PATTERSON, 454 Broadway, Somerville, Mass. 22

AMERICAN YOUNG MAN wishes evening work of any kind, good writer. M. BROWNE, 12 Warren place, Roxbury, Mass. 22

ASSISTANT ARCHITECT, age 66, married, residence Winthrop; $35-$50; would like position in California; first-class references. Mention 7056. STATE FREE EMP. OFFICE (no fees charged), 8 Kneeland st., Boston. Tel. Ox. 2960. 17

ASSISTANT MANAGER-SALESMAN desires position in or about Boston; one familiar with New York and Boston trade; worker; best references. WALTER F. SLOAN, 581 Chestnut st., Arlington, N. J. 22

ATTENDANT in institution, age 43, single, residence Cambridge, $75 month. Mention 7076. STATE FREE EMP. OFFICE (no fees charged), 8 Kneeland st., Boston. Tel. Ox. 2960. 17

AUTOMOBILE ASSEMBLER, repairman or demonstrator, $15 week; willing to go out of town. Mention 7077. STATE FREE EMP. OFFICE (no fees charged), 8 Kneeland st., Boston. Tel. Ox. 2960. 17

BAKER'S HELPER (18), with 8 months' experience, wants position where he can finish trade. Mention No. 1823. CITY EMP. OFFICE, 53 Central st., room 38, Lowell Mass. Tel 2698. 17

BEAMER wants position in cotton mill; 10 years' experience. Mention No. 1814. CITY EMP. OFFICE (help furnished free), 53 Central st., room 38, Lowell, Mass. Tel. 2698. 17

BELL BOY with New York experience, wishes position. Mention 1795. CITY EMP. OFFICE (help furnished free), 53 Central st., Room 38, Lowell, Mass. Tel. 2968. 17

BELL BOYS want positions either at mountains or beach; mention 1828. CITY EMP. OFFICE (help furnished free), 53 Central st., rm. 38, Lowell, Mass.; tel. 2698. 17

BELLBOYS wish summer positions. Secretary HARVARD UNIVERSITY EMP. OFFICE, 9 University hall, Cambridge, Mass. 23

BELLBOYS (2, age 19), wish positions; will go anywhere. Write JAMES I. HENNESSEY, 53 Lincoln st., Boston. 20

BOATMEN for sail or motor boats want summer positions. Secretary, HARVARD UNIVERSITY EMP. OFFICE, 9 University hall, Cambridge, Mass. 18

BOOKKEEPER and office manager, age 34, single, residence Rhode Island; $20-$25; will go out of town; excellent experience. Mention 7064. STATE FREE EMP. OFFICE (no fees charged), 8 Kneeland st., Boston. Tel. Ox. 2960. 17

BOOKKEEPER (young man, 25) wants position; has good habits and best of references. Mention No. 1810. CITY EMP. OFFICE, 53 Central st., room 38, Lowell, Mass. Tel. 2698. 20

BOOKKEEPER with good reference and experience wants position to take care of several small sets of books. HENRY REINSTEIN, 103 Hemenway st., Boston. 20

BOY (18) would like to obtain a position with large firm; attended High School of Commerce; can furnish references. DAVID ATLAS, 193 Magnolia st., Dorchester, Mass. 18

BOSTON AND N. E.

SITUATIONS WANTED—MALE

BOOKKEEPER—Young man, double entry, trial balance, profits and loss and financial statements; rapid, accurate, trustworthy; moderate salary; best references, wishes position. BERNARD GRUNBAUM, 7 Newton st., rm. 5, Hartford Conn. 22

CITY (or) wishes position on milk farm; good milker. WILLIAM SKEHAN, 1260 Massachusetts av., Cambridge, Mass. 20

BOY (20), speaks both French and English; willing to work where he can learn a trade. Mention No. 1822. CITY EMP. OFFICE (help furnished free), 53 Central st., room 38, Lowell, Mass. Tel. 2698. 20

BOY (16) with year's experience in architect's office; excellent reference from present employer. ARTHUR L. WANNLUND, 27 Magnolia av., Cambridge, Mass. 22

BUTLER—Position wanted by young man in a private family; has first-class reference. MISS MERRICK EMP. OFFICE, 12 Isabella st., Boston; tel. Tre. 393. 22

CARETAKER. HOUSEKEEPER—Responsible married couple, husband travels, wife fine housekeeper, will care for home summer months, for rent; suburbs preferred. R. WAITE, 33 St. Botolph st., Boston. 22

CARETAKER wants position on private place. Mention No. 1832. CITY EMP. OFFICE (help furnished free), 53 Central st., room 38, Lowell, Mass. Tel. 2698. 23

CARPENTER—Able-bodied, experienced man, capable of doing many kinds of work, wishes position; married; no children; CHASE, 636 Union ave., Lakeport, N. H. 22

CASHIER, collector or credit man—Position desired by young man (38); six years' experience in large retail concern. H. M. CLOUGH 560 Commercial st., Weymouth Heights, Mass. 17

CHAUFFEUR (24), single; residence Dorchester; $15-$20. Mention No. 7083. STATE FREE EMP. OFFICE (no fees charged), 8 Kneeland st., Boston. Tel. Oxford 2960. 16

CHAUFFEUR—Experienced machinist and operator; over 50,000 miles' experience; does own repairs; best of reference. PERCIVAL M. NEWCOMB, Box 76, Wakefield, Mass. 17

CHAUFFEUR wants position, private family; light delivery truck or garage; willing to do other work; can make repairs. H. P. MAGEE, 26 White st., No. Cambridge, Mass. 17

CHAUFFEUR (Nova Scotian) with best references, desires position in private family; will go anywhere. SIDNEY M. PARKER, 16 Bartlett st., Beverly, Mass. 20

CHAUFFEUR wants position driving for the summer for private family. Mention No. 1830. CITY EMP. OFFICE, 53 Central st., room 38, Lowell, Mass. Tel. 2698. 23

CHAUFFEUR Young clean cut American, good habits, careful driver, best references; do own repairing. HOWARD L. CHURCHILL, 41 St. Botolph st., Boston. 20

CHAUFFEUR, German machinist by trade, with best of references, wishes position. E. ERLENBORN, 539 E. 7th st., South Boston. 18

CHAUFFEURS desire summer positions. Secretary HARVARD UNIVERSITY EMP. OFFICE, 9 University hall, Cambridge, Mass. 18

CHAUFFEUR Young colored man, willing, obliging and strictly temperate, 8 years' experience, first-class references, wishes position. WILLIAM GEORGE PENN, 284 Broadway, Malden, Mass. 20

CHAUFFEUR (32), American, Y. M. C. A. graduate, 2 years experience; repair work, careful driver, willing to do other work; best references. JAMES GARDEN, 21 Cumberland st., Boston. 20

CHAUFFEUR—Temperate, clean cut man who can handle and repair his own car is open for position; has been in private service for 15 years. JOHN WISHART, 99 Revere st., Boston. 20

CHAUFFEUR—Young man wants position; able to do light repairs; willing to go anywhere; references; strictly temperate. CHARLES McPHEE, 8 Maitland st., Boston; tel. 3101-J B. B. 22

CHAUFFEUR—High school student, graduating this June, desires position for coming summer; almost 2 years' experience, and best references. J. ROY BROKENSHIRE, 56 Cottage st., Pawtucket, R. I. 22

CHEF—First-class French chef, long experience and excellent references, wishes position. ANTHONY SACCO, 19 Gerry st., Cambridge, Mass. Tel. 2398-W. 23

CHEF—Colored, experienced all-round man wishes position for the summer; Maine, New Hampshire or Vermont; good wages expected. CHARLES H. SINGLETON, 32 Sterling st., Roxbury, Mass. 22

CHEF wants position; good, reliable person. Mention 1836. CITY EMP. OFFICE, 53 Central st., room 38, Lowell, Mass.; tel. 2698. 23

CLERICAL Young man (22), desires position with good opportunity for future; work; 6 years' financial experience. Address GEORGE YOUNG, 48 Beacon st., Windthrop, Mass. 20

CLERICAL WORK, wanted by business college graduate (20), where there is a good opportunity to work up and learn the business. Address, F. B. RIGGS, South Essex, Mass. 16

CLERK, shipper and designer, age 25, single, residence Boston; $12-$14. Mention 7074. STATE FREE EMP. OFFICE (no fees charged), 8 Kneeland st., Boston. Tel. Ox. 2960. 17

CLERKS wish summer positions. Secretary HARVARD UNIVERSITY EMP. OFFICE, 9 University Hall, Cambridge, Mass. 20

COLLEGE STUDENT, self-supporting, wishes summer position—June 20-S

For a free advertisement write your "wants" on separate piece of paper and attach it to blank at top of page 2.

Classified Advertisements

SPACE IS NOT GIVEN ON THIS PAGE TO ADVERTISEMENTS FOR PERSONS WANTED TO HANDLE GOODS ON COMMISSION OR TO ADVERTISEMENTS SOLICITING BUSINESS PATRONAGE

The advertisements upon this page are inserted free and persons interested must exercise discretion in all correspondence concerning the same.

BOSTON AND N. E.

SITUATIONS WANTED—FEMALE

ATTENDANT-COMPANION desires position; experienced care elderly people; city or suburbs; would travel; best of references. W. R. GOTHAM, 96 St. Botolph st., Boston. Tel. B. B. 3069-J. 20

ATTENDANT, HOUSEKEEPER, desires position with one or two elderly people. MRS. ELEANOR SMITH, 24 Milford st., Boston 20

BOOKKEEPER, refined Protestant young lady, with good experience, wishes to secure a position; also has knowledge of stenography. MISS RUTH A. WATSON, Prospect st., Essex, Mass. 17

BOOKKEEPER and ledger clerk (35, single, residence Boston); $10; mention 7059. STATE FREE EMP. OFFICE (no fees charged), 8 Kneeland st., Boston; tel. Ox. 2960. 17

BOOKKEEPER and general office work (23, single, residence Medford); $8-$10; mention 7065. STATE FREE EMP. OFFICE (no fees charged), 8 Kneeland st., Boston; tel. Ox. 2960. 17

BOOKKEEPER AND STENOGRAPHER, age 28, single, residence Stoughton; $10. Mention 7072. STATE FREE EMP. OFFICE (no fees charged), 8 Kneeland st., Boston. Tel. Ox. 2960. 17

S. E. BOOKKEEPER, cashier and general office work, age 25, single, residence Dorchester; $8. Mention 7070. STATE FREE EMP. OFFICE (no fees charged), 8 Kneeland st., Boston. Tel. Ox. 2960. 17

CARETAKER — Reliable, trustworthy woman accustomed to responsibility, would like to take charge of lodging or apartment house, or to care for adult or children, at any hours, day or evening; best references furnished. LILLIAN D. CHASE, 25 Astor st., suite 7, Boston; phone (evenings) 21829 B. B. 22

CARETAKER, HOUSEKEEPER — Responsible married couple, husband travels, wife fine housekeeper, will care for home summer months, for rent; suburbs preferred. R. WAITE, 33 St. Botolph st., Boston. 22

CHAMBER AND LAUNDRY work wanted by a capable woman; best of references. MERCANTILE EMP. AGENCY, 579 Massachusetts ave., Cambridge, Mass. 22

CHAMBER GIRLS want positions at beach. Mention 1834. CITY EMP. OFFICE (help furnished free), 53 Central st., room 38, Lowell, Mass.; tel. 2698. 23

CHAMBER WORK and sewing wanted by a reliable girl; best of references. MERCANTILE EMP. AGENCY, 579 Massachusetts ave., Cambridge, Mass. Tel. 2994-W. 18

CLERICAL — Young lady desires position as bookkeeper and general office work; understands fire insurance business; references. PERKINS' FREE EMP. AGENCY, Tilton, N. H. 20

CLERKS desire positions. Tel. Fort Hill 3384. Address REV. F. F. DURGIN, pastor Bromfield St. Methodist Church, 42 Bromfield st., Boston (Working Girls' Club). 20

COMPANION—Position wanted as companion, mother's helper, attendant, or managing housekeeper, in private family; American Protestant woman. Apply BROOKLINE VILLAGE EMP. OFFICE, 129 Washington st., Brookline, Mass. 18

COMPANION—Cultured woman desires position as companion to lady; living expenses only required as compensation; willing to travel. MISS A. L. WHITCOMB, 31 High st., South Hingham, Mass 18

COMPANION-ATTENDANT, light duties, small compensation, cultured young lady, highest credentials; good reader, sewer, shopper; suburbs only. M. N. BURT, 42 Cypress st., Brookline, Mass. 20

COMPANION, HOUSEKEEPER—Middle-aged, good references, wishes position. MRS. A. T. ATHERTON, 103 Taber av., Providence, R. I. 20

COMPANION—Teacher desires position during July and August as companion, managing housekeeper, mother's helper, or tutor for young child. MISS M. NICHOLS, 15 Pleasant ave., Somerville, Mass. 22

COMPOSITOR, thoroughly experienced on book and newspaper work, also some experience as proofreader, wishes position; references given. MISS HELEN JACKSON, 160 W. Brookline st., Boston. 20

COMPTOMETER OPERATOR, cylinder and job press feeder, age 20, single, residence Somerville; $8-$10. Mention 7078. STATE FREE EMP. OFFICE (no fees charged), 8 Kneeland st., Boston. Tel. Ox. 2960. 17

COOK Situation wanted by an experienced cook; first-class city references. Apply to MISS McCREHAN EMP. OFFICE, 126 Massachusetts av., Boston. 20

COOK—First-class all-round hotel cook, experienced meat and pastry, wishes position, city or country; moderate wages. MISS KING'S EMP. OFFICE, 639 Washington st., Boston. 17

COOK wishes position; $8 weekly. MARGARET CRUMMIE, 5 Davis ave., Brookline, Mass.; suite 4. 17

COOK, experienced, wishes position; will do housework in family where other maid is kept; no laundry; will go out of town. Write or telephone ELLEN CULLINANE, 43 E. Brookline st., Boston; tel. Tremont 2330. 17

COOK—Position wanted as cook in lunch room, or would take charge of small place. FRANCES M. GREEN, 80½ Center st., Jamaica Plain, Mass. 18

COOK—Thoroughly competent; best of references. MISS LARKIN'S EMP. OFFICE, 82 Berkeley st., Boston. Tel. Tremont 2394-M 18

COOK AND SECOND, experienced; together or separate; excellent references. MISS LARKIN'S EMP. OFFICE, 82 Berkeley st., Boston. Tel. Tremont 2394-M. 18

COOK AND SECOND GIRL (Scotch Protestants) want place together in private family; wages $7 and $5; best of references. Apply BROOKLINE VILLAGE EMP. OFFICE, 129 Washington st., Brookline, Mass. Phone 1220. 18

COOK AND SECOND GIRL to go together; also general maid and chambermaid; good references. MISS MERRICK EMP. OFFICE, 12 Isabella st., Boston; tel. Tre. 593. 17

COOK AND SECOND COOK, good manager; best references. MISS BAGLEY, Emp. Office, 36 Boylston st., room 2, Boston 20

COOK AND SECOND GIRL, first-class references, wish positions; city or country. MISS KING'S EMP. OFFICE, 639 Washington st., Boston. 17

COOK AND SECOND GIRL to go to the country; wages $8-$6; also a laundress, $7 week. MISS MERRICK, Emp. Office, 12 Isabella st., Boston. Tel. Tre. 593. 22

COOK (Protestant, with kitchen maid; wages $30 and $6; both have first-class references. MISS MERRICK, Emp. Office, 12 Isabella st., Boston. Tel. Tre. 593. 22

COOK AND SECOND—Two capable girls desire positions together; Americans; furnish best of references. MERCANTILE EMP. AGENCY, 579 Massachusetts ave., Cambridge, Mass. Tel. 2994-W. 22

CREW MANAGER—Position wanted as crew manager, or traveling saleswoman, handling retail and wholesale trade. MISS M. E. LOUD, 127 Pembroke st., Boston. 18

DAY WORK wanted by a thoroughly competent woman; best of references MISS LARKIN'S EMP. OFFICE, 82 Berkeley st., Boston. Tel. Tremont 2394-M. 18

DRESSMAKER, French, thoroughly experienced in making all kinds of dresses, also in cutting patterns to measurement, wishes employment. MRS. E. M. BREDHOFF, 20 Isabella st., Suite 1, Boston. 18

DRESSMAKER experienced in cutting, fitting and designing, desires employment. MME. COLLINS, 61 Rutland st., Boston. 17

DRESSMAKER, experienced cutter, fitter and finisher, wishes employment. Address MRS. L. WARDLAW, Box 38, Postoffice A, Boston. 18

DRESSMAKER, experienced, wishes employment; reasonable. MRS. A. J. BRYANT, 30 Batavia st.; tel. B. B. 5429-R. Boston. 22

GENERAL HOUSEWORK Thoroughly reliable N. S. girl (Protestant) wants general work; references. MERCANTILE EMP. AGENCY, 579 Massachusetts ave., Cambridge, Mass. Tel. 2994-W. 22

DRESSMAKER, experienced in all branches, desires employment. M. A. BURNS, Station A, Boston. 22

BOSTON AND N. E.

SITUATIONS WANTED—FEMALE

DRESSMAKER—Long experience, good fitter, desires employment. C. R. ROLLINS, Oakland ave., Roxbury, Mass. 22

GENERAL HOUSEWORK wanted by competent colored girl; can furnish best of reference. MERCANTILE EMP. AGENCY, 579 Massachusetts ave., Cambridge, Mass. Tel. 2994-W. 22

GENERAL HOUSEWORK wanted by middle-aged woman (Protestant) in family of 2 or 3; no laundry; near Boston preferred. MRS. ELLA J. CRESSEY, 85 Elm st., 1st floor, Charlestown, Mass. 22

GENERAL MAID—Scotch Protestant; experienced; excellent references. MISS LARKIN'S EMP. OFFICE, 82 Berkeley st., Boston. Tel. 2391-M Tremont. 18

GENERAL MAID with good references; also second maid and chambermaid, laundress, willing to go to the country. MISS MERRICK EMP. OFFICE, 12 Isabella st., Boston; tel. Tre. 593. 17

GENERAL WORK—Reliable colored woman wishes employment by the day, or laundry to take home; also good plain sewer. MRS. HILDA GILKES, 572 Shawmut av., Roxbury, Mass. 17

GENERAL HOUSEWORK wanted by thoroughly reliable girl; best of references. MERCANTILE EMP. AGENCY, 579 Massachusetts av., Cambridge, Mass.; tel. 2994-W Camb. 17

GENERAL WORK, washing, ironing or cleaning wanted by the day. MRS. E. O'NEIL, 74 Reed st., Boston. 18

GENERAL WORK—Washing or cleaning wanted by day or hour. MRS. DALEY, 31 Lamartine st., Jamaica Plain, Mass. 23

GIRL (24), five years' experience at millinery making, with best of references, desires position. Mention 1827. CITY EMP. OFFICE, 53 Central st., room 38, Lowell, Mass.; tel. 2698. 23

GIRL, experienced (Swedish), wants position in small family near Boston. EDLA BUCKAU, 19 Gray st., Boston. 18

GOVERNESS, TEACHER, companion—Educated, refined American (28), desires July-August position; best references; orderly, neat, refined, tactful; amiable disposition. MISS M. H. SMITH, 6 No. Munroe ter., Dorchester, Mass.; tel. 3856-J Dor. 17

HIGH SCHOOL GIRL would like child to take care of Saturdays; Dorchester. Tel. 1292-5 Dorchester; ALICE M. SEAVEY, 253 Westville st., Dorchester, Mass. 17

HOUSEKEEPER, trustworthy, faithful, capable of full charge, desires position in family of one or two adults; no washing; references. Address by letter, MISS HELEN REED, 29 Temple pl., room 12, Boston. 18

HOUSEKEEPER — Middle-aged woman wishes position; best references. M. LOUISE WELLS, 759 Tremont st., Boston. 17

HOUSEKEEPER, young American woman, good cook and manager, wants position as housekeeper; references exchanged. MISS L. HOWE, 62 Oak st., Mattapan, Mass. 17

HOUSEKEEPER — Protestant American (26) with little girl 5 years old, desires position in small family; country preferred. MRS. MANKING, 10 Symmes rd., Winchester, Mass.; telephone. 18

HOUSEKEEPER—American middle-aged woman would like a position as housekeeper in family of two persons in an apartment. Please address MISS E. E. HATCH, 154 West Newton st., or phone 533-R Trem. 18

HOUSEKEEPER—Position wanted by middle-aged lady, good cook, reliable and trustworthy; references good; capable of taking entire charge. L. H. PLUMMER, 47 Sargent ave., Somerville, Mass. 20

HOUSEKEEPER—Middle-aged Protestant woman wishes position as housekeeper for elderly couple; no objection to country. MRS. M. F. SOULIS, 30 Prichard av., West Somerville, Mass. 20

HOUSEKEEPER—Woman of culture desires position with elderly people. GEORGIANA OULTON, 2556 Washington st., Roxbury, Mass. 20

HOUSEKEEPER—Reliable Nova Scotia woman wants position in business family; will take full charge; in one place 7 years; best references. MISS JOSIE WEDDLETON, 140 Warren st., Roxbury, Mass. 23

HOUSEKEEPER AND CHAMBER MAID—Thoroughly competent; willing to go any distance. MISS BAGLEY, Emp. Office, 36 Boylston st., room 2, Boston. 20

HOUSEKEEPER-COMPANION (past 50) wants position; small family; good home in preference to high wages. MRS. WETHERBEE, 2 Pratt st., cor. Parkway, Revere, Mass. 20

HOUSEKEEPER'S POSITION wanted by middle-aged woman, where she can have boy of 4 years with her; good cook; neat and thoroughly capable; Lynn preferred. MRS. N. STRASS, 218 Riverside ave., Medford, Mass. 22

HOUSEKEEPER, middle-aged, Protestant woman, wishes position in small adult family in Lynn; very capable; best references. MRS. SADIE STAPLES, 35 Bullinch st., Lynn, Mass. 23

HOUSEKEEPER-MATRON of long experience wishes position, city, country or seashore; $10-$15 weekly. MRS. ELECTRA S. WILSON, 497 Highland ave., Malden, Mass. 22

HOUSEKEEPER (Protestant), with girl of 7, wants position in small family of adults. MRS. JESSIE DAVIS, 68 Grove st., Stoughton, Mass. 22

LAUNDRESS, first-class; also a housemaid; best of references. MISS LARKIN'S EMP. OFFICE, 82 Berkeley st., Boston. Tel 2394-M Tremont. 18

LAUNDRESS—A1, wishes position in summer hotel; best of reference. Mention 1801. CITY EMP. OFFICE, 53 Central st., room 38, Lowell, Mass. Tel. 2698. 17

LAUNDRESS, reliable, would like work to take home. MRS. E. F. DENNISS, 68 Sterling st., Suite 1, Boston. 20

LAUNDRESSES (3), both private or public, willing to go any distance; references. MISS BAGLEY, Emp. Office, 36 Boylston st., room 2, Boston. 20

LAUNDRESS, colored, wishes employment by day (Tuesday), will go out of town. MRS. A. SHOPES, 26 Ball st., Roxbury, Mass. 17

LAUNDRESS, first-class, reliable, wishes employment at home, or will go out; city or out. MRS. SARAH TATCH, 46 Northfield st., Boston. 18

LAUNDRESS (colored) wants position either in city or at beach; or will take work home. L. MOROCCO, 137 Northampton st., Boston. 20

LAUNDRESS (colored) wants employment at home; lace curtains, etc.; or will do general work by the day. HANNAH F. DEMBY, 29 Camden st., Boston; tel. Ros. 2571-R. 20

LAUNDRESS desires employment; will do cleaning, general work or caring for dat. C. ALLISON, 84 Sawyer st., Roxbury, Mass. 22

LAUNDRY WORK to take home. MRS. McINTYRE, 1080 Tremont st., Boston. 22

MAID—Neat, capable colored woman desires general work, all or part of day. VIRGINIA JACKSON, 68 Lincoln st., Cambridge, Mass. 18

MAID Young girl wishes position in small country place, doing light housework for elderly couple or small family. ALICE EKERT, 213 Eustis st., Roxbury, Mass. 23

MAID Capable woman wants general housework by day or hour; references. MRS. L. HOLMES, 64 Cross st., Somerville, Mass. 20

MAID (young, Swedish) wishes position. MISS KING'S EMP. OFFICE, 639 Washington st., Boston. 17

MAID, neat colored woman, wishes employment mornings or days. MRS. GERTRUDE BYRD, 34 Kendall st., Boston. 17

MAID—General housework; neat, capable, trustworthy North of Ireland girl, excellent cook and laundress; can take charge if desired; wishes position city or country. MISS KING'S EMP. OFFICE, 639 Washington st., Boston. 17

MAID—Neat colored woman wishes position, whole or part time, at general work. MRS. CARRIE BRATHWAITE, 44 Kendall st., Boston 18

MAID wants work by day or week; will go home nights; 6 years in last place. MISS JENNIE JACKSON, 3 Warwick st., Roxbury, Mass. 18

BOSTON AND N. E.

SITUATIONS WANTED—FEMALE

MAID—Neat young colored girl would like morning work or laundry to take home, good laundress. MISS ETHEL SCOTT, 19 E. Lenox st., Boston. 20

MAIDS—Girl friends want positions together at summer hotel. Mention 1798. CITY EMP. OFFICE (help furnished free), 53 Central st., room 38, Lowell, Mass. Tel. 2698. 17

MAIDS Two general P. E. I. girls, also green girl. Call MISS BAGLEY, Emp. Office, 36 Boylston st., room 2, Boston. 20

MAIDS—First-class laundress and parlor maid with excellent references, also general maid. MISS MERRICK, Emp. Office, 12 Isabella st., Boston. Tel. Tre. 593. 22

MANAGING HOUSEKEEPER, capable, experienced attendant, wishes position; references exchanged. MRS. SUSAN M. WRAY, 36 Colonial av., Dorchester Center, Mass. 20

MORNING WORK or work by the day or hour; no washing; will care for child days; excellent references. CHARLOTTE J. CHANDLER, 257 Main st., suite 1, Charlestown, Mass. 17

MOTHER'S HELPER wishes position, or as attendant for children; home desired more than large salary. ANNIE GIBBS, care Mrs. Treeman, Greenwood, Mass. 22

NURSERYMAID—Capable girl desires position; experienced; Protestant; best references. MERCANTILE EMP. AGENCY, 579 Massachusetts av., Cambridge; tel. 2994-W Camb. 17

NURSERY MAID OR MOTHER'S HELPER—Refined young woman wishes position; Swampscott or Brookline preferred. MISS LOUISE HOWELL, 76 Campbell ave., Revere Beach, Mass. 18

OFFICE WORK AND TYPESETTER, age 25, single, residence Dorchester; $8. Mention 7066. STATE FREE EMP. OFFICE (no fees charged) 8 Kneeland st., Boston. Tel. Ox. 2960. 17

OFFICE WORK—Young lady, experienced in general office and switchboard work desires position; references. ETHEL M. GEARY, 71 Telegraph st., South Boston. 20

PARLOR OR CHAMBERMAID (Protestant), very neat and capable, with first-class references. Apply to MISS McCREHAN EMP. OFFICE, 126 Massachusetts av., Boston. 20

POSITION wanted as housekeeper by refined American lady of excellent executive ability; goor home preferred to high wages. Address MISS H. C. ARMINGTON, General Delivery, Back Bay P. O., Boston. 23

SEAMSTRESS wishes position with dressmaker. FANNY B. EUBANKS, 75 Pleasant st., Cambridge, Mass. 17

SEAMSTRESS wishes employment; can cut and fit. MRS. A. McPHERSON, 572 Shawmut av., Boston, Mass. 20

SEAMSTRESSES wish positions. Tel. Fort Hill 3384. Address REV. G. F. DURGIN, pastor Bromfield St. Methodist Church, 42 Bromfield st., Boston (Working Girls Club). 20

SEAMSTRESS, experienced, would like position by day or week; especially experienced in children's work. GERTRUDE SLOAN, 168 St. Botolph st., Boston. 18

SEAMSTRESS, experienced repairing plain sewing and machine buttonhole making, wishes employment. MRS. E. H. DELUE, 1084 Washington st., Boston. 22

SECOND WORK wanted by experienced young woman. Apply to MISS McCREHAN EMP. OFFICE, 126 Massachusetts av., Boston. 20

SPINNERS want positions in cotton and woolen mills. Mention 1833. CITY EMP. OFFICE (help furnished free), 53 Central st., room 38, Lowell, Mass.; tel. 2698. 23

STENOGRAPHER and bookkeeper (23, single, residence Medford); $10-$12; 4 years' experience; mention 7063. STATE FREE EMP. OFFICE (no fees charged), 8 Kneeland st., Boston; tel. Ox. 2960. 17

STENOGRAPHER, age 18, single, residence Dedham; $8. Mention 7081. STATE FREE EMP. OFFICE (no fees charged), 8 Kneeland st., Boston. Tel. Ox. 2960. 17

STENOGRAPHER, $10-$12 week; residence Fitchburg. Mention 7086. STATE FREE EMP. OFFICE (no fees charged), 8 Kneeland st., Boston. Tel. Ox. 2960. 17

STENOGRAPHER and general office work, age 26, single, residence Jamaica Plain; $12. Mention 7089. STATE FREE EMP. OFFICE (no fees charged), 8 Kneeland st., Boston. Tel. Ox. 2960. 17

STENOGRAPHER Well educated and experienced young woman desires position with opportunity for advancement; good references. MISS CALLA MATSON, 150 Loring rd., Winthrop, Mass. 18

STUDENT at School of Oratory desires position as companion or governess during the summer months. HARRIET C. PALMER, 197 St. Botolph st., Boston; phone B. B. 533-W. 20

TEACHER—College graduate, with several years' experience and exceptional references, desires employment tutoring pupils in grammar school subjects or high school English; thoroughly qualified to prepare pupils for college in this subject; would go to country during summer months. ANNA M. BROWN, 16 Hillside av., Winchester, Mass. 17

TEACHER, with experience in public schools, wishes position to tutor in elementary branches; also give methods of teaching to teachers. SARAH J. GUNNISON, 64 Inman st., Cambridge, Mass. 22

WAITRESSES wants positions at mountains or beach. Mention 1800. CITY EMP. OFFICE (help furnished free), 53 Central st., room 38, Lowell, Mass. Tel. 2698. 17

WAITRESSES wish positions. Tel. Fort Hill 3384. Address REV. G. F. DURGIN, pastor Bromfield St. Methodist Church, 42 Bromfield st., Boston (Working Girls Club). 20

WOMAN wants position as all-round woman in small hotel. Mention 1830. CITY EMP. OFFICE (help furnished free), 53 Central st., room 38, Lowell, Mass.; tel. 2698. 23

WOMAN wishes day's work in private families; also can assist in waiting on table; can furnish best of references. MRS. MARY NOLAN, 56 Gray st., Boston. 20

YOUNG LADY with excellent references desires employment either as private attendant, office assistant, cashier or saleswoman; $15; (residence Boston); mention 7062. STATE FREE EMP. OFFICE (no fees charged), 8 Kneeland st., Boston; tel. Ox. 2960. 17

EASTERN STATES

HELP WANTED—MALE

CAULKERS AND CARPENTERS wanted at once for barge work; 3 months' steady work (possibly longer) at $3 per day, guaranteed. Apply in person. THE GREENPORT BASIN & CONSTRUCTION CO., Greenport, Suffolk Co., N. Y. 20

HARVEST HANDS—Parties desiring to work in the wheat harvest of Kansas will receive definite information on or about June 1, by writing to CHARLES HARRIS, Director of the State Free Emp. Bureau, Topeka, Kan. 20

FUR LINERS wanted, experienced on first-class work only. KOHN & BUER, 43 W. 33d st., New York. 17

JIG AND FIXTURE MAKERS, diemakers, large vertical boring mill hands wanted. Apply or communicate with the Employment Depart., WESTINGHOUSE ELECTRIC & MFG. CO., C. E. Downton, Asst. Supt., East Pittsburgh, Pa. 20

MANUFACTURERS' AGENTS wanted in Maine, New Hampshire, Vermont, Massachusetts, Pennsylvania and Ohio, to carry as side line our kitchen specialties; those calling on the department store and house furnishing trade preferred; salary and monthly commission; write, stating territory you are now covering. SIMPSON MFG. CO., 467 Broadway, New York. 20

OFFICE BOY wanted. AMERICAN STENOGRAPHIC EXCHANGE, 320 Broadway, New York. 23

YOUNG MAN (neat) wanted for cleaning residences with electric vacuum cleaner; references essential; call between 9 and 10 a. m. Mrs. G. S. SUTTON, THE ELECTRIC CLEANER CO., 1 East 41st st., New York. 18

EASTERN STATES

HELP WANTED—MALE

TILECUTTER, strictly temperate, long experience, would like permanent situation. GEO. M. STRONG, 52 Elm st., Flat D, Rochester, N. Y. 22

HELP WANTED—FEMALE

ATTENDANT wanted—Refined young woman take charge 2-year-old child; German preferred; pleasant home; desirable position; bring references. MRS. SCHMIDT, 71 Central av., Tompkinsville (Staten Island), N. Y.; tel. 379 Tompkins. 17

DRESSMAKING, first class trimmers and finishers on waists. MME. HELENE, 114 E. 29th st., New York. 22

FOREWOMAN wanted to take charge of lining department in fur factory. KOHN & BAER, 43 West 33d st., New York. 20

FUR LINERS wanted, experienced on first-class work only. KOHN & BUER, 43 W. 33d st., New York. 17

GIRLS to learn machine sewing in clean, up-to-date muslin underwear factory; paid while learning. H. H. HAMILTON CO., 387 Fourth ave., New York. 18

HOUSEKEEPER wanted for small family; must be capable. F. PATTERSON, Quakertown, Pa., R. D. No. 2. 17

HOUSEWORKERS wanted; reliable, with best references, for permanent positions; good wages. PROTECTIVE AGENCY, 238 W. 100th st., New York. 20

LAUNDRESS (colored) wishes employment at home. GERTRUDE ODENS, 5 W. 132nd st., New York. 23

LAW STENOGRAPHER wanted, $10. AMERICAN STENOGRAPHIC EXCHANGE, 320 Broadway, New York. 23

MAIDS (2) wanted, white or colored, for general housework in small boarding house (20) in the Catskills; cook wanted May 1. MRS. ANGELICA MARSAUS, 143 Bay 16th st., Bath Beach, Brooklyn, N. Y. 17

MAID—Wanted, Protestant girl or middle-aged woman, reliable, strong, to take charge of small apartment with elderly woman; good home, moderate wages; references. MME. FANNY FOURNIER, Wotts Court, 161 140th st., near 7th ave., New York city. Phone 1230 Audubon. 23

MAIDS — Wanted, two well recommended German or Swedish sisters or friends in family of five; one as cook and laundress and one as second girl and to assist in care of two children; wages $5 per week. MRS. B. F. McCREERY, 151 Ridge st., Glens Falls, New York. 17

MAID—Wanted, middle-aged woman who wants a good home, to do generala housework for a family of 3. Write MRS. E. D. DU BOIS, Tuxedo, Orange Co., N. Y. 17

MAIDS—Wanted, two well-recommended German or Swedish sisters or friends in family of five; one as cook and laundress and one as second girl and to assist in care of two children; wages $5 per week each. MRS. B. F. McCREERY, 151 Ridge st., Glens Falls, N. Y. 23

OPERATORS, experienced on infants' and children's caps and bonnets and white dresses; highest wages; long season. A. D. KATCHER & BRO., 524 Broadway, New York. 20

OPERATORS experienced on Singer zigzag machine; muslin underwear; steady work. H. H. HAMILTON & CO., 387 Fourth av., New York. 18

SKIRT HAND and waist hand wanted. CLANCY, 467 Fifth av., New York. 18

WAIST MAKER wanted. CLANCY, 467 Fifth av., New York. 18

YOUNG LADY wanted to assist in booking orders and making cash; good references required. A. WARENDORFF, 1193 Broadway, New York. 20

SITUATIONS WANTED—MALE

ASSISTANT MANAGER-SALESMAN, desires position in or about Boston; one familiar with New York and Boston trade; worker; best references. WALTER P. SLOAN, 581 Chestnut st., Arlington, N. J. 22

ATTENDANT-COMPANION, experienced, first-class references, wishes position with gentleman; $25 weekly. WILLIAM HENDERSON, 90 Charles st., New York city 17

BELLBOY, New York, desires position. Mention No. 1825. CITY EMP. OFFICE (help furnished free), 53 Central st., room 38, Lowell, Mass. Tel. 2698. 23

BOOKKEEPER — Experienced, capable take charge books, monthly trial balance, look after collections, handle correspondence and credits, manage office; best references. CHARLES L. INCE, 162 Linden av., Brooklyn, N. Y. 18

BUTLER—Respectable colored man desires position; references. Write ALFRED BUTLER, 226 W. 64th st., New York city. 17

BUTLER AND VALET (French), perfect servant, splendid references, European and local; also French couple, chauffeur (some gardening), wife cook. PROTECTIVE AGENCY, 9248 Riverside, 238 W. 100th st., New York. 20

CHAUFFEUR (colored), competent, experienced, wishes position; city or country; first-class reference. CHARLES E. JACKSON, 235 W. 63d st., New York. 20

CHAUFFEUR, experienced, licensed (19), wishes position with private family in New York city or vicinity; good address, temperate; steady worker. FRANK M. DOWLER, 229 Lincoln rd., Brooklyn, N. Y. 20

CHAUFFEUR (22, white), careful driver, desires position in or near Pittsburgh; can repair, will make himself useful; write D. W. MEHMAN, 315 Sheridan av., Pittsburgh, Pa. 20

CHAUFFEUR (26, single), thorough mechanic, careful driver, wishes position, private or commercial; reliable, temperate, obliging; city or country; highest references. JAMES HOVAGIMIAN, 318 West 57th st., New York. 20

CLERK—Young man wants position as clerk; good penman, good education; willing to start at a moderate salary; best references. RALPH BROMLEY, JR., 304 W. 65th st., New York city. 17

COACHMAN-GARDENER (colored), good references, desires position May 1. C. M. ARCHER, care Mr. Arrington, 15 Cornelia st., New York. 23

COMPANION, young man, desires position, highly educated, linguist, also willing to do office work if required; quiet home to proceed with study and small salary expected. For interview address R. C. FALDI, 111 Madison ave., New York. 22

DESIGNER—Young man (26), ambitious, desirous of obtaining position as assistant designer men's wholesale clothing firm; can furnish best of reference. WILLIAM SCHNEIDER, 510 Seneca av., Brooklyn, N. Y. 23

EDITOR, specializing in finance and municipal economics, experienced, matter written to draw business to publications, wishes position. GUSTAV SIMON, 819 Fox st., New York city. 17

Advertise in The Monitor Classified Pages if you wish to have Results

EASTERN STATES

SITUATIONS WANTED—MALE

FARMER—Young man (22) desires position on farm; knows how to milk; would prefer to go West. Address HARRY RELIS, 136 E. 127th st., New York. 18

GENERAL MAN, with carpenter tools, able to repair electric bells and locks, generally useful around real estate, wishes position. J. W. MUSSER, 2838 Hope st., Philadelphia, Pa. 18

HOUSEMAN—Experienced colored man wishes position, first-class private family, as waiter or houseman, or as steward in hotel or club; 12 years' experience, A1 references; good on oysters and salads; will go out of town. EDWARD HOWARD, 1518 Stiles st., Philadelphia. 20

MANUFACTURERS' ASSISTANT, capable, competent, experienced correspondent, superintendent of force, mechanical draughtsman, time clerk and cost accountant, desires steady position with possible advancement; highest grade references. C. WALTER CYPHERS, 742 Park av., Hoboken, N. J. 23

MASTER MECHANIC, factory-road extension, repairs, power transmission, water works. Address by letter GEO. W. L. EDWARDS, 2012 N. 18th st., Philadelphia, Pa. 17

MEN'S FURNISHING SALESMAN, 14 years' experience medium and high grades; best references. WM. B. WATSON, 2007 N. Park ave., Philadelphia, Pa. 20

POSITION of trust and responsibility by professional, temperate gentleman of 50; moderate salary. Address ALBERT BARNES, room 3, City Hall, New York city. 20

POSITION wanted in coat room in hotel or club, New York city; best references. EDWARD ELLIOTT CAMBER, 410 W. 23rd st., New York city. 20

PROFESSIONAL MAN desires position to travel with and care for adult or children; very moderate wages. C. C. LANGSDORF, M. D., Box 456, Ft. Lee, N. J. 22

PROOFREADER, foundry, press, reviser, 30 years with leading New York firms, tabular, law, seeks situation; temperate, steady, reliable references. AARON VANDERWERKER, 243 W. 131st st., New York city. 20

SALESMAN, experienced furniture and bedding, wants position; will go anywhere; best of references furnished. PAUL W. KREUZKAMP, 595 W. 178th st., New York. 20

SUPERINTENDENT OF CONSTRUCTION, with 15 years' experience, will go anywhere; take care of big enterprises; give references; bond if necessary; country work preferred; answer by letter only. JEAN R. SERVISS, 3063 Decatur ave., Bronx, New York city. 17

SUPERINTENDENT (or assistant) of construction, 14 years' experience on railroad development and building construction, wishes position; best references. FRED A. BASLER, 50 Hawthorne av., Newark, N. J. 18

TENOR—First-class, experienced, wants position. E. HAZELDINE, 365 St. Johns pl., Brooklyn, N. Y. 18

YOUNG EDUCATED MARRIED COLORED MAN desires position of any kind; prefer printing or office work; strictly temperate. G. H. PHILLIPS, 602 Warwick st., Brooklyn, N. Y. 20

YOUNG MAN (English, 26), well educated, tall, good address, expert chauffeur, mechanic, correspondent; can ride, drive, etc.; city or country. HENRY JAMES BOND, 263 West 24th st., New York. 18

YOUNG MAN (25), well educated and with good business acumen, seeks position with house where earnest work will win advancement; excellent references. HARRY B. DEAS, 521 West 159th st., New York. 20

YOUNG MAN (18) wishes position where he can learn mechanical drawing. E. C. WATKINS, Girardville, Pa. 20

YOUNG MAN (25) desires position with opportunity for advancement; unusual qualifications. C. W. ALGER, 2505 S. 20th st., Philadelphia. 20

YOUNG MAN (21) wishes position as hotel manager; experienced; references. WALTER NEWMAN, Harlem Hotel, 136 E. 127th st., New York. 23

YOUNG MAN (19) would connect with advertising agency as copy writer, or with news or trades paper as reporter; anywhere. ARTHUR W. NORMILE, 4260 Broadway, New York. 20

YOUNG MAN having few hours spare time each day would like to represent wholesale house, advertising goods, etc. in Jersey City, Hoboken and Bayonne. T. O. ROOSA, 231 Academy st., Jersey City, N. J. 20

SITUATIONS WANTED—FEMALE

ATTENDANT (English) desires position, permanent or temporary; will care for children during parents' absence; highly recommended; seaside preferred. MISS GLOVER, 2688 Broadway, N. Y. 20

ATTENDANT—Competent, refined American woman wishes position as attendant to one or two children; New York, Boston or vicinity preferred; excellent references. MISS MARY PIERCE, 68 W. 71st st., New York city. 22

ATTENDANT, COMPANION — Would work in (Swiss) speaking French, German and English; wishes position; good references. MISS CAROLINE HAURI, 424 Ninth st., Brooklyn, N. Y. 20

COMPANION—Refined woman wishes position near New York as companion-housekeeper to elderly lady or mother's assistant; capable, neat, reliable; references. MISS H. CRUMP, 161 Archer av., Mt. Vernon, New York. 23

CHAMBERMAID, WAITRESS — Colored woman desires place by June 1 in Asbury Park; $5 weekly; write. MARY BUTLER, 226 West 64th st., New York City. 17

COOK, first-class German, fully understands her duties in family where kitchen maid is kept; wages, $50 per month; best of references. MARTHA RUBERT, 231 E. 34th st., New York; care Mrs. Atkinson. 17

COMPANION—Well-bred lady (forties) wishes position as useful companion; neat sewer; or take entire charge of home and servants; experienced; highest references. R. M. BROOKS, 100 West 94th st., New York. 20

DRESSMAKER, 7 years' experience artistic designing gowns, also reception and wedding outfits, desires employment; references. MRS. GARDNER, 16 W. 31st st., New York. 20

HOUSEKEEPER, refined lady with daughter (10), wishes position as housekeeper or place of trust by May 1; references. MRS. MOORE, 420 West 124th st., New York. 22

LINGUIST, musician, elocutionist, drawing, painting, English branches, desires position, school or private; country preferred; small salary. MRS. C. D. CLARE, 46 W. 17th st., New York. 20

MAID—Colored woman would like day's work at anything; good laundress. MRS. SMITH, care Price, 329 W. 52nd st., New York city. 18

MAID—Capable light colored woman wishes employment as visiting maid; good seamstress; best references. VIOLA BUTLER, 151 W. 132d st., New York city. 20

MUSICIANS—Violinist (German), best European training; pianist, graduate Leefson-Hille Conservatory of Music, Philadelphia, desire positions, together if possible, at summer resort; seashore preferred; both fine soloists, experience in orchestra, and good sight readers; best references. Address MABEL M. SNARELY, 1800 Mifflin st., Huntingdon, Pa. 18

NURSERY GOVERNESS (visiting) — Young Swiss, speaks French, German and Italian, wishes position in Philadelphia, for morning hours; references. Address S. CRAMER, 1525 Arch st., Philadelphia. 20

OFFICE WORK OR SECRETARYSHIP wanted by lady familiar with files, figures and phone, the accurate and prompt delivery of messages, etc.; no incumbency; willing to travel; for further particulars address L. KOHLHAAS, 1039 Hamilton st., Allentown, Pa. 17

SOUTHERN LADY with good references would take charge of house or apartment in New York for parties leaving city. MRS. E. THOMAS, 528 7th av., New York. 20

YOUNG WOMAN wishes position in Pittsburgh, where she can have time for study. MISS ETTA WINLAND, 7310 Schley av., Swissvale, Pa. 18

EASTERN STATES

SITUATIONS WANTED—FEMALE

TUTOR—Young teacher desires a position for the summer months as tutor in elementary subjects, mathematics preferred. ELIZABETH E. GREENLEAF, 439 W. Sixth st., Plainfield, N. J. 20

VISITING SECRETARY wishes employment; competent stenographer, typewriter, correspondent and accountant; has own typewriter. MISS NEWFIELD, 622 W. 113th st., New York city. 20

STENOGRAPHER—Position wanted by thoroughly experienced law stenographer; 10 years' experience; salary $20 week; willing to leave town. MRS. FRAIDA B. CALCUTT, 618 S. Warren st., Syracuse, N. Y. 20

CENTRAL STATES

HELP WANTED—MALE

HARVEST

World's Latest News of Finance and Industry

STOCKS SELL OFF BRISKLY IN THE NEW YORK MARKET

Substantial Losses Sustained—Boston Copper Shares Again Prominent, Making Further Advances

LONDON CHECKERED

Stocks opened barely steady in the New York market today. Early trading indicated much hesitation. The setback experienced yesterday induced considerable caution on the part of operators even though stocks rallied smartly at the close. There was no news over night to influence prices one way or the other. Discussion before business began had a bearish tinge. At the end of the first half hour a brisk selling movement was under way and substantial losses were sustained.

On the local exchange considerable activity prevailed and prices generally were higher, particularly for the coppers. Prominent in the early advance were Tamarack, Calumet & Arizona, La Salle and Granby. Prices eased off later.

The New York market continued downward until well toward midday when a gradual recovery took place. Reading opened up ⅜ at 166, declined under 164 and then rallied. Union Pacific opened up ⅜ at 172⅞, and dropped to 171¼ before rallying. Steel opened unchanged at 70¾ and declined a point.

Virginia Carolina Chemical was heavy. It opened off ¼ at 51¾, declined to 49 and recovered part of the loss before midday. The Chicago traction stocks were strong, making good advances. American Can opened up ⅝ at 34¾, declined to 33 and recovered a point. The preferred opened up ½ at 117, declined to 115¼ and rallied a good fraction. Amalgamated Copper opened off ⅛ at 83½, dropped to 82 and then sold well above 83. It was reported that the annual dividend rate would be doubled at the meeting of the directors tomorrow.

On the local exchange Tamarack opened up a point at 43 and went to 47¾ before midday. Calumet & Arizona opened unchanged at 73½ and advanced about a point before selling off. La Salle opened up ¼ at 6½ and advanced to 8 before midday. Superior opened up ¼ at 34 and advanced nearly 3 points further before midday. Osceola opened off a point at 115 and advanced 4 points. North Butte opened off ¼ at 33, declined to 31¾ and then recovered. Isle Royale and Allouez also made good gains.

The New York market was very quiet and uninteresting during the early afternoon. Good advances were made by the Bethlehem Steel and Harvester issues. On the local exchange Lake Copper, Wolverine, Quincy, Mayflower and Old Colony Mining joined the upward procession. Osceola made a further advance.

In the late dealings specialties were booming and home rails displayed buoyancy with the southern issues conspicuous. Gilt-edged investments retained steadiness. Continual buying caused a fresh advance in oil issues. American railway shares and Canadian Pacific weakened under New York influences. Foreigners and mines displayed firmness. At 78⅜ Rio Tintos were unchanged. The continental bourses closed irregular.

THE LONDON MARKET—CLOSE

		Advance
Consols, money	78⅛	⅛
do account	78¼	⅛
Anaconda	43¼	¼
Anchison	108⅜	
Canadian Pacific	251⅝	⅝
St. Paul	176¾	¾
Erie	37	*⅛
do 1st pref	55⅞	*⅛
Illinois Central	129⅝	⅛
Louisville & Nashville	150½	*1
New York Central	117⅞	*½
Pennsylvania	125	..
Reading	165	*⅝
Southern Pacific	112½	*½
Union Pacific	171½	*½
United States Steel	70¾	*¼
do pref	112⅝	..

*Decline.

THE WEATHER

UNITED STATES WEATHER BUREAU PREDICTIONS FOR BOSTON AND VICINITY: Rain and colder tonight and Thursday, increasing easterly winds.

WASHINGTON—The U. S. weather bureau predicts weather today as follows for New England: Rain and colder tonight and Thursday; moderate variable winds, becoming east and increasing.

The disturbance that was central yesterday morning over Texas has moved northward and is now central over Tennessee. It is producing unsettled weather with light rain from the Mississippi river eastward to the coast. An area of high pressure central over Minnesota is producing pleasant weather with low temperatures between the Rocky mountains and the Mississippi river. Frosts were reported as far south as Oklahoma. The southern disturbance will probably continue to move northeastward and produce in this vicinity unsettled weather with light rain tonight and Thursday.

TEMPERATURE TODAY

6 a. m. ..... 56 | 12 noon 59

Average temperature yesterday, 64 11-24.

IN OTHER CITIES

Buffalo	46	Portland, Me.	72
Nantucket	56	Albany	76
New York	74	Pittsburgh	76
Washington	76	Chicago	76
Philadelphia	74	Des Moines	50
Jacksonville	86	Denver	44
San Francisco	58	St. Louis	54

ALMANAC FOR TODAY

Sun rises ..... 5:00 | High water,
Sun sets ..... 6:28 | 11:10 a.m., 11:27 p.m.
Length of day 13:28

NEW YORK STOCKS

NEW YORK—The following are the transactions on the New York Stock Exchange, giving the opening, high, low and last sales to 2:30 p. m.:

	Open	High	Low	Last Sale
Allis-Chalmers	1½	1⅝	1¼	1½
Allis-Chalmers pf	3¾	3¾	3¾	3¾
Amalgamated	83½	83¾	82	83¾
Am Beet Sugar	65⅝	65⅝	64⅝	65⅜
Am Can	34¾	34¾	33	34
Am Can pf	117	117	115¼	115½
Am Car Fndry	59½	59⅝	58¾	59⅝
Am Cotton Oil	52⅝	52⅝	51¾	52½
Am Ice	23¼	24¼	23¼	24¼
Am Linseed Oil	15	15	14½	15
Am Linseed Oil pf	37¾	38½	37¾	38½
Am Loco	42¾	43	42¾	43
Am Malt pf	58½	58¾	58½	58¾
Am Smelting	85½	85½	84¼	85⅜
Am Sugar pf	121	121	121	121
Am T & T	145⅞	145⅞	145¾	145¾
Am Woolen	28¾	28¾	28½	28½
Am Writing Pa pf	35	35	34½	34¾
Anaconda	43½	43¾	42¾	43
Atchison	108⅜	108⅜	107⅞	108¼
At Coast Line	141	141¼	141	141¼
Baldwin Loco pf	106⅜	106⅜	106	106
Balt & Ohio	107⅜	107⅜	106⅞	107¼
Batopilas	2¼	2½	2¼	2½
Beth Steel	35½	37½	35½	37¼
Beth Steel pf	63	64⅛	62½	64
B R T	82½	83	82½	83
Ca Pacific	251¾	252¾	250¾	252¾
Cent Leather	25	26	24⅞	26
Cent Leather pf	92¼	92¼	92¼	92¼
Ches & Ohio	80	80	79¼	79⅞
C C C & St L pf	101½	101½	101½	101½
Chi M & St Paul	110¾	111⅛	110¼	110⅞
Chi M & St Paul pf	142½	142½	142½	142½
Chicago Traction	2¾	3½	2¾	3⅛
Chicago Traction pf	6½	8½	6½	8⅜
Chino	29⅛	29⅛	28⅞	29
Col Fuel	30	30¼	29½	30¼
Col Southern	45	45	45	45
Con Gas	143¾	143¾	143½	143½
Corn Products	15¾	15¾	15¼	15⅝
Corn Products pf	82¾	82¾	82⅛	82⅛
Crex Carpet Co	70⅛	71¾	70⅛	71¾
Denver pf	42½	42½	42½	42½
Erie	37½	37⅝	36⅝	37¼
Erie 1st pf	56	56	55	55⅝
Gen Electric	170¼	170½	170	170½
Goldfield Con	4⅜	4⅜	4¼	4⅜
Gt Nor pf	132	132	131⅜	131⅝
Gt Nor Ore	40¼	40¼	39¼	40¼
Harvester	116	118⅛	116	117¾
Harvester pf	121	121	121	121
Ill Central	129½	130	129½	130
Inter-Met	19½	19¾	19½	19¾
Inter-Met pf	59¼	59¼	58¼	58¾
Int Marine	5	5	4⅞	4⅞
Int Marine pf	21¼	21¼	20¼	21¼
Int Paper	12¾	13⅝	12¾	13½
Int Paper pf	55	55	55	55
Int Pump	29¼	29½	29	29
Kan City So	28	28	28	28
Kan & Tex	30	30	29⅝	30
Kan & Tex pf	65½	66	65½	66
Laclede Gas	106½	106½	106¼	106¼
Lake Erie & West	15	15	15	15
Lehigh Valley	164¾	164¾	163¾	164
L & N	159½	159¾	158¾	159¾
Miami	26⅛	26⅛	25⅞	26
M & St L	22¾	22¾	22¾	22¾
M & St L pf	49	49	49	49
M St P & SSte M	141⅜	141½	141	141½
Missouri Pacific	44	44¾	43⅜	33½
N Y Central	118	119⅛	117¼	119⅛
Nat Enameling	16	16	16	16
Nat Lead	57½	57½	57¼	57¼
N R of Mex 2d pf	29½	29½	29½	29½
Nevada Cons Cop	19¾	19¾	19¾	19¾
N Y C & StL	58	58	58	58
Northern Pacific	121¼	121¼	120	120
Norfolk & Western	112⅜	112¾	111¾	112¾
North American	83	83¾	83	83¾
Ontario & Western	40⅜	40⅜	40	40
Pacific Mail	32½	32½	32	32½
Pacific T & T	47⅝	48½	47½	48¼
Pennsylvania	125	125	124⅝	124⅝
Philadelphia Co	107	107½	107	107½
Pittsburg Coal	21⅞	21⅞	21⅜	21½
Pittsburg Coal pf	86	86	86	86
Pitts C C & St L	104	105	104	105
Pressed Steel Car	34	34¼	34	34¼
Quicksilver Min	7	7	7	7
Quicksilver Min pf	6⅜	6⅜	6¼	6¼
Ry Steel Spring	33	33	32⅝	32⅝
Ray Cons Copper	19⅞	20	19¼	19⅞
Reading	166	166	163⅛	164¾
Republic Steel	23¼	23¼	23	23
Republic Steel pf	78⅝	78⅝	77⅞	77⅞
Rock Island	29¼	29⅜	28⅝	28⅝
Sears Roebuck	163¼	163½	163	163
Southern Pacific	112¾	112¾	112¼	112⅝
Southern Railway	29¾	30	29¾	30
Southern Ry pf	74⅜	74⅜	74	74
St L Southwestern	33	33	33	33
St L Southwe'n pf	76	76	76	76
Tennessee Copper	41½	41⅞	40¾	40¾
Texas Company	96¾	96¾	95¼	95¾
Texas Pacific L T	89	89	89	89
Third Ave w i	37⅞	37⅞	37⅞	37⅞
Toledo Rys & Lt	10	10	10	10
Twin City Rap Tr	105¼	105¼	105¼	105¼
Union'd Tobacco'r	101	101	101	101
Underwood pr	111½	111½	111½	111½
Union Pacific	172⅞	172⅞	171¼	171⅝
Union pacific pf	91¾	91¾	91¾	91¾
United Ry Inv Co	33¾	33¾	33¼	33¾
Utah Copper	64⅛	64½	63½	64½
U S Cast Iron Pipe	17⅜	17½	17⅜	17½
U S Cast I P pf	54¾	54¾	54¾	54¾
U S Realty C & I	77¼	77½	77¼	77½
U S Reduc & Ref	2¾	2¾	2¾	2¾
U S Rubber	55	55	54¾	54¾
U S Steel	70¾	70⅞	69¾	70¾
U S Steel pf	112½	112⅝	112½	112½
Va Caro Chemical	51⅜	51⅜	49	50
Va-Caro Chem pf	118⅜	118⅜	118⅜	118⅜
Va Iron, C & C	64	64	64	64
Vulcan Detin'g pf	80½	80½	80½	80½
Wabash pf	21⅛	21⅛	21	21⅛
Westinghouse	75	75¼	75	75¼
Western Maryland	62	62	61¾	61¾
Western Union	82¾	82¾	82	82
Wheeling & L E	8⅞	8⅞	8⅞	8⅞
W & L E 1st pf	25	25¾	25	25¾
W & L E 2d pf	13	13¾	13	13¾

*Ex-dividend. †Ex-rights.

LONDON METAL CLOSING

LONDON—Copper close: Spot £70 6s 3d; futures £ 71 3s 9d. Market easy. Sales, spot 400, futures 1400 tons; spot off 3s 9d, futures off 3s 9d. Best selected copper £75 5s unchanged; pig tin steady, spot £197 15s, up 5s; futures £94 10s, up 2s 6d; Spanish pig lead up 1s 4d at £16 3d; spelter unchanged at £25 17s 6d. Cleveland warrants down 3d at 55s. 7½d.

NEW YORK CITY BONDS

NEW YORK—City Controller Prendergast will receive sealed bids until 2 p. m. May 7 for the $65,000,000 50-year 4¼ per cent bonds authorized by the sinking fund commission this morning. The usual certified check of 2 per cent must accompany each bid.

GOOD ORDERS FOR LOCOMOTIVE

NEW YORK—Orders for nearly 600 locomotives have been reported placed with the American Locomotive Company since the first of the present year. In January the company closed contracts for 79 engines, in February 289, in March 78, and in the first two weeks of April 146, making a total of 592 for the 3½ months.

It is apparent from these figures that the company has been sharing in the general betterment which has recently been evident in this branch of the equipment industry.

The year 1911 was a particularly poor one for the locomotive industry, generally. Beside the general pressure in trade that year, the American Locomotive Company had to contend with a strike in its shops, which lasted from October until nearly the end of the year.

The company's rate of production in the summer of 1911 averaged around 35 per cent of capacity, which was increased to about 45 per cent at the close of the year.

The company is now operating at about 60 per cent of capacity and this, it is expected, will be increased shortly.

PRODUCE

Arrivals

S S Sachem from Liverpool brt 2594 bgs onions 2875 bgs potatoes, 266 cs walnuts.

S S. Mantou from Antwerp brt 4281 bgs potatoes.

S S Gloucester from Norfolk, etc., due to arrive about 4 p m.

Str Juniata arrd Tuesday p m, from Norfolk, with 7 bxs oranges, 135 bxs grape fruit, 6 bbls potatoes, 568 bags peanuts.

Str Bound Brook, from Port Morant, brought 21,010 stems bananas, 300 bags cocoanuts for United Fruit Company.

Str Kershaw, due here Thursday, April 18, from Norfolk, has 160 bbls spinach, 40 bbls kale, 40 cts parsley, 200 bbls cabbage, 900 bags peanuts.

PROVISIONS

Boston Receipts

Apples 257 bbls, 1 bx, cranberries 5 bbls, Florida oranges 416 bxs, California oranges 7958 bxs, lemons 1667 bxs, bananas 21,010 stems, cocoanuts 300 bgs, pineapples 224 crts, peanuts 580 bgs, potatoes 28,799 bushels, sweet potatoes 102 bbls, onions 5213 bushels.

Boston Poultry Receipts

Today, 1229 pkgs.

Boston Prices

Current Boston wholesale market quotations follow:

Flour—Spring patents $5.60@6.20, winter patents $4.85@5.20, winter straights $4.50@5, Kansas $5@5.60, winter clears $4.40@4.70, spring clears, in jute, $4.40@4.70.

Millfeed—Spring bran $30.25@30.75, winter bran $30.50@31, red dog $32.50, middlings $30.25@30.50, mixed feed $30.75@32.75, cottonseed meal $31.50@33.

Hay—Choice 30@31c, No. 1 New York $27.50, No. 1 Canadian $27@27.50, No. 2 $25.50@27.50.

Straw—Oat $11.50@12, rye $21@22.

Corn—Spot, No. 2 yellow 92½c, No. 3 yellow 91½c, steamer yellow 92c, ship No. 2 yellow 92½@93c, No. 3 yellow 91@92c, yellow 86@86½c.

Oats—Spot No. 1 clipped white 67c, No. 2 clipped white 65c, No. 3 clipped white 64½c, ship fancy 38 lbs 66½@67c, reg 36 lbs 65½@66c, reg 34 lbs 65@65½c.

Butter—Northern creamery, 34c; western, best, 34c.

Eggs — Fancy, nearby hennery, 24c; western, best, 21½@22c.

Beans—Pea, choice, per bu, $2.60@2.65; medium, choice hand picked, $2.50@2.60; California, small white, $2.90@2.95; yellow eyes, best, $2.40@2.50; red kidneys, choice, $2.75@2.80.

Potatoes—Maine, per 2-bu bag, $2.90 3.10; British, per 168-lb sack, $2.75@2.90; sweet potatoes, Jersey, per basket, $2@2.25.

Onions—Connecticut river, 100-lb bag, $3@4; New York state, per 100-lb bag, $3@4; Cuban, per crate, $3.75@4.25.

Apples—Per bbl, $1.50@4.50.

Fruit—Pineapples, per crate, $2.50@4; cranberries, Cape Cod, per bbl, $6.50@10; strawberries, Florida, per qt, 12@25c.

DAIRY PRODUCTS

Boston Receipts

Today, 2338 tbs 2350 bxs 146,925 lbs butter, 484 bxs cheese, 9526 cs eggs.

New York Receipts

Today, 10,541 pkgs butter, 2206 bxs cheese, 42,358 cs eggs; 1911, 12,398 pkgs butter, 2399 bxs cheese, 30,921 cs eggs.

Other Markets

ST. LOUIS—Egg market lower, April 16, at 20½c.

CHICAGO—Butter market steady, April 16, ex 31c, No 1 pkg stk 22½c, rects 6974; egg market steady, firsts 19c, ordinary firsts 18 to 18½c, rects 33,687.

Liverpool Cheese

Canadian colored 76.6, white 76.6.

WESTERN CROP CONDITIONS

CHICAGO — Prominent crop expert who covers the largest wheat counties in western and southwestern Ohio reports over half acreage abandoned and now being seeded to oats, while remainder promises 40 per cent crop. Soil is splendid and everything coming fast. First seeded oats are already up.

BOSTON STOCKS

BOSTON—The following are the transactions of the Boston Stock Exchange, giving the opening, high, low and last sales to 2:30 p. m. today:

	Open	High	Low	Last sale
MINING				
Adventure	8½	8½	8¼	8½
Allouez	46	48	45	48
Bonanza	50c	50c	50c	50c
Calumet & Ariz	73½	74⅜	73½	74
Calumet & Hecla	488	495	488	495
Centennial	24	25¾	23½	25¼
Copper Range	65	65½	64½	65
Daly West	6¾	6¾	6¾	6¾
Franklin	15	15⅜	14¾	15¼
Granby	56½	56¾	55¾	56
Greene-Cananea	9⅜	9⅜	9 1/16	9¼
La Salle	6½	8	6½	7⅝
Mass	8	8½	8	8½
Mayflower	16	17¾	15⅝	17¼
Mohawk	65	66¼	65	66
Nevada Cons	19¾	19⅞	19⅝	19⅞
Nipissing	8 1/16	8 1/16	7 15/16	8
North Butte	33	33⅜	31¾	33¼
Old Colony Min	10⅛	11½	9¾	11
Old Dominion	53½	54¾	53½	54¾
Osceola	115	121	115	121
Quincy	86⅞	91	86⅞	90
Santa Fe	2¾	2¾	2⅝	2⅝
Shannon	15	15¼	15	15¼
St Mary's	56	56½	55	56½
Superior	34	36¾	34	36½
Tamarack	43	47¾	43	47
Trinity	8	8	7¾	8
U S Smelting	39½	39½	39¼	39¼
U S Smelting pf	49	49	48¾	49
Utah Cons	14¾	14¾	14	14¾
Utah Copper	63½	64½	63½	64
Victoria	5	5	5	5
Winona	6⅝	6⅝	6⅝	6⅝
Wolverine	114	117½	114	116
LAND				
East Boston	14¼	14⅜	14	14⅜
TELEPHONES				
American	145⅞	145⅞	145½	145¾
New England	160½	160½	160½	160½
RAILROADS				
Atchison	108⅜	108⅜	108⅜	108⅜
Boston & Albany	218	218	218	218
Boston Elevated	129	129	128½	129
Boston & Maine	100	100	100	100
Fitchburg pf	125	125	125	125
N Y N H & H	137½	137½	137½	137½
Old Colony	183½	183½	183½	183½
Rutland pf	62	63	62	63
Union Pacific	171⅛	171⅛	171⅛	171⅛
MISCELLANEOUS				
Am Ag Chem	60½	60½	60½	60½
Am Ag Chem pf	100⅜	100½	100⅜	100⅜
Am Pneumatic	4	4	4	4
Am Sugar pf	122	122¼	121½	121¾
Am Woolen pf	91	91¼	90	90½
General Elec	170	170	170	170
Mass Elec	21	21	21	21
Mass Elec pf	95½	95½	95½	95½
Nor Texas Elec	98	98	98	98
Pullman	161	161	161	161
Reece Button	16½	16½	16½	16½
Swift & Co	103¾	104¼	103¾	104
Torrington	31⅛	32	31	31¾
Torrington pf	30⅛	31	30⅛	31
United Fruit	194	185	184	185
Uni Shoe Mac	51	51½	50¾	51
Uni Shoe Mac pf	29⅛	29¼	29	29¼
U S Steel	70¾	70¾	69⅞	70¼
U S Steel pf	112⅜	112⅝	112⅜	112⅝
UNLISTED SECURITIES				
Algomah	6⅞	7	6⅞	7
Amalgamated	83¾	83¾	82¼	83¾
Am Zinc	27	27	26⅝	26¾
Am Zinc rts	20c	25c	20c	25c
Ariz Com	6⅛	6¼	6	6⅛
Atl Gulf & W I	7	7	7	7
Boston & Corbin	7½	8⅛	7½	7¾
Butte & Balaklava	4⅝	5	4⅝	5
Butte & Sup	31½	31½	30½	30½
Chino	28⅞	29⅛	28⅞	29
Chino rights	35c	38c	35c	38c
East Butte	14½	14½	14¼	14½
Giroux	5⅞	5⅞	5 15/16	5⅞
Hancock	33	34	33	34
Helvetia	1½	1½	1½	1½
Indiana	18½	18¾	18¼	18½
Inspiration	19½	19½	19⅜	19½
Island Creek Coal	44	44	44	44
Island Creek Coal pf	88	88	88	88
Isle Royale	28¼	29½	28	29
Kerr Lake	2⅞	2⅞	2⅞	2⅞
Keweenaw	2	2½	2	2⅛
Lake Copper	46½	48	46½	47¼
Mason Valley	12¼	12¼	12⅛	12¼
Mass El pf fr w	19c	19½c	19c	19½c
Mass El pf war	77	77	77	77
Miami	25¾	25¾	25¾	25¾
New Arcadian	5⅜	5½	5¼	5⅜
North Lake	7½	7¾	7½	7¾
Ojibway	5¾	6⅝	5¾	6⅜
Ray Cons	19¾	19⅞	19½	19¾
South Utah M & S	1	1	1	1
Sup & Boston	3¼	3¼	3⅛	3¼
Tuolumne	3¾	3 15/16	3 15/16	3¾
Union Copper Land	3	3⅜	3	3⅜
Utah-Apex	3	3	3	3

BONDS

	High	Low	Last
Am Tel & Tel 4s	91	90⅞	91
Arizona Com 6s ctf dep	80	80	80
C B & Q jt 4s	96⅞	96¾	96¾
Chicago Junction 5s	101	101	101
Ill Steel deb 5s	100¼	100¼	100¼
United Fruit 4½s 1923	96⅞	96⅞	96⅞
Western Tel 5s	100⅛	100⅛	100⅛

CHICAGO STOCKS

	Bid	Asked
Am. Can com	34⅝	34
do pf	116¾	117
Booth Fisheries com	50	52
do pf	85	85
Chicago City Rys	170	190
Chicago Subway	145	145½
Chicago Title & Trust	193	197
Chicago Pneumatic Tool	48	49
Chicago Rys. No. 1	93	96½
do No. 2	33½	34½
do No. 3	8½	9¼
do No. 4	4¾	5⅛
Diamond Match	108	109
Illinois Brick	63	64
Kansas City Light com	18	20
do pf		50
Chicago Elev. com	36	40
do pf	91	93
National Carbon com	103	105
do pf	116	118
Quaker Oats com	265	272½
do pf	108¾	109¾
Am. Ship Building com	55	59
do pf	102½	
Sears, Roebuck Co., com	162¾	164
do pf	123½	124½
United Box Board	¾	1
West. Stone Co	10	12

CLEARING HOUSE

New York funds sold at the clearing house today at par and 5c. premium.

Exchanges and balances for today compare with the totals for the corresponding period in 1910 as follows:

	1912.	1910.
Exchanges	$33,996,056	$35,723,601
Balances	2,447,883	3,488,346

The United States sub-treasury shows a credit balance at the clearing house today of $38,506.

ERIE'S FINANCES SUFFICIENT FOR DOUBLE TRACKING

When Present Program of Construction Is Carried Out Company Will Be in Good Operating Condition

TWO YEARS' WORK

NEW YORK—It is stated by those in close touch with affairs of the Erie railroad that the proceeds from the recent sale of $10,000,000 three year 5 per cent notes to J. P. Morgan & Co. will supply the company with sufficient funds to complete its double track program now mapped out for the western division of the system. When this work is completed the company will have practically a double track line from New York to Chicago.

There are several stretches of the company's line between the two cities mentioned that are still single track but the company has traffic agreements with other lines which amount to practically the same as a double track line. The Erie may not do any new financing for some time to come as it is calculated that the improvements to be perfected from the proceeds of the recent note sale, together with all surplus revenues devoted to such purposes will place the system in an excellent position satisfactorily to hindle the large amount of business that will undoubtedly be given to the company.

It is expected that it will require about two years to complete the present improvement program and it is not expected that dividends will be resumed on either of the preferred issues until after the expiration of that time. It is true, that the company is a liberal money earner at the present time, but no doubt surplus revenues will be conserved and put back into the property until the road is in a position to earn and maintain a very satisfactory margin of surplus over and above dividend requirements on both classes of preferred stock. President Underwood has brought about a marked change for the better in affairs and operations of the Erie during the past three years and confidence in the property's future is expressed by more than one important interest.

Many rumors have been current of late relative to the possibility of change in control of the Erie, but up to the present time nothing of a definite character regarding the matter has been learned by the press. The latest report is that the Canadian Northern is to extend its lines to Buffalo and enter into a traffic agreement with the Erie for an entrance into New York city.

February earnings of the Erie show a very satisfactory increase in gross business, totaling about $330,000, but a large increase in operating expenses resulted in a falling off in net of about $123,000. For the eight months ended Feb. 29 last the gain in gross was in excess of $762,000, although there was a falling off of about $450,000 in net operating income.

Last year the Erie earned a surplus available for dividends of more than $5,300,000, which was sufficient to have met 4% dividends on both classes of outstanding preferred stock and at the same time leaves a balance available for the common stock equal to $2.52% on the $112,378,900 outstanding. Were it to be assumed that the remaining months of the current fiscal year to end June 30 next will suffer monthly losses of about the same proportion as sustained in February, the company would still earn over 1¾% on its common stock this year. But officials of the company do not look for net losses during the remaining four months to be reported, so that it is a safe prediction that the company will earn at least 2% for the 12 mouths.

Erie now enjoys a high state of operating efficiency and had the company expended no more for maintenance this year in February than it did a year ago, the net would have closely approximated that of 1911. Transportation costs, however, show a considerable increase, no doubt caused to some extent by the severe weather and unfavorable operating conditions experienced.

AUCTION SALES OF SECURITIES

Features of Francis Henshaw & Co.'s auctions today were: 2 Hamilton Woolen Co. 102 unchanged, 10 Tremont & Suffolk Mills 116 up 3¾, 1 pere Marquette R. R. 1st pr. 17¼ off 2¾, 10 Corncord & Montreal R. R. cl. 4 157½ off ½, 10 Connecticut River R. R. Co. 272 off 1⅛, 1 Boston & Lowell R. R. corp. 210½ off 2½, 10 Connecticut & Pass. Rivers R. R. pr. 140¼ off 3½, 6 Hamilton Woolen 95¾ off 6¼. This sale was by order of the court.

The features of R. L. Day & Co.'s auctions were: 5 Merrimack Manufacturing common 46¼ up 6, 5 Hamilton Manufacturing Co. 87 up 1½, 27 Wilton R. R., N. H., 220 off 2, 15 Connecticut River R. R. Co. 272 off 1⅛, 24 Vermont & Massachusetts R. R. ex div. 160⅛ off 2⅞, 10 Sealshipt Oyster System Co. 16 off 8.

SPECIFY DYMND QUALITY
FIBRE GEARS
MILLED - THREADED
MACHINED
SPECIALTIES
DIAMOND STATE FIBRE CO., Elsmere, Del.

NEW YORK BONDS

Following are the transactions in bonds on the New York Stock Exchange, giving the high, low and last sales to 2:30 p. m. today:

	High	Low	Last
Am T & T col	91	91	91
Am Tel & Tel cv	114¾	114¾	114¾
Armour 4½s	91⅞	91⅞	91⅞
Atchison gen 4s	99½	99½	99½
Atchison cv 5s	108⅞	108⅞	108⅞
Atch cv 4s 1960	103½	103½	103½
Baltimore & Ohio 4s	98½	98¼	98¼
Bethlehem Steel 5s	95½	95½	95½
Brooklyn 4s	87⅛	87⅛	87⅛
Ches & Ohio cv	93½	93½	93½
C B & Q 4s	96⅞	96⅞	96⅞
Chinese Imp 5s (w i)	95½	95½	95½
Denver fd 5s	88¼	88¼	88¼
Erie cv B	80½	80⅛	80½
Interboro Met 4½s	82¾	82¾	82¾
Japan 4½s new	91⅞	91⅞	91⅞
Japan 4½s	92¼	92¼	92¼
Lake Shore 4s 1931	93⅛	93⅛	93⅛
Missouri Pacific cv	89	89	89
N Y Central 3½s	87	87	87
N Y City 4¼s	102¼	102⅛	102¼
N Y City 4½s	107½	107¼	107¼
N Y City 1959	100	100	100
Norfolk & Western cv	112	111½	111½
Northern Pacific 3s	69¾	69¾	69¾
Reading gen 4s	98	98	98
Rock Island 4s	72½	72⅜	72⅜
Rock Island fd	89½	89½	89½
Texas Co cv	98½	98½	98½
Third Ave 5s w i	72¼	72¼	72¼
Union Pacific fd	96⅞	96⅞	96⅞
U S Steel 5s	102½	102½	102½
Wabash Pitts cts	38	38	38
Wabash 4s	63½	63¼	63¼
West Shore 4s	100⅝	100⅝	100⅝
Western Union 4½s	99	99	99
Westinghouse cv	95⅛	95⅛	95⅛

GOVERNMENT BONDS

	Opening Bid.	Opening Asked.
2s registered	100⅜	100¾
do coupon	100⅜	101
3s registered	102¼	102⅞
do coupon	102¼	—

Latest Market Reports ◉ Events of Interest to Investors

POSITION OF SECURITIES OF THE ILLINOIS CENTRAL

Believed That Most Unfavorable Developments Have Been Discounted—Work of Upbuilding Has Now Started—High Operating Ratio

NEW YORK—Many persons are asking questions regarding the Illinois Central. Extent of the decline in its stock since 1912 opened, following upon a succession of misfortune to the system has led to fears regarding an ultimate reduction in the company's dividend from its present 7 per cent annual rate. Yet, despite the setbacks which have been experienced ,and notwithstanding that net earnings from July 1 to Feb. 29 fell to $4,824,000, as compared with $10,606,000 in the same period last year, the price of Illinois Central refunding 4s,—which, after all, is the real criterion of the company's financial standing—has declined less than a point since the year opened. There are outstanding of these refunding bonds $32,740,000, being dated 1908 and due in 1955. This year their range has been only from 96⅜ down to 95¾ per cent.

However, this comparison does not reflect the full decline which has occurred in the bonds. Although it was in January that the Illinois Central for the first time in many years was compelled to show cost of operation in excess of gross income, the situation which brought this about had been a gradual development. It had become apparent to the investor in the January operation statement, but for several years events had been drawing the Illinois Central backward, notwithstanding that apparently the system was working on a satisfactory and profitable basis. Thus, notwithstanding that the company's profit and loss surplus was increased from $2,833,000 to $6,783,000 between June 30, 1910, and the same date in 1911—an increase of nearly 145 per cent—the refunding bonds were then declining and reflecting long in advance what occurred in the earnings and expense accounts in the early part of the present year.

So small a decline in the bonds as from 96⅝ to 95¾ has naturally been reassuring to security owners. But the fact that the 4s. sold at 98 last year and 99⅝ in 1910 is not so reassuring. A 4 per cent bond selling above 95 is still a sign that the company responsible for it is in an excellent financial condition and that the bond is highly desirable. In that respect the January deficit from Illinois Central's operation is offset. Nevertheless, when there has been a decline of 4 points in two years in the price of a gilt-edged bond, that decline is taken as an indication of impaired strength. So the comparison of the present level discloses that the credit of the road in question has been impaired at least to the extent that the refunding 4s have declined since the early part of 1910.

Were it not that the Illinois Central is recognized as one of the best founded and most progressive roads of the middle West, the comparisons of earnings which recently have been published would be accepted on their face as meaning that the system was in an extremely unfortunate position. For the eight months ended Feb. 29 the net earnings failed to match requirements for fixed charges.

Granting that the other income was equal in amount to that of a year ago, and that this other income will make up the present deficit, it is still possible, however, that the period's requirements of $6,500,000 for fixed charges were overtopped by $2,300,000. An approximate income account for the eight months from July 1 to Feb. 29 is as follows:

	1912	1911
Gross earns	$39,488,528	$42,548,857
Oper exps	34,663,758	31,942,767
Net earns	$4,824,770	$10,606,090
Oper ratio	87.2%	75.0%

Such a high operating ratio has never before been reported in the records of the Illinois Central—in fact, the ratio of 75 per cent for last year was high record until that time, just as 74½ per cent in 1910 was high record until superseded in 1911 and 71½ per cent in 1909 was high record until superseded in 1910. According to the above compilation, it it now costing the Illinois Central 21c more to earn a dollar than it cost in 1906, when Stuyvesant Fish was president of the road and before the Harriman regime came into power. As long ago as 1898 the operating ratio of the system was 62½ per cent; only once prior to 1908 did it rise as high as 70 per cent.

Judged by the rate at which gross earnings and operating expenses have moved thus far in the fiscal year, net income of the Illinois Central will have been $7,200,000 at the close of the twelvemonth, on June 30, as compared with $14,293,000 in the fiscal year 1911. No year in the past decade has shown such a small balance. The first question that naturally arises at this point has to do with the cause of such an unfavorable showing. That the Illinois Central has suffered an unduly large accumulation of misfortunes has already been said. Changes in management did not react favorably, especially as the first series of changes were followed by the disclosures of dishonesty in the equipment repair department of the road. Not long after these disclosures a strike of clerks and shopmen occurred, the effect of which was depressing. Minor troubles have followed one another.

During the time that equipment was being permitted to deteriorate because money applied to maintenance was being improperly appropriated, during the time of the shopmen's strike and during the season when troubles generally were draining the Illinois Central's resources, the full effect upon the longer future was not reflected; now, however, the difficulties which for the past few years have been accumulating against the system are disclosing themselves fully. How fully is shown by the results of January's operations, when, from operating 4500 miles of road with a record of having earned, net, an average of $350 a mile a month, there was an actual deficit of $266,000, as contrasted with a surplus of $1,477,000 in the same month last year. February's results were not so bad, neither, it is said, were those of March. But the extent of the havoc which has been played with the Illinois Central by events of the past few years is now patent.

What now is before the company is to provide against the future. Reconstruction, financially and physically, is unquestionably the order of the day, and, although the Illinois Central has long had the experience of expending more for maintenance than any other road serving the same territory, it seems that it will be compelled to exceed even past records in this respect.

During the eight months ended Feb. 29 expenditures for maintenance of way, structure and equipment were $1,320,000 greater than in the same period last year, notwithstanding that freight earnings alone were $2,700,000 less. The fact of this increase in maintenance that was not absolutely compulsory was a step toward regaining the old position, but it may require a long time and much patience before the recovery is actually accomplished. In the meantime all further decreases in earnings which occur will have to mean so much less for surplus account.

That the appropriation of large sums for upbuilding of road and equipment is essential is clear, for it should not require in eight months the expenditure of $2,712,000 more for operation of the road than it required last year, at the same time that the road is earning $2,291,000 less. It is this disparity which is to be overcome. In the meantime the effect upon the company's bonds will be interesting. The worst of the situation is now known, and, it would be supposed, has been fully discounted.

NAVAL STORES

NEW YORK—Turpentine is moving in a routine jobbing way and the market is easier in tone with quotations reduced to 47½@48c.

Rosin—Only a slow routine business is in progress and the market has a tame appearance, with quotations nominally unchanged except for common and general sample E, which are lower. The New York Commercial quotes:

Common $6.50, gen sam E $6.60, graded B $7.25, D $7.40, E $7.45, F $7.50, G $7.50, H $7.50, I $7.50, K $7.70, M $8, N $8.10, WG $8.20, WW $8.25.

Tar and pitch—Jobbing parcels continue to find a moderate consuming outlet with quotations unchanged at $5.50 @5.75 for tar and $4@4.25 for pitch.

WILMINGTON—Rosin steady; good, easier, $6.45. Spirits machine, steady at 44½c. Turpentine firm at $1.90; hard, $3.25; soft, $4.50; virgin, $4.50.

LONDON—Turpentine quiet at 34s 3d. Rosin, American standard, quiet at 17s 3d; rosin, American fine, quiet at 19s 6d.

LIVERPOOL—Turpentine spirits quiet at 35s; rosin, common, firm at 16s 9d.

SAVANNAH—Spirits turpentine firm at 45½c. Sales, 295; receipts, 629; exports, 63; stock, 16,872. Rosin firm. Sales, 902; receipts, 2104; exports, 303; stock, 51,190. Prices: WW $7.70, WG $7.70, N $7.65, M $7.52½, K $7.50, I $7.30, H $7.27½, G $7.27½, F $7.27½, E $6.90, D $6.65, B $6.40.

PEERLESS MOTOR CAR BOND ISSUE

CLEVELAND—Announcement is made here that the Peerless Motor Car Company of Cleveland will sell $1,000,000 6 per cent bonds and local banks have underwritten the issue.

The company will also issue $300,000 additional stock. The proceeds of the bond and stock sale will be used to take care of the company's floating indebtedness and for working capital for the further development of its motor truck department. The bond issue is secured by a first and closed mortgage and will mature in from 1 to 12 years.

RATE ADVANCE STOPPED

WASHINGTON — Advances in the freight rates on brick and analogous articles from points in New York state to destinations in Canada, varying from 10 cents to 60 cents a ton Tuesday were suspended by the interstate commerce commission from April 20 to Aug. 18. An inquiry will be made into the proposed increases.

DRY GOODS SITUATION

NEW YORK—Close approach of spring weather has given a further impetus to textile buying and the general improvement noted in business is being reflected in dry goods markets. Several large cotton and woolen goods selling agencies' business records have been broken this year

UNITED STATES RUBBER COMPANY IS PROSPERING

Various Developments Conducive to Larger Earnings—Good Returns for Common Stock Expected

FAVORABLE REPORT

United States Rubber common is selling on a 7 per cent basis, the first preferred on a 7 per cent basis and the second preferred on a 7½ per cent basis. The common is within a few points of the highest at which it has ever sold, but the preferred stocks are well below their high record. The annual report for the year which closed with March will be a very satisfactory document for stockholders. It is understood that it will show the common dividend of 4 per cent a year earned three times, which means a correspondingly large equity for the preferred stocks.

Everything has worked together for the welfare of the United States Rubber Company this year. Its principal subsidiary, the Rubber Goods Manufacturing Company had a record breaking year in 1911. Conditions were reversed from the year before. In 1910, gross sales increased 37 per cent over 1909, but because of the abnormal fluctuations in crude rubber, net profits decreased 10 per cent from the figures of 1909. In 1911 gross earnings were $600,000 less than in 1910, but on account of more favorable conditions which prevailed in the raw material industry, the net earnings increased 66 per cent over the net earnings of 1910.

This permitted the common dividend to be increased and 8 per cent was paid against 1 per cent in 1910. This meant a large increase in the income of United States Rubber. The fiscal year of Rubber did not end with that of Rubber Goods and since the end of the Rubber Goods year a common dividend of 6 per cent has been paid, making 12 per cent for the 12 months covered by the fiscal year of United States Rubber.

The dividend on Rubber Goods preferred owned by Rubber is $555,525 and 12 per cent on the common owned is $2,024,376, or a total income from dividend on Rubber Goods holdings on $2,580,000. Last year the income from this source was over $1,000,000 less than this and the full requirements of the 4 per cent dividend on Rubber common are $1,000,000. The Rubber common dividends are, therefore, being paid from one half of the income from the Rubber Goods holdings.

But the other subsidiaries have been doing well. The Canadian Consolidated Rubber Company and the Revere Rubber Company are understood to have contributed at least the equivalent of 1 per cent on the Rubber common stock. The business of United Rubber itself, which is confined to the manufacture of boots and shoes, has also been better on account of more favorable climatic conditions. The open season up to Jan. 1 cut down sales, but the severity of the winter after that date brought a demand which made the showing for the season satisfactory.

The finest stroke of business since the acquisition of Rubber Goods has been the consolidation of the four large tire manufacturing companies into the United States Tire Co. which is controlled by Rubber Goods. This has greatly strengthened the selling end of the tire business and the large profits of Rubber Goods this year would not have been possible without this development in the selling organization.

The policy of the United States Rubber has been to maintain strictly the identity of its trademarks and brands. Some time ago the company sent out a small pamphlet to all its stockholders showing the principal brands of rubber footwear made by the operating companies of which United States Rubber is the principal stockholder, together with the trademarks of these brands.

The information was given to stockholders so that when buying rubber footwear for themselves and their families they may be able to buy and receive the product of the companies in which they are interested and also to influence their friends to use these brands of footwear. Later a similar pamphlet was issued to stockholders showing the brands of automobile tires manufactured by the company. Thus stockholders have been informed how they can cooperate to the benefit of their own company and contribute to the value of the securities and property in which they are interested. The problem of the company has been to encourage channels for the distribution of its extensive product and in doing so it has largely developed the sale of rubber footwear in Europe where sales have rapidly increased.

HAS ORDERS FOR MUCH WORK

The Nordberg Manufacturing Company, Milwaukee, Wis., manufacturers of air compressors, Corliss engines, hoisting and blowing engines and general mining machinery, is reported upon good authority to have orders for over $900,000 worth of work now in shops.

J. J. HILL MAY RETIRE

CHICAGO—It is predicted here that J. J. Hill will retire as chairman of the Great Northern on May 1.

NEW CAPITAL FOR THE TORRINGTON COMPANY PLANNED

A special meeting of the Torrington Company will be held in Portland April 24 for the purpose of increasing capital stock from $3,200,000 to $4,500,000, by the issue of 52,000 new shares of common stock, par value $25.

Stockholders will be asked to authorize the directors to purchase $372,000 par value of the capital stock of the Standard Company and issue in payment therefor $279,000, par value of new common.

Stockholders will also be asked to authorize directors to offer $960,000 par value of the new stock for subscription at par by the present stockholders, both common and preferred, as well as to give the directors authority to dispose of the balance of $1,300,000 of new stock over and above the $1,239,000 above referred to and also of any portion of the $960,000 stock which may remain unsubscribed for by the shareholders.

President John F. Alvord says: "The Torrington company now owns $828,000 par value out of a total capital of $1,200,000 par value of the Standard company. The directors are unanimously of the opinion that it is in the interest of the company to purchase that portion of the capital which is not owned by this company, amounting to 372,000 par value, by exchanging therefor $279,000 par value of new common stock of the Torrington company. The Torrington company is also in a position to acquire a controling interest in the business of the C. F. Splitdorf Company, which is engaged, among other things, in the manufacture of magnetos, and it is proposed that a substantial portion of the cash which may be raised by the issue of the new stock shall use used in acquiring such a controling interest, the balance of the cash realized from the new stock which may not be needed for that purpose to be used for the general purposes of the company.

"It is proposed that the $960,000 of new common stock if authorized, shall be offered for subscription at par by the present stockholders of the company, both common and preferred, so that each stockholder will be entitled to subscribe for three tenths (3-10) of a share of new stock for each share now owned by him."

SMALL PROFITS FOR STEEL STOCK

NEW YORK—One reason for weakness in Steel shares is the uncertainty as to showing of the corporation in first quarter of current year, to be published April 30.

Interests familiar with steel conditions are now estimating net all the way between $20,000,000 and $23,000,000. This would indicate a deficit for the quarter after preferred and common dividends. Brokerage houses seem a little more optimistic and estimates run as high as $26,000,000. However, income is more likely to run closer to $20,000,000 than $26,000,000.

It is not now believed that deliveries of the Steel corporation in the first quarter were above 2,800,000 tons. Figuring ratio of net earnings per ton of steel sold at $7.50 would give net of $21,000,000, comparing with $23,155,000 in the last quarter of 1911 and $23,519,000 in the first quarter of 1911.

WORK ON GRAND TRUNK PACIFIC

NEW YORK—Grand Trunk Pacific is mustering a working force of about 6500 men, to put to work on new construction and grading of lines commenced last year on the prairie section of its western division.

According to an official report of the road, about 610 miles of new line will be laid by the time the current year's construction season closes; 103 station buildings will be constructed. In 1911 105 station buildings were constructed.

On the eastern section, being built by National Transcontinental, there remain about 58 miles to be carried out and about 250 miles of track to be laid in order to complete the line from Superior Junction, Ont., east to Cochrane, 524 miles.

MOUNTAIN HOME TELEPHONE

NEW YORK—Public service commission has received application from Mountain Home Telephone Company to authorize issue of $633,000 additional stock, the making of a new general mortgage securing maximum issue of $2,000,000 5 per cent general mortgage bonds and issuance of bonds thereunder to par value of $1,004,200; also for approval of transfer to Mountain Home Telephone Company of local franchises held by Adirondack Home Telephone Company and New York Telephone Company.

RAND GOLD OUTPUT

Production of gold in the Rand district of South Africa in March was 830,732 ounces, or nearly 100,000 ounces greater than any previous monthly record. During the first quarter of this year the production was 333,789 ounces more than in the same period of 1911.

BOSTON LOANING RATES

Loaning rates: Amalgamated, 3 per cent; American Telephone, 3 per cent; Steel, 3 per cent; Union Pacific, 3 per cent; North Butte, 3 per cent; Lake Copper, 4½ per cent; Calumet & Arizona, 4½ per cent.

REASON FOR UPTURN IN SHARE PRICE OF CANADIAN PACIFIC

Road's Physical Expansion Regarded as Phenomenal—Many Millions to Be Spent for Improvements

FACILITIES TAXED

Canadian Pacific on Jan. 2 last, sold at 234¼, ex an $8 right. It has since declined to 226½, and Monday made a new high record of 254, the biggest price at which a 10 per cent stock has ever sold on the New York board, yielding at that level less than 4 per cent income return.

Stockholders of record Jan. 2 last were given the privilege of subscribing to new stock at 150 to the extent of 10 per cent of their holdings, 20 per cent instalments being payable February, April, June, August and October. The issue amounted to $18,000,000, which netted the road $27,000,000, and when all paid for will bring the capital stock to $198,000,000.

Canadian Pacific's expansion physically is nothing short of phenomenal, and well before the last payment on the recent stock increase is paid will the limitation of the present authorized capital stock of $200,000,000, voted in October, 1908, and then believed ample, become irksome.

In the last decade Canadian Pacific has seen fit to capitalize its expansion on an average every two years. At the current rate of physical expansion, this interval is much too long.

The 1911 fiscal year, ended June 30, closed with working capital decreased $13,331,000, notwithstanding that $6,161,000 consolidated debenture stock was sold in London, and the last payment of $7,500,000 on the 1909 stock issue was received during the period.

The 1912 stock issue will net the road $27,000,000 before next October. On the other hand, plans have been announced for the expenditure of $20,000,000 for improvements west of the Great lakes during 1912. In addition 250 miles of branch line will be constructed while 470 miles of main line is to be relaid with 80-pound rail. Furthermore, plans are being considered for a new main track from Montreal to Winnipeg which if decided on will cost approximately $60,000,000.

President Shaughnessy has predicted that Canadian Pacific's gross during the current year will increase an average of between $1,000,000 and $1,200,000 per month. Actual figures for eight months show gross increased $10,923,000, or 16 per cent and net advanced 14 per cent.

The growth of Canada has taxed all existing facilities to the limit. Canadian Pacific with its 10,000 miles of road (owning 12,000,000 acres of land) its steamships, hotels, telegraph lines and mines is of course the chief beneficiary in this development. Its financial growth must keep pace with the bursting growth of the country. It is the equity of this development that explains the present price level of Canadian Pacific stock.

In financing this expansion Canadian Pacific stockholders will of course reap valuable rights. It is ventured that Canadian Pacific is now selling in anticipation of another stock issue carrying a substantial right.

NATIONAL ELECTRIC LAMP CO.

MINNEAPOLIS — National Electric Lamp Company, which formerly operated in close harmony with General Electric Company, has bought four acres of land in Minneapolis and will begin erection at once of a factory building to cost $300,000; this building will be added to later bringing final cost to $500,000. The company will employ 600 hands in its Minneapolis plant.

FEW INFLUENCES DEVELOPING TO ALTER WOOL TRADE TONE

Political Possibilities Induce Caution but the General Tendency Is Fairly Satisfactory to the Various Interests From Growers to Dealers and Mill Men

With the assurance, fairly deducible from the trend of the second series of wool sales now under way in London, that no influences tending to change the tone of the wool market are developing in the foreign situation, dealers on this side of the Atlantic consider the prospects good for a steady and satisfactory demand for the new domestic clip.

Political factors are the chief ones to be considered here and both the manufacturers and the wool merchants are watching developments along this line closely. There is in evidence a disposition to avoid speculative bidding for the new clip, caution being the natural accompaniment of such uncertainty as prevails regarding the tariff and the future of the party that is sponsor for the present rates of duty.

However, there is good absorption of shearings in the growing sections and producers and wool merchants are getting together for the marketing of the season's yield on a basis that averages pretty close to last year's level of values. The new output is of good quality and readily finds takers at the current market valuations, especially as regards territory offerings.

This feature of quality is particularly marked in the Northwest sheep-raising districts, where the yield is heavier than usual to the individual sheep, and will add much to the income of the flock owners, compared with previous years, even if prices per pound are no higher.

Demand at the present time from the manufacturers is of the sort that takes cognizance of good offerings with a view to utilizing them if satisfactory terms can be made, but it is not under pressure to buy. The buying thus far in the year has been of a most judicious character, as a rule, and manufacturers now are neither overstocked nor in urgent need of supplies. This situation enables them to come on the market prepared to do a little inquiring and investigating as to present and near-future available supplies and prices, and to resist attempts to put quotations up.

The fact that nearly 45,000,000 pounds of imported wools have reached this port this year against a little above 35,000,000 pounds last year in the corresponding period, while domestic clips have come forward about as freely as they did in the first quarter of 1911, has helped to offset the undoubtedly better mill demand that has prevailed this season, and preserve the equilibrium of the trade.

No quotable change in value of territory stock offered in this market during the first half of April is reported. Staple is still selling to cost 63@65 cents, clean basis, for fine, and clothing territory brings 53@55 cents, clean basis. Fleeces are practically unchanged also, although considered relatively somewhat dearer than the situation warrants in view of the amount of import stock available. Nevertheless the fact is not overlooked that the London level on similar wools is well sustained and that coarse crossbreds advanced slightly at the opening of the series.

Fair demand is now under way in the carpet wool trade for the wools of class III. rating. New lines will soon be opened by the carpet and rug houses and advances are anticipated in asking prices for the outputs of the mills.

In clothing lines the trade of the year promises to hold up well, having made a pretty good start, and there is a fairly firm tone on all goods. In some lines advances are demanded and underwear prices have a much firmer tendency, with higher prices still in prospect. The new wage scales in the mills are practically certain to have some effect on prices all along the line for woven and knit products.

PUBLIC UTILITY COMPANY MERGER

NEW YORK—The Tennessee Railway, Light & Power Co., which will soon be incorporated under the laws of Maine, with an outstanding issue of $10,250,000 of 6 per cent cumulative preferred stock and $20,000,000 of common stock will take over practically all of the securities of the Tennessee Power Co., common stocks of the Nashville Railway & Light Co., the Cleveland (Tenn.) Electric Light Co. and the Chattanooga Railway & Light Co.

Offerings of the securities recently made consist of blocks of $1000 par value, the 5 per cent bonds of the Tennessee Power Co. and $500 par value of the 6 per cent cumulative preferred stock and $1000 par value of the common stock of the Tennessee Railway, Light & Power Co. at a price of $1450 and accrued interest for each block. It is stated by firms offering the securities that the subscriptions aggregate over four times the amount offered.

It is stated that earnings from the present developed and operating water power and from the other companies controlled are sufficient to pay the interest on the $7,500,000 of outstanding bonds of the Tennessee Power Co. and the 6 per cent dividends on the $10,250,000 preferred stock of the Tennessee Railway, Light & Power Co.

CENTRAL STATES ELECTRIC CO.

CLEVELAND, O.—The Central States Electric Company, a holding company that is planning to take over the Cleveland Electric Illuminating Company, will have $30,000,000 7 per cent cumulative and $30,000,000 common stock. It will issue $6,000,000 common stock against the purchase of the $7,339,400 Illuminating Company common stock.

SHOE BUYERS

(Compiled for The Christian Science Monitor, April 17)

Among the boot and shoe dealers and leather buyers in Boston today are the following:

Atlanta—R. W. Johnson of J. K. Orr Shoe Co.; Lenox.
Baltimore—A. Bamburger of Hub Dept. Store; Thorndike.
Baltimore—Mose Daniels of R. Jandorf & Co., Baltimore; Adams.
Braddock, Pa.—R. W. Crabbe of Katz & Goldsmith; U. S.
Buffalo—E. F. Meister of W. H. Walker & Co.; B. A. A., Exeter st.
Chicago—J. J. Brody of Hillman's Store; U. S.
Chicago, Ill.—S. W. Stevens of Sears, Roebuck & Co.; 200 Summer st.
Fulton, N. Y.—E. L. Lamb & Co.; Essex.
Havana, Cuba—F. Menendiz of Catchot Garciat Menendez; Essex.
Kansas City—K. L. Barton of Barton Bros.; Tour.
Lynchburg, Va.—Geo. H. Cosby of Cosby Shoe Co.; U. S.
Lynchburg—R. T. Beasley of Beasley Shoe Co.; Tour.
Lynchburg, Va.—R. A. Carrington of Lynchburg Shoe Co.; Lenox.
New Orleans—A. Rosenberg of B. Rosenberg & Sons; Lenox.
New York—Mr. Kirby of J. E. Bates & Co.
Philadelphia—Harry Halpern; U. S.
Pittsburgh, Pa.—T. S. Mercer of T. S. Mercer & Co.; U. S.
Savannah, Ga.—D. J. Rosenheim of J. Rosenheim Shoe Company; Lenox.
St Louis, Mo.—H. Levy, U. S.
Wilkesbarre, Pa.—W. A. Weiss; U. S.

LEATHER BUYERS

Leicester, Eng.—Wm. McQueen of Plewman McQueen & Co.; Essex.
Leicester, Eng.—Wm. R. Box of Baxter & Co.; Essex.
Liverpool, Eng.—Harry Boston of Henry Boston & Sons; Tour.
Milwaukee—F. H. Fiedler of Western Leather Co.; South st.
Montreal, Can.—N. Tetrault of Tetrault Shoe Mfg. Co.
Montreal, Can.—J. I. Chouinard of Regina Shoe Co.; U. S.
Montreal, Can.—J. Biron; U. S.
Philadelphia—Harvey Bates of England & Waldron; with friends.
Portsmouth, O.—W. A. Altsman of Shelby Shoe Co.; Essex.
Quebec, Can.—John Ritchie and J. Stewart Ritchie of John Ritchie Co.; Bellevue.

MONITOR SUBSCRIPTION BLANK

NEWSDEALER DELIVERY

THE CHRISTIAN SCIENCE MONITOR,
St. Paul and Falmouth Sts., Boston, Mass.

Gentlemen:—Please deliver The Christian Science Monitor through

(Newsdealer).....
to address given below and for the time specified.

Name.....

Street and number.....

City ..... *State* .....

For.....*year beginning* ..... *Amt. sent $*.....

RATES FOR NEWSDEALER DELIVERY
$6.00 the year, $3.00 for six months,
50c the month.

If there is no newsdealer delivery in your vicinity the Monitor will be sent by mail. Rates on application to Circulation Department, The Christian Science Monitor, Boston, Mass.

NEWS BY CABLE AND CORRESPONDENCE

MONTE CARLO OPERA COMPANY TO SING IN PARIS FOR AVIATION

(Special to the Monitor)

PARIS, France — The enthusiastic movement organized by the Paris press in favor of French aviation which has brought fourth such remarkable response from all parts of France has just received a further impetus by the offer made at the personal instigation of Prince Albert of Monaco for the Monte Carlo opera company, to give a series of eight representations at the Paris opera house.

Through the generosity of the prince that portion of the box receipts which would naturally have gone to the Monte Carlo opera company themselves, is to be utilized for the fund now being collected in France for assisting the families of the French pioneers of aviation.

The news has created immense interest in musical circles and the representations are expected to be the musical event of the Paris season.

The whole of the Monte Carlo opera troupe, including its renowned chorus and orchestra and its entire personnel are to be brought to Paris. The artists taking the principal roles in these performances will all be illustrious musicians who commenced their career in the Monte Carlo opera. The list includes such world renowned names as Caruso, Titta Ruffo, Smirnoff, Agostinelli, Carmen Melis, Hidalgo and others of note.

Paris will hear for the first time at these gala performances the "Mefistofele" of Boito and "The Girl of the Golden West" by Puccini. The two other works given will be "Le Barbier de Seville" and "Rigoletto," each of which will be put on twice.

ANTWERP TRADE GROWTH IS LARGE

(Special to the Monitor)

LONDON—The constantly increasing prosperity of Antwerp is borne witness to in the report issued by the British consul, Sir Cecil Hertslet, on the shipping and navigation of the port. "Though each succeeding year," he writes, "brings its tale of a growth in the shipping trade of Antwerp, it is nevertheless astonishing to observe the large increase of 1911, which is indicative of great prosperity in the trade of the country."

HYDRO-AEROPLANES COMPETE

(Special to the Monitor)

NICE, France—The Monaco hydro-aeroplane competition has been won by Fisher in a Henri Farman biplane, Renaux being second in a Maurice Farman biplane, Paulhan third in a Curtiss biplane, and Robinson fourth, also in a Curtiss biplane.

VALUE TO GERMANY OF PANAMA CANAL IS MEASURED BY DUES

(Special to the Monitor)

BERLIN, Ger.—Herr Ballin, the general director of the Hamburg-American line, is a man whose opinion on steamship questions is of no considerable value. It was Herr Ballin who first realized that size and comfort would meet the requirements of the public crossing the Atlantic to a far greater extent than would great speed, and it was owing to Herr Ballin that the more recent, large and comfortable liners were introduced.

The question of the opening of the Panama canal is at present attracting a considerable amount of attention, not only in America and Great Britain, but in all countries. Herr Ballin has written an article in the Berliner Tageblatt on the subject, and states that he does not attach much importance to the proposals made by some English and German shipping companies to establish new lines, but he considers that since San Francisco will be brought some 8000 miles nearer to New York by the opening of the canal, there will be a great transfer of the traffic from the Atlantic to the Pacific, both as regards bulk goods and smaller parcels from the railways to the steamers.

Herr Ballin does not consider that Germany will benefit very materially from the canal, although much will depend upon the dues levied. One of the principal results of the opening of the canal will, he maintained, be the development of the countries and cities on the west coast. Valparaiso, for instance, will be brought some 1500 miles closer to Hamburg and about 3800 miles nearer to New York.

BELGIAN KONGO LINE IS FAVORED

(Special to the Monitor)

BRUSSELS, Belgium—It is reported that the Societe Generale has declared that it is willing to give up the concessions of land which had previously been granted to it, in return for permission to take part in the proposed construction of a line from the Kasai to the Kantanga in the Belgian Kongo. An agreement has, it is said, been arrived at between the government and the Societe Generale for examining a proposal to construct the railway referred to.

ITALIAN BANKS TAKE LOAN

(Special to the Monitor)

ROME, Italy—It is announced that a syndicate of the principal Italian banks and financial houses have taken over the whole of the £10,000,000 of the treasury bonds which the government intends to issue out of the sum of money recently sanctioned by Parliament to cover railway expenditure already voted.

AERONAUTICAL EXHIBITION IN GERMANY MARKS PROGRESS

(Special to the Monitor)

BERLIN—The first aeronautical exhibition held in Germany was opened at the West End exhibition hall recently. It is far in advance of any similar display ever offered in Germany, and although called international there are very few foreign exhibits.

All the best German aeroplane factories have their stands, and there are a number of improvements and novelties of construction and technicalities which are of the utmost interest to all visitors, the professional and amateur alike. Properly speaking, it is an aeroplane exhibition, airships and balloons being represented only in models.

Prince Henry of Prussia has always been an enthusiastic supporter of aviation, and he has perhaps done more than any one else in this country to develop the art. It is therefore not surprising that his royal highness should have come over from Kiel to open the exhibition.

In performing this ceremony he made a very happy speech as he did also at the banquet again later on, expressing appreciation of the prize recently given by the Kaiser for the best German motor, and advocating the promotion of aviation towards which end he said that he himself would use all the influence at his command.

His royal highness expressed the hope that his countrymen would devote themselves with greater energy than ever to the development of aviation, which he was convinced was to play a great part in the future both in times of peace and war.

The exhibition is practically and tastefully arranged. The stands are carpeted in deep rich blue, while large vases filled with flowers of the same color are placed at every corner. The white planes of the machines show up in effective contrast against the deep blue background.

August Euler's stand displays a couple of weather-beaten machines, as becomes Germany's first pilot. One is the biplane upon which the Kaiser's brother gained his pilot's certificate under Herr Euler's tuition, and on which he flew 31 miles in 40 minutes.

Another interesting machine of Euler's construction is his new triplane—a hydroplane which has already done good service on the Main. An aeroplane destroyer—also his own system—will be purchased by the war department. It is furnished with a machine gun of peculiar construction, which has been patented three times over. After the opening of the exhibition this machine was removed by the express wish of the military authorities.

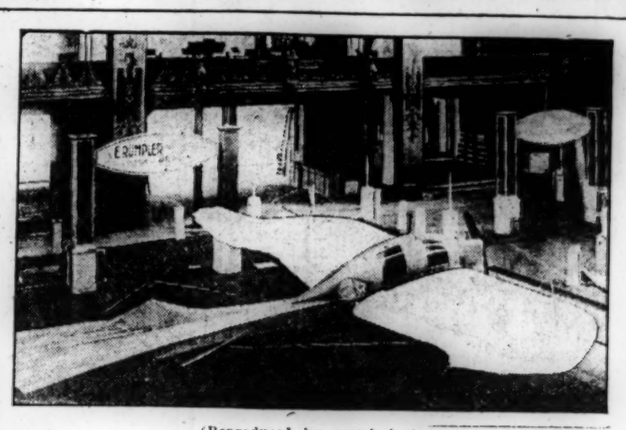

(Reproduced by permission)

The Berlin aeronautical exhibition, showing stand of E. Rumpler with Dove monoplane

Among the exhibitors is the Kaiser's nephew, Prince Sigismund of Prussia, a young lieutenant of 20. He has built a monoplane which owing to its graceful shape has been named the Dragonfly. The machine has been constructed according to the prince's own designs and he has carried out the work practically unaided. The machine, which is 43 feet in width, is lightly yet very strongly built, and has already flown many times with success. The prince, like all the princes of the German royal family, learned a practical trade when a boy. He chose that of a locksmith, which stood him in good stead when building his aeroplane.

A stand which attracts crowds of spectators is that of the Rumpler works, on which are exhibited various types of their graceful Dove monoplane, upon which so many record flights have been made. In one machine the under carriage displays an entirely new feature in the matter of shock absorption. Another new feature is that the seats of pilot and passenger, together with the engine, are completely enclosed.

The comfortable leather seats lie one behind the other and the 100 horsepower Aeolus motor is separated from the pilot's cabin by a transparent wall. The view of the surrounding country is obtained through long windows. The enclosure is of tin painted to resemble light oak. This new Rumpler is considered by many to be the clown of the exhibition, the great searchlights from the famous Zeiss works at Jena which are affixed to either side giving the monoplane a most imposing appearance.

Very interesting is the comparison of two Wright biplanes, side by side. One is the first ever flown by Orville Wright, three years ago; the other is the most up-to-date machine possible, furnished with a complete wireless apparatus. Another center of interest is the Russian Loutskoy motor stand. The Rumpler works are fitting one of their monoplanes with two motors of this construction for the Russian military authorities.

FREEDOM IN ENGLISH EDUCATION FAVORED ABOVE GERMAN PLAN

(Special to the Monitor)

LONDON—Sir J. H. Yoxall, M. P., who is an authority on education, prefers the English to the German system.

"We are," he said to a representative of the Standard, "getting further and further away from anything bearing the remotest resemblance to the iron-bound system of Germany. The whole movement in England is to make school attractive and to leave the pupils with a desire for study in after life.

"If you treat a boy like a machine and try to stuff him with knowledge—without taking any account of his capacity for assimilation—you disgust him with the idea of learning anything and the distaste most likely remains with him forever. But if you go into a tea shop now and see what the young clerk is reading you will generally find that it is something pretty good. The taste for reading remains after school and the production of cheap classics has helped enormously in this direction.

"Not many years ago the visit of the inspector for the periodical examination was a great ordeal for the youngsters, an ordeal which sometimes approached to sheer terror. Now that has been done away with. The individual examination has been relaxed and the inspectors come not to examine, but to inspect. The teachers are thus left more free to develop the intellectual side of their pupils and to differentiate instead of trying to bring them up to one level standard.

"In our secondary schools there has been no relaxation of the examinations, which are as stiff as ever they were, but then they have never been anything like so hard as they are in Germany. The Germans are oversystematized, but I am inclined to think that we are a little undersystematized."

Sir J. Yoxall thought that this freer method suited the English character and that it enabled a boy to strike out on a line of his own. The German boy, on the other hand, he thought was Prussianized even in his school days and was obliged to do his lessons with all the earnestness and severity of military drill.

CANTON ELECTS CHINESE WOMEN

(Special to the Monitor)

LONDON — The well-known French feminist, Dr. Pelletier, has received from Dr. Sun Yat Sen the following letter, says the Berlin women's paper Die Frauenbewegung: "I have the honor to inform you that in the elections for the provincial Assembly of Canton four women have been chosen regular members. I hope the news will be of interest to you."

The Canton elections provided the first republican government's trial of woman suffrage. The qualification was an educational one, and restricted the vote to women with university degrees, or who had studied three years at a recognized educational institution.

TURKISH VOTE IS FOR COMMITTEE

(Special to the Monitor)

CONSTANTINOPLE—From all quarters of Anatolia the results of the elections show a steady support of the committee of union and progress.

Monastir has elected General Fethi as its representative to the Turkish Chamber. General Fethi commands the Ottoman troops in Tripoli.

ROAD BOARD READY TO HELP CONSTRUCT HIGHWAY TO LONDON

(Special to the Monitor)

LONDON—The total grants made by the road board with the approval of the treasury have been advanced from the roads improvement fund to the county councils and other highway authorities toward the construction of a new western approach to London: £421,949 go toward the improvement of road surfaces £57,145 to widen roads and improve curves and corners, £18,676, for road diversions, £15,128 for construction and improvement of bridges, and £4928 for the construction of new roads.

The board have now intimated that they are prepared to contribute a further sum of £875,000. It therefore seems likely that the highway will soon be taken in hand, and a new roadway will be available for the enormous amount of traffic which pours daily along the great main roads leading into the metropolis.

The counties of England have made the following grants to the authorities:

Authority	Improvement of road crusts	Widenings, corners and diversions	Total
Berkshire C. C.	£6,600	...	£6,600
Bucks C. C.	...	£331	331
Cheshire C. C.	...	305	305
Cumberland C. C.	...	2,500	2,500
Dorset C. C.	733	...	733
Hereford C. C.	907	...	907
Lancashire C. C.	1,340	...	*2,340
Middlesex C. C.	10,000	...	10,000
Northumberland C.C.	60	...	60
Nottingham C. C.	...	...	†4,928
Oxford C. C.	157	...	157
Staffordshire C. C.	104	...	104
Suffolk, East C. C.	20,000	...	20,000
Surrey C. C.	...	300	300
Warwickshire C. C.	7,050	...	7,050
Worcestershire C. C.	...	300	300
Yorkshire (North Riding	4,832	37	4,869
WALES			
Anglesey C. C.	150	300	450
Carnarvon C. C.	114	...	114
Merioneth C. C.	1,000	...	1,000
Montgomery C. C.	710	555	1,265
Pembroke C. C.	...	800	800
Radnor C. C.	...	183	183

*Includes £1000 for bridges and new roads. †Includes £4928 for bridges and new roads.

HONGKONG UNIVERSITY OPENS WITH HIGH AIM

King George Is Patron of New Agency for Spread of Western Enlightenment in Great Empire of China

SHIPPING GIFT AIDS

(Special to the Monitor)

HONGKONG—On March 11, with simple but appropriate ceremony, the Hongkong University was declared open by its first chancellor, Sir Frederick Lugard, Governor of Hongkong, and one of the most important agencies in spreading western enlightenment in China may be said to have commenced its career.

The new seat of learning is not exactly a small colonial institution. It has received the support and patronage of the Chinese government, but not only that, it is Chinese subscriptions in Hongkong, in the Straits settlements, in the Netherlands Indies, in Australia, and in America, that have made the scheme practicable. Some six years ago a Parsee resident of Hongkong, Sir Hormusjee Mody, announced his intention of presenting the building for a university on condition that the endowment fund necessary was raised.

His excellency, the Governor, and a committee of local Chinese and European gentlemen got to work, and though the money came in very well the total would not have been sufficient for the purpose, and it looked as if after all the scheme would have to be abandoned.

Then it was that John Swire on behalf of Alfred Holt & Co., the Ocean Navigation Company and other companies came forward with a gift of £40,000. This handsome contribution made the university a certainty, and the arrangements have proceeded satisfactorily ever since.

At the ceremony of laying the foundation stone two years ago representatives of the Chinese government were present, and, though none were present at the opening, the interest of the new government in China with regard to the university is none the less very lively. The objects which the university have in view are worth quoting. They are "the promotion of arts, science and learning, the provision of higher education, the conferring of degrees, the development and formation of the character of students of all races, nationalities and creeds, and the maintenance of the good understanding with the neighboring empire of China."

It is proposed to commence with medicine and engineering, which are regarded as of practical utility to China in her development. An arts degree has been added for those who desire to follow an official career, and it is hoped that the university will be largely instrumental in making the "King's English" the predominant language in the far east, as "pidgin" English is already in business and commerce.

The third object, the development and formation of the character of the students of all races, is no less important than the others, and with that object in view it has been provided that the university shall be residential, that all students must reside in the quarters provided or in the hostels founded by religious bodies and conducted under regulations approved by the council of the university.

It is intended to promote the association of masters and students so that the former may exercise a good influence. In fact it may be said that the root idea of the university lay in providing a means of higher education where Chinese boys could remain under the influence of their own parents and guardians in the environment of their own people so that they would be subject to the strong control which Chinese opinion exerts upon young men, instead of being turned adrift in a foreign country where a liberty unknown to young students in the east is allowed to undergraduates, and where they often conceive a contempt for the social and political institutions of their own country, and an ill-formed hostility to all constituted authority. These tendencies have led Chinese parents to regard residence at western universities with a distrust which has only too often been well founded.

It should be added that King George has consented to become the patron of the university, the opening of which was signalized by the announcement that his majesty had conferred a knighthood on the Hon. Dr. Ho Kai, who had worked so hard in the interests of the institution.

RAILWAY EXTENSION POLICY OF NIGERIAS WILL BE VIGOROUS

MAP OF NIGERIA

(Special to the Monitor)

LONDON—There is reason to believe that a vigorous policy of railway extension will be inaugurated as soon as the two Nigerias are amalgamated under one government.

Already the line to the Bauchi tin fields has been opened up as far as Rahamma, and the 90 miles of line should be completed by the end of the present month. It is possible that the line will eventually be extended so as to reach Bukuru, the highest part of the Bauchi plateau. Another line which is understood to be in contemplation is one from Zaria eastward toward Lake Chad as far as Maifoni, the capital of Bornu.

The completion of the line from Lagos as far as Kano has been the signal for a number of French officers to make use of it in proceeding to and from their posts across the border of northern Nigeria, and it is understood that the French government is arranging to despatch stores from Zinder by way of Kano. The closing of the Tripoli caravan route has also given employment to the new line, and the bulk of the trade from Zinder is already finding its way towards Kano. In these circumstances there is every reason to suppose that the line may be extended from Kano to Zinder across the French frontier.

Another project which will probably be considered is that of a line from some point on the Lagos railway to Sokoto. Such a line should do a considerable trade in palm oil and shea nut, and should have the effect of diverting into British territory trade that would otherwise pass by way of Porto Novo if the French Dahomey railway is extended at its present rate.

REPERTORY THEATERS SUCCESS

(Special to the Monitor)

LONDON—The Melbourne correspondent to the Times says that the repertory theaters in Melbourne and Adelaide supply a blessed alleviation of the normal conditions of the local commercial stage; and their complete success, financial and artistic, is perhaps the most striking example which could be offered of the essential soundness and discrimination of Australian taste.

FEMALE LABOR IS DECLARED NEED IN SOUTH AUSTRALIA

(Special to the Monitor)

ADELAIDE, S. A.—The royal commission appointed recently to inquire into the question of the scarcity of labor in South Australia has now published an interim report. The commissioners declare that as a result of their inquiries they find a considerable scarcity of female labor in the clothing and boot making trades, and that there is room for the employment of over 600 extra girls.

It is further pointed out that the great demand for girl labor has resulted in the employers paying wages above the minimum fixed by the wages board. The report goes on to point out that if more female labor were available, extra male labor would be required.

EMPEROR'S GATE OPENED IN PEKING

(Special to the Monitor)

HONGKONG—One of the most significant features associated with the inauguration of the provisional President of the Chinese republic, when the delegates went from Nanking to Peking to acquaint Yuan Shi Kai with his appointment, was the honor extended to the delegates in the opening of the Chienmen gate.

This gate was formerly never opened except to allow the Emperor to pass through and the opening of it for the passage of the delegates from Nanking was a remarkable illustration of the great change which has taken place in China during the last few months. Having once been opened for the delegates the gate has remained open for the use of the general public.

M. VEDRINES TO START SCHOOL

(Special to the Monitor)

PARIS, France—M. Vedrines, the aviator, has announced his intention of flying some time in April from Paris to Madrid in one day. He proposes to start an aviation school.

WHISTLER PASTEL SOLD

(Special to the Monitor)

LONDON—At Messrs. Christies auction rooms a small pastel drawing by Whistler of Japanese women, sold for £120 15s. Orchardson's Royal academy picture of 1873, "The Protector," realized £420.

DUMA FAVORS WOMEN LAWYERS

(Special to the Monitor)

ST. PETERSBURG, Russia—The imperial Duma has adopted a motion approving of the admission of women to the bar. As the government refused to introduce a bill to that effect the matter has been referred to the committee of the Duma in judicial reforms.

GEN. MICHEL IS WAR MINISTER

(Special to the Monitor)

BRUSSELS, Belgium—Gen. Michel has been appointed minister for war. He was commander of the fourth brigade of artillery in this city.

EGYPT ASSOCIATION FORMING IN LONDON HAS THREE ASPECTS

(Special to the Monitor)

LONDON—At a public meeting held recently at Salisbury House, London, a resolution was passed to form an Egyptian Association in London. The advantages offered by such an association are set out in the prospectus, which has been issued under three heads: (a) Commercial; (b) scientific, educational, social; (c) imperial.

As regards the first of these aspects, it is claimed that the association would form a rendezvous and information bureau, as well as a center for press propaganda for expanding and strengthening Egyptian commerce; lectures could also be given to draw attention to the possibilities of Egypt.

As regards the second heading, it is claimed that the association would act as a center for Egyptologists and others to meet and discuss plans for the organization of exploration work. It would also act as a convenient center for travelers and tourists, where full information could be obtained as to hotels and travelling facilities generally.

The imperial objects of the association are stated to be the further development and unification of British interests in Egypt, the Sudan and the near east. It is also pointed out that the association would provide opportunities for Turks and Egyptians to meet British friends for purposes of mutual advantage.

FRANCE HAILS ENDING OF MOROCCO QUESTION

(Special to the Monitor)

PARIS—Following the announcement that the Sultan has signed the treaty regulating the French protectorate over Morocco the French government has published a copy of the text, which is in the exact terms of that which M. Regnault took with him from Paris, it having been signed without any modification whatever.

The first article of the treaty proclaims the protectorate of France over Morocco and this and the following eight articles cover the whole situation, both interior and exterior. They recognize the full right of religious liberty and of all Muhammadan institutions, also the traditional religious prestige of the Sultan.

They declare the right of France to have military occupation of such position as she shall deem necessary for the purpose of maintaining order after due notice thereof to the Sultan, and determine the support to be given by France to the Sultan for the maintenance of his authority and the protection of his person and that of the throne. This protection is also to be accorded to the heir apparent and his successors.

The treaty fixes the powers of the resident-general and regulates the diplomatic representation of Morocco by France. It also deals with the financial reorganization of the country and specifically provides that the Sultan shall not enter into any contract for a loan nor grant any concessions of whatever nature without the consent of France, and further that his majesty shall not conclude any contract or treaty of an international character without such consent.

One clause related to the right of Spain in the north and south zones, but this side of the question will be the subject of a further note as soon as the negotiations between France and Spain are settled.

The much vexed question of the civil list is also now satisfactorily disposed of, having been adjusted by a separate agreement between France and the Sultan.

The final settlement of this business after the long protracted negotiations has caused immense satisfaction throughout France.

CAPSHEAF
The Safety Pin Without a Coil
CAPSHEAF COILLESS
CAPSHEAF COILLESS
Since the first safety pins were invented many improvements have made them still safer for the user. The safety of the fabric pinned was not considered—until the inventor of the "Capsheaf" made a safety pin without the coil spring which catches and tears the clothing. Send postal to 101 Franklin St., New York City, for free samples. Use "Capsheaf" once and you will always use it.
Made in all sizes. Stiff, strong, sharp; the delight of nurses.
(Trade Mark Registered)
Judson Pin Co. Manufacturers, Rochester, N. Y.

High Grade, Home Grown
THE NEW ENGLAND NURSERIES
HARDY TREES SHRUBS AND PLANTS
EIGHT HUNDRED ACRES
Deciduous and Evergreen Trees, Shrubs, Vines, Roses and Herbaceous Perennials. Trees for Orchard, Park and Forest planting. We solicit correspondence relative to any planting problem. Send for Illustrated Catalog
Telephone, Lexington 274 W.
BEDFORD • MASSACHUSETTS
The New England Nurseries Co.
BEDFORD, MASS.

Smith's "Baby's Shop"
Set of Twenty Patterns 30c
For making infants' first long clothes, with guide chart showing quantity of material required. Postage 4c.
270 BOYLSTON ST., BOSTON
374 MAIN ST., SPRINGFIELD.

Kyanize
THE TOUGHEST AND MOST DURABLE VARNISH MADE
FOR ALL FLOORS and WOODWORK
Ask Your Dealer
MADE BY BOSTON VARNISH COMPANY

Printers JNO. K. LORD & CO
Tel. Main 4218
127 N. 8th Ave Chicago

SAINT FOLOUS POST OFFICE
WARREN H. COLSON
184 Boylston St., Boston
is a liberal buyer of postage stamp collections and old letters bearing stamps. The advanced collector is offered selection from one of the largest and without exception the choicest stock of stamps in America. Tel. "Back Bay 3502."

THE HOME FORUM

PARKWAY PLANS IN NEW YORK

PARKWAY projects in New York are described as follows by a correspondent of the Sun:

The most important monumental work that the city has in view is the great bridge which is to carry the extension of Riverside drive from Inwood hill across Spuyten Duyvil creek to join with the parkway which connects with Van Cortlandt park and the rest of the park system. The plans have been studied and worked over until they have now taken what must be approximately their final shape. Visitors at the municipal show last autumn could see and compare two different designs for the great bridge, one the original plan and the other the final one approved by the art commission, which had very properly refused to sanction a purely engineering work, and had insisted that it should be both beautiful and monumental.

Inwood hill, from which the southern end of the bridge starts, is probably the least known part of Manhattan island, and certainly at present the least accessible. It is a high, rocky promontory between the Hudson on the west and Spuyten Duyvil creek on the east and north. There are on it a few old country places, relics of the time before the building of the Grand Central station, when all the traffic of the New York Central railway went along the Hudson to Thirtieth street and Tenth avenue, and when there was an important summer colony on what was then Tubby Hook hill. Most of these places are unoccupied. Of late years one or two public institutions have bought land and built, but as a rule the hill is deserted and promises to remain so until the continuation of the drive links it with the country north and south. The land has not yet been condemned for a park, but that is sure to happen to most of it.

The top will be needed for the drive, the north and west sides are too steep for buildings; some of the Hudson front might be utilized for houses, and it may not be necessary to condemn that, but the understanding is that the city intends to take it all. The hill is higher than most of the Ft. Washington ridge, with a strong outline against the sky, and is well timbered, the trees on the west side being of the original growth.

Dignity and Pride

Now, pride in itself—true pride—is really dignity born and bred in our inner sense of the appropriateness of things, but it has many counterfeits, and these counterfeits flood the world and make for unhappiness for most of us. Real things never produce unhappiness. It is only the artificial things do that. So the pride, born of that inner dignity that needs no bolstering of words or manner to make its presence felt, can only benefit yourself or those associated with you. Do not forget that.

But the pride that permits you to cut or hurt or crush those whom you profess to love is born of vanity and prejudice and can never bring you anything but misery.—Louise Mitchell, in the Ladies' World.

There are men and women who fall in struggling for virtue simply because they never see it successful in others, and the spectacle of one pure, heroic character would be their salvation. Here is another way in which each servant of God may be a rock. George Adam Smith.

SCENE AT MOUNTAIN GATEWAY

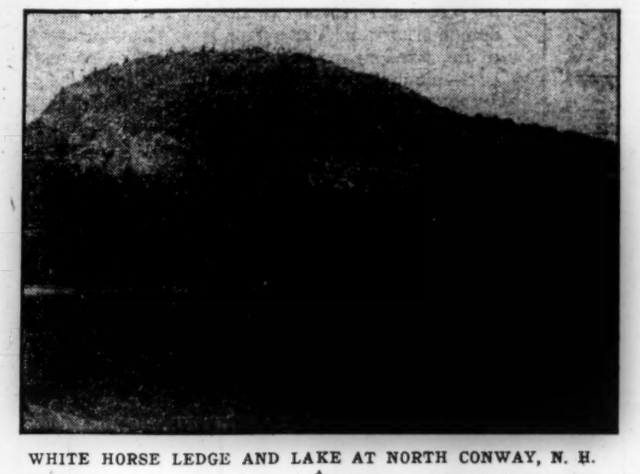

WHITE HORSE LEDGE AND LAKE AT NORTH CONWAY, N. H.

NORTH CONWAY lies at one of the main entrances to the White mountains, and is a notable summer resort of the Granite state. One of its many attractions is White Horse ledge, a solid ledge on one side something like 1400 feet above sea level. At its foot lies a little lake with sandy shores which, when calm, reflects in its depths every line of the towering ledge.

The ledge takes its name from the curious figures which may be found upon its steep cliffs by the patient gazer. It is easy to find the figure of a horse on the smooth ledge, and the longer one looks the more objects come into view. There are those who have made out a horse and sleigh, and some have seen Indians, and many other figures. It is a beautiful sight in the summer to see the reflection of the spruces and firs on the bank of the lake mirrored in the dark waters lying in the shadow of White Horse ledge.

From the top of the rock a wonderful view of the White mountains may be had. The panorama of North Conway and the Intervale, with the river Saco winding its way through them, is a sight never to be forgotten. Southward may be seen Chocorua and many another noble mountain peak, and the Ossipee mountains and lake.

JOSEF HOFMANN SPEAKS OF MUSIC

"THE present-day Russians," says Josef Hofmann, "are lineal descendants of the great musicians. . . . Their school is the natural and sincere one, I think, and I do not believe that any other modern school of music in Europe is its equal." The Literary Digest finds that Mr. Hofmann's eminence makes him qualified to speak. From all appearances his drawing power now matches Paderewski's in his palmiest days.

"No one makes less appeal to the public interest through extraneous and inartistic consideration," says Mr. Aldrich of the New York Times; "none so much abhors the sensational, the exploitation of self; no one else before the public gives less employment to the press agent, even of the most matter-of-fact type; no artist is less of a virtuoso in the unworthy sense of that word." Mr. Hofmann's comment on Russian music is given to an interviewer, of the daily journal mentioned.

He says: "Rachmaninoff is perhaps the most natural and sincere of the Russian composers. Then there is Scriabine, who has written much really good music. He, too, however, has his failings and, like the modern Frenchmen, writes much that is only written for the sake of novelty. He has composed a new work, I understand, for which the hall has to be especially perfumed. As one listens to his symphonic poem one inhales the odor. Imagine music which needs to be smelled! Of course this sort of a thing is all right as long as the novelty lasts, but when it wears away what remains?

"Glazounow is one of the modern Russians with whom I am not much in sympathy. He is a great musician, and knows the business of his art thoroughly, but that is all. His music is too heavy. But the man has an extraordinary memory. I remember once when I was playing the Schumann concerto in St. Petersburg, Glazounow came up to me after the performance and asked: 'Why did you play F-sharp?' 'What do you mean?' I asked. 'You played F-sharp instead of F-natural on the thirty-second bar of the third page.' There is Glazounow. Of course, few pianists have ever succeeded in playing through a concerto from memory, and getting every note right, especially if they rehearse from memory.

"A memory like Toscanini's is a different matter. That is a memory of the musical idea, a poetic memory. I doubt if there has been another like it in the history of music. That man's genius and memory are the marvels of the musical world. How he can conduct a work like 'Tristan'—or anything else—without a score is something to be marveled at."

Happiness

The great quest of the ages has been happiness. Even Jesus, who in his own soul thought little of happiness but everything of duty, recognized a high form of happiness, that is, blessedness, as a legitimate quest for his disciples and in many utterances lays down rules for its attainment. . . .

Seek first the kingdom of heaven, that is, love, service, pity, purity and happiness and all other good things shall be added unto us. Love is the only way to enduring happiness, especially the love which forgets its own happiness in loving.—Congregationalist.

ILLUMINATION

WRITTEN FOR THE CHRISTIAN SCIENCE MONITOR

IN THE Biblical record of creation light takes precedence over all things else. Without light nothing could be discerned physically, and even though creation is, as we now understand it always was, complete, we may still say so far our present imperfect knowledge of God and His spiritual creation is concerned, "Let there be light."

In the famous frontispiece by Holbein which appeared in the early English Bible, the Almighty is depicted in the clouds of heaven saying, "I have found me a man after mine own heart, who shall do all my will," and the King replies, "Thy word is a lamp unto my feet, and a light unto my path." While to our present state of advanced thought this may seem a very crude and primitive way of expressing the idea of spiritual illumination, it was nevertheless at that time a step far beyond the previous condition of medieval darkness.

As the seeing eye and the hearing ear of progressive humanity have become adjusted to the higher impartations of the spiritual idea the old symbolic figures like kindergarten models are laid aside and more metaphysical conceptions substituted. It is a familiar fact that as children develop they gradually put away childish things and without any particular struggle or conscious sacrifice they discard the mere imaginative forms of amusement for those which are supposed to be more actual and realistic. In the same manner the illuminating truths of Christian Science tend to develop the mortal mentality out of itself and create a higher and more spiritual demand for the substance of things hoped for. When human consciousness becomes enlightened by improved beliefs and more spiritual ideals it automatically relinquishes its hold on mere material pleasures and reaches out spontaneously for the pure milk of the Word. Just as a tree in the forest forces its way up through the tangled undergrowth towards the light of heaven, so mankind when permitted to follow the line of its own better impulses strives to reach upward beyond itself towards the fresh air and sunlight of spiritual understanding.

In her dedicatory address to the church at Concord, N. H., Mrs. Eddy said: "The heart that beats mostly for self is seldom alight with Love." This statement is in perfect accord with the teachings of Jesus when he said that the kingdom of heaven is within us, and that we must turn away from the personal self and learn to love God with an undivided loyalty and an understanding heart in order to discover it. When the affections are set upon things above and not upon things beneath, the law of divine Love most wonderfully takes care of the needs of the body. Just how or why this takes place is of far less importance than the fact that it does. It may be of interest, however, to illustrate the divine method of meeting our human needs by the simple figure of a man who while looking down at his own shadow sees only the outline of a stooping form. Turning his gaze upward toward the light he ceases to think about his shadow and immediately the shadow becomes normal and erect. Looking towards the light is the only way to keep the human thought from turning in upon itself. This ingrowing tendency of mortal mind must be checked by constant watchfulness and mental self-discipline. There is absolutely no earthly power capable of depriving mankind of the health and happiness of spiritual manhood if we will but trust wholly in God and abide in His likeness.

The signs and wonders now being wrought through the healing power of Christian Science are so many proofs of the unalterable nature of the promises of Scripture. Jesus said of the orthodox teachers of the Mosaic law in his day that they had eyes but saw not—meaning no doubt that while they might have perfect material vision still they had little or no spiritual understanding. They could read the words of the law and the prophets but they could not throw upon them any spiritual illumination from within. In our day there is still need of increased spiritual discernment, for we have even more complicated problems to deal with than ever before. To this end the teachings of Christian Science awaken a more perfect understanding of the meaning of God as Love and in the words of Mrs. Eddy, "Love inspires, illumines, designates and leads the way" (Science and Health, p. 454).

Christ Jesus, speaking of himself as a reflection or manifestation of the Father in heaven, said: "I am the light of the world: he that followeth me shall not walk in darkness, but shall have the light of life." The conscious capacity of Jesus to reflect the ideas of God and to execute the divine will sustained him through all the experiences of his earthly life. He literally maintained a conscious unity with his divine source and thus he was able to say truly, "I and my Father are one."

As humanity becomes aware of the demonstrable fact that all that Jesus said and did may be emulated by mankind today, in the degree and according to the measure of our understanding of the spirit of his words, there will be increasing evidence of his own assurance, namely, "He that believeth on me, the works that I do shall he do also; and greater works than these shall he do." Paul must have appreciated this fact, for he said in his epistle to the Hebrews, "After ye were illuminated, ye endured a great fight of afflictions."

If there is one call more imperative than another for every Christian ear to hear, it is the call back to prayer; not less work, but more communion; not less activity in Christian effort, but more secret fellowship with God. — G. H. Knight.

Friends

We speak with awed tenderness of our guardian angels; but have we not all had our guiding angels, who came to us in visible form, and recognized or unknown, kept beside us on our difficult path until they had done for us all that they could?—Lucy Larcom.

Wireless Tower at Washington

A starting point for measuring the height of the tower described below in a quotation from the Chicago Record-Herald is found for Bostonians in remembering that Bunker Hill monument is 220 feet high.

On the heights at Ft. Myer, across the Potomac, a gigantic tower of steel framework is slowly projecting itself skyward, a new wireless station that is to be powerful enough to reach the Pacific coast with its messages. It is the latest pet of the navy department, and when it is completed next fall the seat of government will be able to get into instant touch with both sides of the continent at once. The new station, if it comes up to expectations, will connect the Atlantic coast with the Pacific and will bring the Panama Canal Zone within a moment's distance of Washington so far as flashing messages is concerned. From Ft. Myer the navy department will be able to command battleships on the Atlantic and the Pacific, the gulf of Mexico and the Caribbean sea.

The new tower is to excel the Washington monument in height. The monument is a trifle more than 555 feet high. The tower is to be 600 feet, and as it stands on a bluff more than 200 feet above the level of the Potomac its top will be more than 225 feet higher than the tip of the obelisk. The new wireless station in fact will consist of three towers each of great height. The two side towers will rise 450 feet and between them will be the great 600-foot tower, wires being strung from the tops of the smaller structures to the crest of the large one. By the time the station is finished it is estimated that the cost will be about $250,000.

His Waterloo

A senator passed a constituent around the capitol for a while and then, having some work to do on the floor, conducted his visitor to the Senate gallery. After an hour or so the visitor approached a gallery doorkeeper and said:

"My name is N—. I am a friend of Senator ——. He brought me here and I want to go out and look around a bit. I thought that I would tell you so I can get back in."

"That's all right," said the doorkeeper, "but I may not be here when you return. In order to prevent any mistake I will give you the password, so you can get your seat again."

"What's the word?" asked Mr. N—.

"Idiosyncrasy."

"What?"

"Idiosyncrasy."

"I guess I'll stay in," said Mr. N—.—Washington Star.

Undiscouraged

When an Indian loses his way he never admits the fact but says, "Indian no lost! Indian here! Wigwam lost!" The same resolute ability never to admit fear or discouragement often saved the early trappers when less determined men would have failed.—Youths Companion.

TOUCHING CERTAIN FAMOUS BOOKS

STUDENTS who take up the reading of the Greek tragedies because they are held by scholars an indispensable part of the equipment of the cultivated man must gain immensely by understanding their historical meanings, their relation, that is, to the whole of Greek thought, the being and doing of the people. Professor Murray in his study of the form of these dramas explains what seems absurd formalism to the modern thought, accustomed to such freedom and simplicity in drama as Shakespeare illustrates. But the formalities of the Greek dramas are seen to have root in the Greek traditions and thus were for their time a natural expression of what was the common possession and feeling of all the people.

The Greek dramas grew out of and into the religious ceremonials and these were always connected with the legends or history of the past, bringing in some great hero or more often a heroine, for the women are most in evidence in Greek drama. One of the technical formalities of the drama is seen in the messenger who always comes in to announce some important event of joy or grief. He is here because the earliest religious festival probably celebrated the passing of the old year and the miracle of spring, the new year.

This was represented in the Dionysian plays which showed an old king gone just as the new king comes in. The story of Theseus was used to illustrate this, with its tragedy of the black sails which the returning and victorious son forgets to remove from his ship. The messenger coming to announce the return of the prince meets the crowd bewailing the desperate act of the king, his father. Now this brings about what Professor Murray calls the clash of emotions, which so greatly heightens the dramatic effect of the messenger's entrance. It will be seen in studying all these dramas that the messenger's coming usually produces this clash of feeling. In one way or another the answer his tidings meets is not that which he expects. For example in the "Hippolytus" the messenger comes on eager, breathless, seeking the king. He tells with splendid imagination and intense emotion of the scene on the shore and the runaway steeds of the young hero. The king and father is expected to show either joy that his prayer has been heard or remorse for his revenge. But instead of either emotion he shows an exalted serenity in feeling himself justified, and this self-command and peace contrast sharply with the excitement of the messenger.

Another point to be noted is the preparation of the messenger's always long and rhetorical speech by the short brusque phrases that strike the hearer repeatedly at some vital point of interest, in curiosity, anticipation of catastrophe or promise of joy. These are usually present, though sometimes the messenger announces his news abruptly, just as sometimes the clash of emotion is absent and the hearers share the feelings of the messenger.

Professor Murray illustrated the aition or motive of a Greek tragedy by saying that if the traditional Guy Fawkes procession that still obtains to some extent in England were made into a ritualistic play, the attempt upon the houses of Parliament would appear as the aition of the drama. Its reason for being commemorated with religious rites might be thanks for preservation or prayer that the event might not happen again. The nearest thing in more modern drama is the liturgical play of the middle ages.

Nowadays the world demands of artists something original; but of old the painter or poet was expected only to represent the familiar thing in as perfect a manner as possible. This demand for originality nowadays is unparalleled in the history of all art. This explains why the great Greek dramatists all used the same materials to so great an extent.

The technique of Sophocles, by the way, is extraordinarily different from that of Euripides. Studying the two with these main points of the poetic values of the chorus, the presence of the aition, either emphasized or touched in passing, and the messenger, with his prepared coming or abrupt entry, the clash of emotion he rouses or the sympathy, the student may experience the pleasure of reading understandingly.

WILD GARDEN IN WASHINGTON

TO set wild flowers in gardens is one of the pretty innovations of these days in garden making, and a lady writes of her wild garden as follows to the Woman's Home Companion:

I went to the woods, selected trees and shrubs whose habits I knew, planted accordingly, and for best color effect. Against the retaining wall, with branches cut away on that side, I set three cedars, two hemlocks, two balsams, and one each of maple and dogwood. The view of the alley between house and wall was cut off with a clump of Scotch broom, and a honeysuckle vine at the porch corner.

For the foreground, at irregular distances, were placed flowering currant, rhododendrons, syringas, wild spiraea, sweetbrier, wild rose, elderberry, mountain ash, wild cherry, huckleberry, Oregon grape, salal, laurel, sword ferns, and two clumps each of goldenrod, black-eyed Susans, foxglove, and purple asters.

Next to this mass of shrubs is a row of orange lilies; in front of them, white border carnations; then a close-set row of snow-on-the-mountain, at the edge of the cobblestones. Between walk and cobblestones, for spring, are hyacinths. For summer, Scarlet Wonder geraniums with candytuft between, bordered with Blue King lobelia.

In August I slip into the shrubbery, where it will give best effect, three tubs of Trichophylla.

Persons familiar with blossom time and fruitage of these trees and plants will readily see that from March to November, in this climate (Washington) I have the daintiest flowers and perfect color effect.

Careful study of growth, pruning, timely setting of annuals, and renewal of soil are necessary. I have kept this garden for seven years. Its original cost was very little but my labor. Its maintenance averages 50 cents a year, and time for its care about 15 minutes a day.

Correct Time All Over England

The British Science Guild in London held a meeting at which Major O'Meara reviewed the history of the synchronization of clocks and explained a new system which is about to be installed by the general postoffice for the distribution of correct time in London and the provinces.

In future an hourly signal from Greenwich will ring bells in the administrative department in the general postoffice in London, while at 10 o'clock and 1 o'clock a bell will ring automatically at over 20 circuits radiating from London, and thus the correct time will be distributed. This operation will be instantaneous and the ordinary transmission of telegrams will not be interfered with. The postoffice hope before long to establish automatic time signals in every large town in England.

CHILDREN'S DEPARTMENT

Ocean Blue

There are many explanations given for the color of the sea water and most of them affirm that the difference in color is actual and not merely due to difference of depth or of the rock colors near shores or the cloud shadows, etc.

A writer in the Victoria Colonist finds that the blueness of sea water is in ratio to its saltness. The greater evaporation near the equator makes the water there more salt and much more deeply azure. Northward and southward the blues fade till the water becomes green and in the polar seas this green is almost as vivid as the blue of the tropics.

The Mediterranean is almost landlocked and not fed by many fresh water streams, therefore the evaporation is relatively greater than in the ocean at this lattitude, and the water is very blue.

A Curiosity of Journalism

The most northerly newspaper in the world is published at Hammerstein in Russia, in a small wood cabin roofed with turf. It is a weekly journal called Nord Kap.

When the subscribers receive the news it is usually a fortnight after the events have occurred. The greater part of the subscriptions are paid with fish.

A Comparison

When Daddy mows the lawn, it looks
The way the barber cuts my hair,
All smooth and even all around,
With no long ridges anywhere.
But when I tried to mow it once,
It looked as ragged as could be,
For all the world just like the day
That Daddy cut my hair for me.
—Woman's Home Companion.

Picture Puzzle

What fowl?

ANSWER TO YESTERDAY'S PICTURE PUZZLE

Lyre.

The Christian Science Monitor

Published daily, except Sunday, by

The Christian Science Publishing Society

Falmouth and St. Paul Streets, BOSTON, MASS., U. S. A.

Publishers of "The Christian Science Journal," "Christian Science Sentinel," "Der Herold der Christian Science," and other publications pertaining to Christian Science.

ARCHIBALD McLELLAN, *Editor-in-Chief.*
ALEXANDER DODDS, *Managing Editor.*

All communications pertaining to the conduct of this paper and articles for publication must be addressed to the Managing Editor.

Entered as Second Class at the Postoffice at Boston, Mass., U. S. A.

TERMS

Single copies, 2 cents. By carrier in the Greater Boston newspaper district, 12 cents the week.

SUBSCRIPTIONS BY MAIL PREPAID

In the United States, Canada and Mexico:

Daily, one year $5.00
Daily, six months 3.00

In all other countries additional postage at the rate of $3.00 yearly is required.

All checks, money orders, etc., should be made payable to The Christian Science Publishing Society, Boston, Mass., U. S. A.

The Christian Science Monitor will be found on sale at all newsstands in New England, and in Christian Science Reading Rooms throughout the world.

Rates for advertising will be furnished upon application to the business department.

The publishers reserve the right to reject any advertisement.

Long Distance Tel. Back Bay 4330. Eight Trunk Lines.

Eastern Advertising Offices, Suites 2002 and 2003 Metropolitan Building, 1 Madison Ave., New York city.

Western Advertising Office, Suite 750, People's Gas Building, Michigan Ave. and Adams St., Chicago.

European Bureau, Amberley House, Norfolk St., London.

Science And Health

With Key to the Scriptures

The Text Book of Christian Science by

MARY BAKER EDDY

A complete list of Mrs. Eddy's works on Christian Science with descriptions and prices will be sent upon application

ADDRESS

Allison V. Stewart
PUBLISHER

Falmouth and St. Paul Sts.

BOSTON, MASS.

THE CHRISTIAN SCIENCE MONITOR

"First the blade, then the ear, then the full grain in the ear."

EDITORIAL

Boston, Mass., Wednesday, April 17, 1912

Issues of the Coal Strike

THE hidden issues of the coal strike are not yet to be determined. Anybody, however, who judges the effect by mere external results will be guilty of a serious blunder. It means nothing whether men in certain pits have been forced by the exhaustion of the union's funds to return to work or whether men in other pits have been enabled by the largeness of the local resources to continue their resistance. What does matter is the question of substantial justice, which, in the long run, will alone affect the relationship of owners and miners.

The average man who gets his information from sources controlled by political or vested interests has little opportunity of discovering, not merely the questions at issue, but the real spirit in which these questions are being discussed by those concerned. To get any idea of this it is necessary to be brought in contact with the dramatis personae to gain more understanding of the difficulties which face the owners, as well as some appreciation of the conditions which surround the miners. It is quite futile to take extreme instances of the want of sympathy on one side and of selfish callousness on the other and to exhibit these as types. The typical miner is no more a person living in an extremely comfortable cottage, on large wages, and working a maximum of four days a week than the typical owner is a sort of idle blood-sucker extracting the last pound of labor for the smallest wage compatible with existence. Owners and men are part of a system which has grown up irrespective of them and which is in the crucible at the present moment in process of being fashioned anew in some form or another.

The whole coal trouble is only the sign of that breaking up of old ideas which is manifested in extreme forms today in the art of the Futurists, in the music of Debussy and in the advanced theories of the idealism in natural science. All these movements represent a revolt from traditions which have been worn threadbare. The last faint footfall of mental feudalism is echoing down the corridors of history. When you find a writer of eminence who calmly and deliberately declared a couple of decades or so ago that the stability of the British social system depended on the workingman continuing to base his ideals on the bar of the public house, the foundations of the system begin to gape under your eyes. Education has awakened human thought to ideals very different from these, and those ideals are in process of being shaped into a new heaven and a new earth in a way the man who grasps the graving tool may be entirely unconscious of.

Third Hague Tribunal

IN 1915 the third conference of the nations at The Hague is scheduled to take place in the temple of international law and justice erected by Mr. Carnegie's wish and with funds supplied by him. Much has happened since the last assembly of jurists to furnish the cynic with data for irritating jests. Rights solemnly guaranteed by treaties have been ignored. Statesmen and monarchs have shown themselves still operating under the domination of the lex talionis theory of national policy. Taxes caused by vast armaments have not diminished. Caucasian peoples have not made themselves more beloved by races whom they assume to rule or govern as trustees of "civilization."

Notwithstanding these facts, it also is true that sentiment favorable to comity between nations and substitution of judicial for military methods of getting justice is gaining headway among thoughtful laymen and jurists. Especially is this true in the Americas. Proof is seen in the care with which the American Society of International Law is discussing the program of the next Hague conference. At its annual meeting in Washington next week a majority of the addresses by delegates from Latin America and from the United States will discuss specific aspects of the international situation as they bid fair to exist when the conference next meets. It is well, perhaps, to recall the fact that one of the outstanding features of the second Hague conference was the rise of the jurists of South America to a place of influence in the deliberations and in shaping the outcome of the clash of opinions. Since that time friendly courtesy between the Americas has drawn their students of problems of international law even more closely together; and the effect will be noticeable at the next Hague meeting. The Americas and Asia are likely hereafter to challenge such European domination as was patent when the first conference met.

Advanced Steps in British Columbia

THE use of conventional political terms in their ordinary sense with reference to public affairs in British Columbia is likely to lead to more or less confusion among those unacquainted with the exact situation. While to be a Liberal in that province means that you are willing to go farther than do Liberals elsewhere, to be a Conservative means that you are willing to go much farther still. That is to say, it is the Conservative party in British Columbia that fathers advanced, or, as some will have it, radical measures. Tendency of public opinion in the province is progressive, so much so that the Liberal representation in Parliament was wiped out in the recent election. The only opposition the Conservatives have to meet must come from the Socialists, and these number but two. When it is understood that the Liberal platform stood for the abolition of the poll tax, exemption from provincial government taxation of all improvements on lands, a comprehensive system of industrial insurance, extension of the scope of the workmen's compensation act to cover all hazardous employments, a minimum wage and an eight-hour day for government and government-aided work, etc., and that it was rejected in favor of a still more advanced Conservative platform, some idea may be obtained of the progressive sentiment of the people.

It is with reference to taxation matters, however, that the Conservatives seem most aggressive. They are striving to bring about, by one great stroke of reform in this particular, results which the Liberals are aiming to achieve without disturbing what they regard as fundamental economic conditions. The Conservatives are behind the single tax movement, that is, and they are convinced by actual demonstration in Vancouver and Victoria that a general extension of the principle, as laid down by Henry George, will lead to a more equitable distribution of the fruits of industry. From all accounts, Vancouver and Victoria are prospering under single tax, even though it must still be applied with certain restrictions. There is reason to believe that these restrictions will now be modified, if not altogether removed.

Notwithstanding the recent rejection of single tax in Seattle, the leaven of British Columbian progressivism is unmistakably spreading southward and doubtless will manifest itself later in local elections in Oregon and Washington. There is no doubt as to its spread eastward, since it is already influencing public affairs in Alberta and Manitoba.

THOSE Chicago club waiters who struck the other day because fees were prohibited should be told of the interesting fact in natural history that the wings of the Peruvian condor are sometimes forty feet from tip to tip.

Boston's City Hall

IN THE not distant future Boston will be called upon to face the problem of choice of a new site for a city hall and construction of a building worthy in every way as a municipal Capitol and adequate to accommodate all the city departments. Therefore, it is short-sighted now to invest more than is absolutely necessary in the temporary building to go up on the old court house site, to serve as an annex to the central headquarters on School street. Moreover, planning this building should be carried on with the understanding that its ultimate use will be for private business; hence, it should be subjected to all restrictions as to height that usually control erection of buildings in that district. Viewing the matter solely from the prudential standpoint, there seems to be no basis for the effort of the mayor to carry through legislation that will make an exception of this city hall annex.

Ethically considered, there is much to be said against the scheme, both as to its purpose and the methods by which it has been brought to the attention of legislators. The city is not faced with any practical contingency or extreme scarcity of room that makes it necessary for this building to be eleven stories high; and even if it were the end, we believe, would not justify the means. A municipality should be the last entity seeking to reverse a beneficent rule guarding the interests of citizens. With the city breaking the 125-foot law, owners of abutting property may follow in appeal to the Legislature for exemption. If they succeed, then the demand may fairly become general.

Legislators who investigate the matter carefully will find that there is a reaction against the high building, even among investors in office properties in congested urban districts. Civic uplifters are none the less strenuous in opposing such structures, inasmuch as they complicate problems as to transportation, fire-fighting, insurance and sufficient light and air, problems that are already sufficiently difficult of solution.

The state will do well to veto this effort to commit Boston to a policy of virtual lawbreaking, especially since it is made against the advice of the finance commission, the press of the city and the Boston Society of Architects.

Cuba's Future

WHEN American challenge of Spanish misrule led to ejection of the disliked foreigner from Cuba, it resulted in making Havana a city whose doings thenceforth would be of interest to London as well as to Washington. For the fact remains that John Bull, with his larger amount of free capital seeking investment, has long since distanced Uncle Sam as a capitalist with hostages to fortune in the semi-tropical isle. Indeed, it is claimed that while Washington virtually is the political capital of the island, London is its financial center by right of $150,000,000 invested since 1898.

Consequently the interest that Britons take in Cuba's ultimate political status, and in the proximate policy of the United States toward the republic is as natural as it is keen. Sidney Brooks, an English journalist with excellent reputation in America, who has studied the Cuban situation at first hand, reports London as expecting happenings in Cuba within the current year that will test both the insular and the American governments. Personally he hopes that the United States will not judge Cuban republicanism by Anglo-Saxon standards of efficiency and honesty. A fairer test would be to remember her "lamentable past" and the effect upon the Cubans of the example of Spanish spoilers. Inexperienced, inheriting corrupt traditions, relatively illiterate, and tempted by a climate that invites to procrastination, Cubans are not to be dealt with as if they were descendants of Teutonic world-rovers and state-makers. Mr. Brooks also urges the United States to postpone intervention to the very last moment, because if it is ordered and executed it will have a disturbing effect upon Latin-America's already frail faith in the United States.

Nothing in Secretary Knox's speech to Cuban officials last week indicated any increased tension between Havana and Washington or any disposition of the United States to be severe. True Mr. Knox was not effusively welcomed; but this, viewed from one standpoint, is a wholesome sign. It at least reveals the Cubans as having risen above dissimulation and flattery. The people of the United States that stood by ejection of Spain for Cuba's sake and for the sake of civilization in the Americas are not coveting any more responsibilities of a governing kind; and Cuban republicanism must know this if it is candidly informed by its journalists and public men. On the other hand, the United States has obligations as a trustee which she cannot fail to keep if the signal comes from Cuba and from informants who believe that liberty has degenerated into license and that self-government has failed.

AT the very beginning of the circus season it will do no harm to learn that a lemon tree will produce 8000 lemons and that one lemon will produce somewhat less than a barrel of pink lemonade.

SECRETARY MACVEAGH does not find much popular sympathy for his smaller money proposal. Money seems small enough to most people as it is.

THERE are 40,000 people's banks in Germany and they seem to serve 3,000,000 people as industrious people ought to be served.

Publicity About Publicity

JOURNALISM not being exempt from the process of criticism of ethics and methods which almost all callings are now undergoing, the law has been invoked of late in a variety of ways by citizens who hope thereby to make news more accurate and less sensational and editorial opinions more sincere and candid. Thus, though there has been no perceptible increase of signed editorials, there has been statutory demand in some states that journals shall display the names of proprietor, business manager, editor-in-chief and managing editor. To this extent, then, it has been made possible for the reader to know "who's who."

Still, as the process of probing into journalistic methods has gone on during the past decade, it has made clear that there is much masked ownership. A proprietor may only nominally own the plant. Real power may be vested elsewhere, and to this source of authority both proprietor and editor may be, indeed, must be, amenable, if the power chooses to assert itself. Consequently, it is not altogether surprising that proposals should begin to appear that the time has come for more publicity about real ownership of agents of publicity; and the demand begins to be heard in congressional halls. Indeed, there are already lawmakers who would make a newspaper's use of the mails conditional upon its frankness as to who owns it, really as well as nominally.

Conditions of perversion of trust by journalists doubtless will have to become much more flagrant than they now are before Congress takes such drastic action as this; but agitation of the matter is indicative of a popular mood that sensible journalists will scarcely wish to ignore. It is manifest that the American people are bound to know more about the real sources of news and opinion than has been known during the past generation. If the springs are being roiled and muddied by designing factors in society, the people will find it out. They are in a suspicious mood at present; they want to "be shown." Fortunate is the journal that has nothing to conceal or that has popular confidence as its chief asset and good will.

Ambition of San Francisco

ON APRIL 18, 1906, San Francisco was laid low by earthquake and fire. For weeks afterward, the question whether or not it would ever be rebuilt was a subject of serious discussion. Six months afterward its rebuilding was well under way. Three years afterward practically all traces of the disaster had disappeared in the business heart of the city. Five years afterward the city had selected a site for a great international exposition and had given satisfactory assurance to Congress of its ability to raise on its own account $15,000,000 toward forwarding the enterprise. It was able to show a gain in population during the decade in which the disaster occurred of nearly 75,000. And less than six years after the earthquake it was able to vote bonds to the amount of $8,800,000 for the creation of a civic center. With the improvements that must inevitably come to San Francisco as incidents to the exposition of 1915, with the attention that must be fixed upon her at that time by the world at large and the consequent large additions not only of population but of capital, San Francisco, in less than ten years after what was regarded as a stupendous calamity, will be a very much greater city than ever before.

It is not surprising that her people, in view of all they have accomplished and all they are in a fair way to accomplish, are impressed with what they believe to be her future possibilities. They see her restored, strengthened, more determined than ever to rise above difficulties and to conquer all obstacles. They see the world beyond the Pacific and the world beyond the Atlantic—the one through the awakening of China, the other through the completion of the Panama canal—opening up to their commerce. And they have begun to dream that San Francisco may one day be the greatest city on these continents. Perhaps it may. Stranger things have happened. Why should there be discouragement or despair for communities or for individuals while men and women are possessed of the ability to do and dare?

Oysters and Pearls

IN ALL that has recently been written with regard to the conservation of the oyster it is remarkable that so little has been thought or said of the relation of the exhaustion of the oyster fields to the commerce in pearls. As a matter of fact, however, depletion of the oyster beds has resulted in cutting down the supply and increasing the cost of pearls. The mechanical appliances for gathering the oyster have resulted in preventing the pearls from forming. The grasping tendency of the period, that is, has defeated itself. If the beds were allowed to recover from the drain periodically, the net profit to the oysterman and pearl fisher would be much greater. As it is, governments have stepped in, here and there, to prohibit oyster fishing, or pearl-oyster fishing, altogether, and the immediate result is a general shortage and a decidedly upward tendency in prices.

However, the high prices may prove an incentive to those who wish to part with pearls which they have been hoarding. If so, while the world's supply will not be thus greatly increased, the sale of a considerable quantity might have the effect of checking the upward movement. The extent to which pearls are hoarded is illustrated by a recent expectation of the trade with respect to the Indian supply. It was anticipated that the conclusion of the durbar would throw great quantities of desirable pearls on the market. This expectation has been disappointed, for although the inducement to "unload" is great the owners of pearls are prone to cling to them until the exigency becomes acute.

It is anticipated by dealers in the United States that the imports of pearls into this country during the present year will exceed $10,000,000 in value. These have an intrinsic worth, of course, very nearly equal to their market value; indeed, much money is put into pearls and diamonds as an investment. There have been times in recent years when what has seemed to some an extravagance of expenditure in the more precious jewels has turned out to be a very profitable transaction. Although the oyster fields may be more scrupulously conserved in the future, and although some of them may recover completely, there is no likelihood of an over-supply of pearls, for the world's purchasing power is growing at a corresponding ratio, and, more important still, the liking for the pearl is increasing.